

SNR SOLAR LLC. DBA SNAPNRACK MIAMI-DADE TEST REPORT

SCOPE OF WORK

ASTM D7147 UPLIFT AND SHEAR LOAD TESTING ON THE *DELTA*TRACK MOUNT WITH FOUR, #14 BY 2-1/4 IN OR TWO, #14 BY 3 IN WOOD SCREWS - DECK AND RAFTER MOUNT

REPORT NUMBER

S1174.02-119-18 R1

TEST DATES

12/16/24 - 12/23/24

ISSUE DATE

01/21/25

REVISED DATE

02/05/25

RECORD RETENTION END DATE

12/23/34

MIAMI-DADE COUNTY NOTIFICATION NO.

ATI24092

LABORATORY CERTIFICATION NO.

22-0428.14

PAGES

26

DOCUMENT CONTROL NUMBER

RT-R-AMER-Test-2790 (06/05/24)

© 2017 INTERTEK

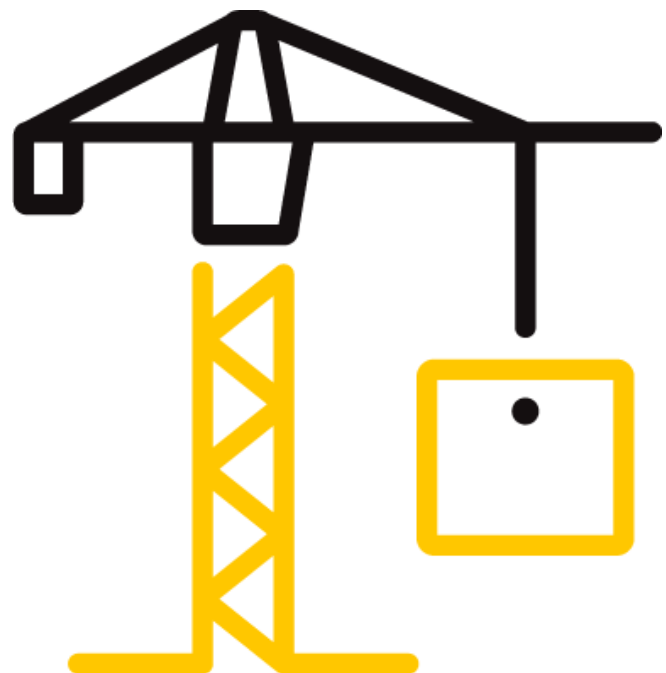



Total Quality. Assured.

130 Derry Court
York, Pennsylvania 17406

Telephone: 717-764-7700
Facsimile: 717-764-4129
www.intertek.com/building

TEST REPORT FOR SNR SOLAR LLC. DBA SNAPNRACK

Report No.: S1174.02-119-18 R1

Date: 01/21/25

Revised Date: 02/05/25

REPORT ISSUED TO

SNR SOLAR LLC. DBA SNAPNRACK

775 Fiero Lane, Suite 200

San Luis Obispo, CA 93401

SECTION 1

SCOPE

Architectural Testing, Inc. (an Intertek company) dba Intertek Building & Construction (B&C) was contracted by SNR Solar LLC. dba SnapNRack to perform uplift and shear load testing on their *DeltaTrack* mount with four, #14 by 2-1/4 in or two, #14 by 3 in wood screws - deck and rafter mount. Results obtained are tested values and were secured by using the designated test methods. Testing was conducted at the Intertek test facility in York, Pennsylvania.

Intertek B&C in York, Pennsylvania has demonstrated compliance with ISO/IEC International Standard 17025 and is consequently accredited as a Testing Laboratory (TL-144) by International Accreditation Service, Inc. (IAS).

This report does not constitute certification of this product nor an opinion or endorsement by this laboratory. Intertek B&C will service this report for the entire test record retention period. The test record retention period ends ten years after the test date. Test records, such as detailed drawings, datasheets, representative samples of test specimens, or other pertinent project documentation, will be retained for the entire test record retention period.

For INTERTEK B&C:

COMPLETED BY:	Adam J. Schrum	REVIEWED BY:	V. Thomas Mickley, Jr., P.E.
TITLE:	Project Manager	TITLE:	Senior Staff Engineer
SIGNATURE:		SIGNATURE:	
DATE:	02/05/25	DATE:	02/05/25

COMPLETED BY:	Tanya A. Dolby, P.E.
TITLE:	Engineering Manager
SIGNATURE:	
DATE:	02/05/25

AJS:vtm/tad/aas

This report is for the exclusive use of Intertek's Client and is provided pursuant to the agreement between Intertek and its Client. Intertek's responsibility and liability are limited to the terms and conditions of the agreement. Intertek assumes no liability to any party, other than to the Client in accordance with the agreement, for any loss, expense or damage occasioned by the use of this report. Only the Client is authorized to permit copying or distribution of this report and then only in its entirety. Any use of the Intertek name or one of its marks for the sale or advertisement of the tested material, product or service must first be approved in writing by Intertek. The observations and test results in this report are relevant only to the sample(s) tested. This report by itself does not imply that the material, product, or service is or has ever been under an Intertek certification program.

TEST REPORT FOR SNR SOLAR LLC. DBA SNAPRACK

Report No.: S1174.02-119-18 R1

Date: 01/21/25

Revised Date: 02/05/25

SECTION 2

SUMMARY OF TEST RESULTS

DeltaTrack Mount with Four, #14 by 2-1/4 in Wood Screws - Deck Mount

UPLIFT RESISTANCE ¹	Average Load at 1/8 in Displacement - 103 lbf Average Ultimate Load - 747 lbf
SHEAR PARALLEL TO THE TRACK ^{1, 2}	Average Load at 1/8 in Displacement - 845 lbf Average Ultimate Load - 1907 lbf
SHEAR PERPENDICULAR TO THE TRACK ^{1, 2}	Average Load at 1/8 in Displacement - 805 lbf Average Ultimate Load - 1718 lbf

¹ Test/Ultimate loads should not be used as design loads or safe working loads.

² Shear loads represent the capacity of the mount to roof connection only and not the shear capacity of the mount as an assembly.

DeltaTrack Mount with Two, #14 by 3 in Wood Screws - Rafter Mount

UPLIFT RESISTANCE ¹	Average Load at 1/8 in Displacement - 246 lbf Average Ultimate Load - 986 lbf
SHEAR PARALLEL TO THE TRACK ^{1, 2}	Average Load at 1/8 in Displacement - 1935 lbf Average Ultimate Load - 6292 lbf
SHEAR PERPENDICULAR TO THE TRACK ^{1, 2}	Average Load at 1/8 in Displacement - 1718 lbf Average Ultimate Load - 3167 lbf

¹ Test/Ultimate loads should not be used as design loads or safe working loads.

² Shear loads represent the capacity of the mount to roof connection only and not the shear capacity of the mount as an assembly.

SECTION 3

TEST METHOD

The specimens were evaluated in general accordance with the following:

ASTM D7147-11 (Reapproved 2018), Standard Specification for Testing and Establishing Allowable Loads of Joist Hangers

Uplift testing reported herein evaluated the *DeltaTrack* mount as an assembly. The shear load testing reported herein evaluated the connection of the *DeltaTrack* mount to the mock roof and did not evaluate the *DeltaTrack* mount with an attached panel.

TEST REPORT FOR SNR SOLAR LLC. DBA SNAPNRACK

Report No.: S1174.02-119-18 R1

Date: 01/21/25

Revised Date: 02/05/25

SECTION 4

MATERIAL SOURCE

Test samples were provided by the client. Representative samples of the test specimens will be retained by Intertek B&C for a minimum of four years from the test completion date.

SECTION 5

EQUIPMENT

Testing was performed in an Instron Model 5989 Universal Testing Machine. Load and deflection were recorded manually using either the crosshead movement of the test machine, a 2-inch travel Instron® Model 3540-200T-ST deflectometer or a dial indicator accurate to 0.001 in.

Deck Condition:

Each tested specimen was installed on a mock roof consisting of one 12 in square piece of 15/32 in plywood sheathing, one piece of 30# felt underlayment, and one, three-tab shingle.

Rafter Condition:

Each tested specimen was installed on a 12 in square by 6-1/4 in deep mock roof consisting of one 12 in long SPF 2x6 joist, one 12 in square piece of 15/32 in plywood sheathing, one piece of 30# felt underlayment, and one, three-tab shingle.

See photographs of test specimens in Section 10.

SECTION 6

LIST OF OFFICIAL OBSERVERS

NAME	COMPANY
Shawn E. Beamer	Intertek B&C
Adam J. Schrum	Intertek B&C

TEST REPORT FOR SNR SOLAR LLC. DBA SNAPRACK

Report No.: S1174.02-119-18 R1

Date: 01/21/25

Revised Date: 02/05/25

SECTION 7

TEST SPECIMEN DESCRIPTION

The *DeltaTrack* mount is an aluminum extrusion measuring 2-7/16 in wide by 5-3/4 in long by 1-1/4 in tall and has a 1-1/2 in wide by 4 in long black butyl seal adhered to the bottom. For uplift testing only, each track piece had an accompanying 4-1/4 in wide by 6 in tall by 1-1/2 in deep aluminum adjustable *RL Universal Mount* (also known as *TopSpeed Universal Mount*) connector, which is used to connect the solar panel to the track.

Deck Mount Condition:

Each track piece was fastened to the plywood (deck) of the mock roof with four, #14-10 by 2-1/4 in, stainless steel, hex-washer head, Type A point wood screws with sealing washer.

Rafter Mount Condition:

Each track piece was fastened to the mock roof with two, #14-10 by 3 in, stainless steel, hex- head, Type A point wood screws with sealing washer. All fasteners were attached to the joist (rafter).

Drawings are included in Section 11 to verify the overall dimensions and other pertinent information of the tested product, its components, and any constructed assemblies.

TEST REPORT FOR SNR SOLAR LLC. DBA SNAPRACK

Report No.: S1174.02-119-18 R1

Date: 01/21/25

Revised Date: 02/05/25

SECTION 8

TEST PROCEDURE

The purpose of this testing was to determine the uplift and shear load capacity of the product in accordance with ASTM D7147.

Uplift Resistance Testing

The mock roof assemblies were rigidly mounted to the base of an Instron Model 5989 Universal Test Machine. Load was applied in tension to the Mount Top at the top edge of the *RL Universal Mount* (also known as *TopSpeed Universal Mount*) connector (attached to the track) through a load cell attached to the testing machine crosshead. Test speed was 0.05 in/min. Displacement was taken with the crosshead movement of the test machine which was zeroed at zero load. Ultimate load was the maximum load the test assembly could carry.

Shear Load Testing

The mock roof assemblies were rigidly mounted to the base of an Instron Model 5989 Universal Test Machine. A steel angle was placed at the edge of the track section, for the parallel load direction only, in order to keep the track section in the plane of load during the test. Load was applied to the specimen parallel to and perpendicular to the length of the *DeltaTrack* section. Load was applied, at the base of the *DeltaTrack*, to a bearing block through a load cell attached to the testing machine crosshead. Test speed was 0.10 in/min. Displacement was taken with either a 2-inch travel Instron® Model 3540-200T-ST deflectometer or a dial indicator, accurate to 0.001 in, attached to the base of the test machine, which were zeroed at zero load. Ultimate load was the maximum load the test assembly could carry.

See photographs in Section 10 for typical test set-up.

TEST REPORT FOR SNR SOLAR LLC. DBA SNAPRACK

Report No.: S1174.02-119-18 R1

Date: 01/21/25

Revised Date: 02/05/25

SECTION 9

TEST RESULTS

Uplift Resistance Testing

Test/Ulimate loads should not be used as design loads or safe working loads.

DeltaTrack with Four, #14 by 2-1/4 in Wood Screws - Deck Mount

Test Date: 12/16/24

BASE DISPLACEMENT RELATIVE TO MOCK ROOF (in)	SPECIMEN NO.		
	1	2	3
	LOAD (lbs)		
0.020	34	17	16
0.040	54	34	35
0.060	55	46	62
0.080	55	59	92
0.100	49	75	122
0.120	49	94	153
0.140	50	112	185
0.160	50	131	217
0.180	49	149	251
0.200	49	167	284
Ultimate Load:	774	734	732

SPECIMEN NO.	ULTIMATE LOAD (lbf)	DEVIATION FROM AVERAGE	LOAD @ 1/8 in DISPLACEMENT (lb)	MODE OF FAILURE
1	774	+3.7%	49	Wood screws withdrew from mock roof
2	734	-1.7%	99	
3	732	-2.0%	161	
Average:	747	Average:	103	
		Standard Deviation:	56	
		Coefficient of Variation:	54%	

TEST REPORT FOR SNR SOLAR LLC. DBA SNAPNRACK

Report No.: S1174.02-119-18 R1

Date: 01/21/25

Revised Date: 02/05/25

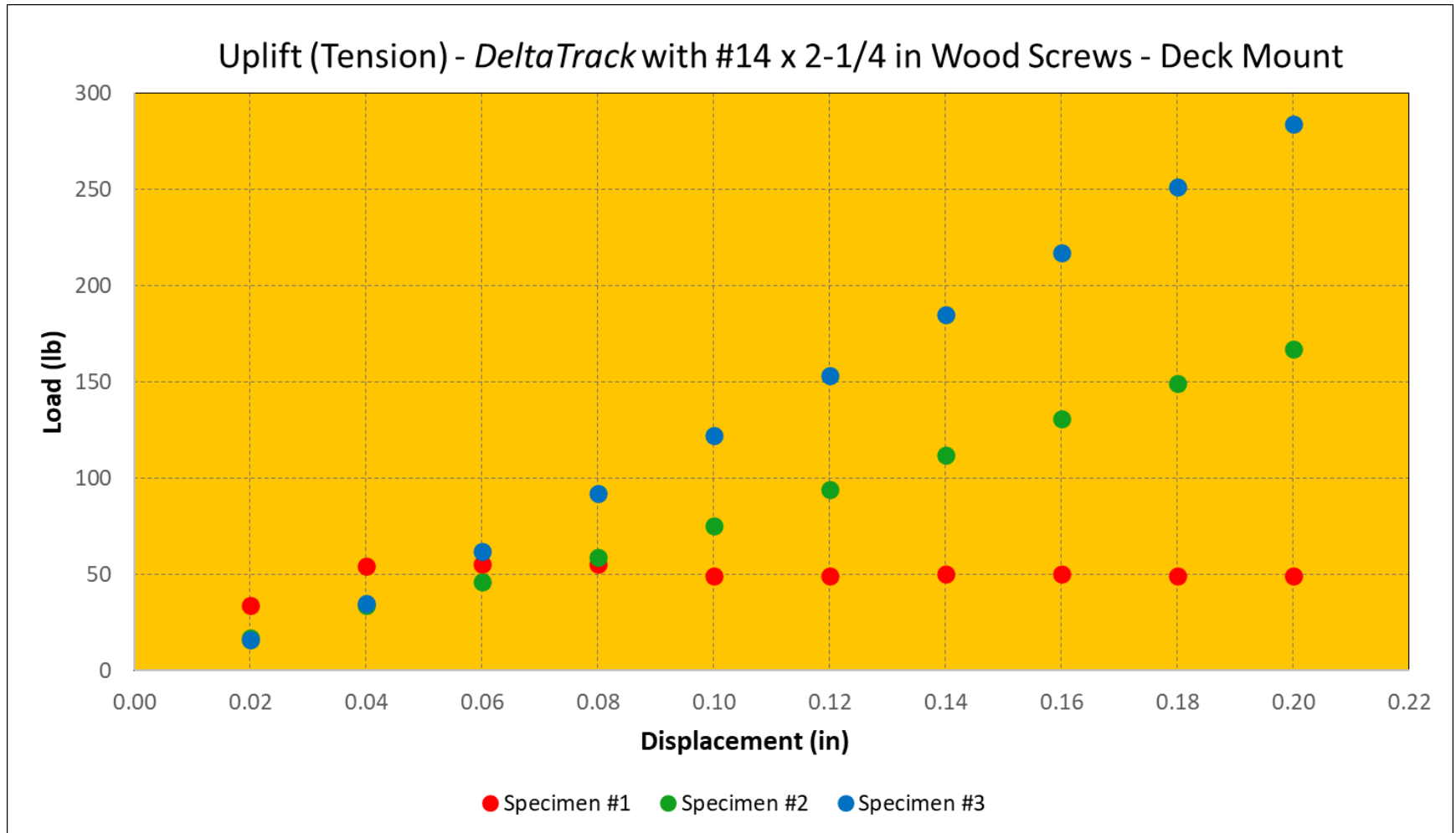

TEST REPORT FOR SNR SOLAR LLC. DBA SNAPRACK

Report No.: S1174.02-119-18 R1

Date: 01/21/25

Revised Date: 02/05/25

DeltaTrack with Two, #14 by 3 in Wood Screws - Rafter Mount

Test Date: 12/16/24

BASE DISPLACEMENT RELATIVE TO MOCK ROOF (in)	SPECIMEN NO.		
	1	2	3
	LOAD (lbs)		
0.020	21	37	39
0.040	42	89	89
0.060	69	139	137
0.080	104	181	188
0.100	142	205	242
0.120	182	226	298
0.140	223	249	360
0.160	266	270	423
0.180	309	291	486
0.200	353	313	548
Ultimate Load:	797	827	1333

SPECIMEN NO.	ULTIMATE LOAD (lbf)	DEVIATION FROM AVERAGE	LOAD @ 1/8 in DISPLACEMENT (lb)	MODE OF FAILURE
1	797	-19.2%	192	Wood screws withdrew from mock roof
2	827	-16.1%	232	
3	1333	+35.2%	314	
Average:	986	Average:	246	
		Standard Deviation:	62	
		Coefficient of Variation:	25%	

TEST REPORT FOR SNR SOLAR LLC. DBA SNAPNRACK

Report No.: S1174.02-119-18 R1

Date: 01/21/25

Revised Date: 02/05/25

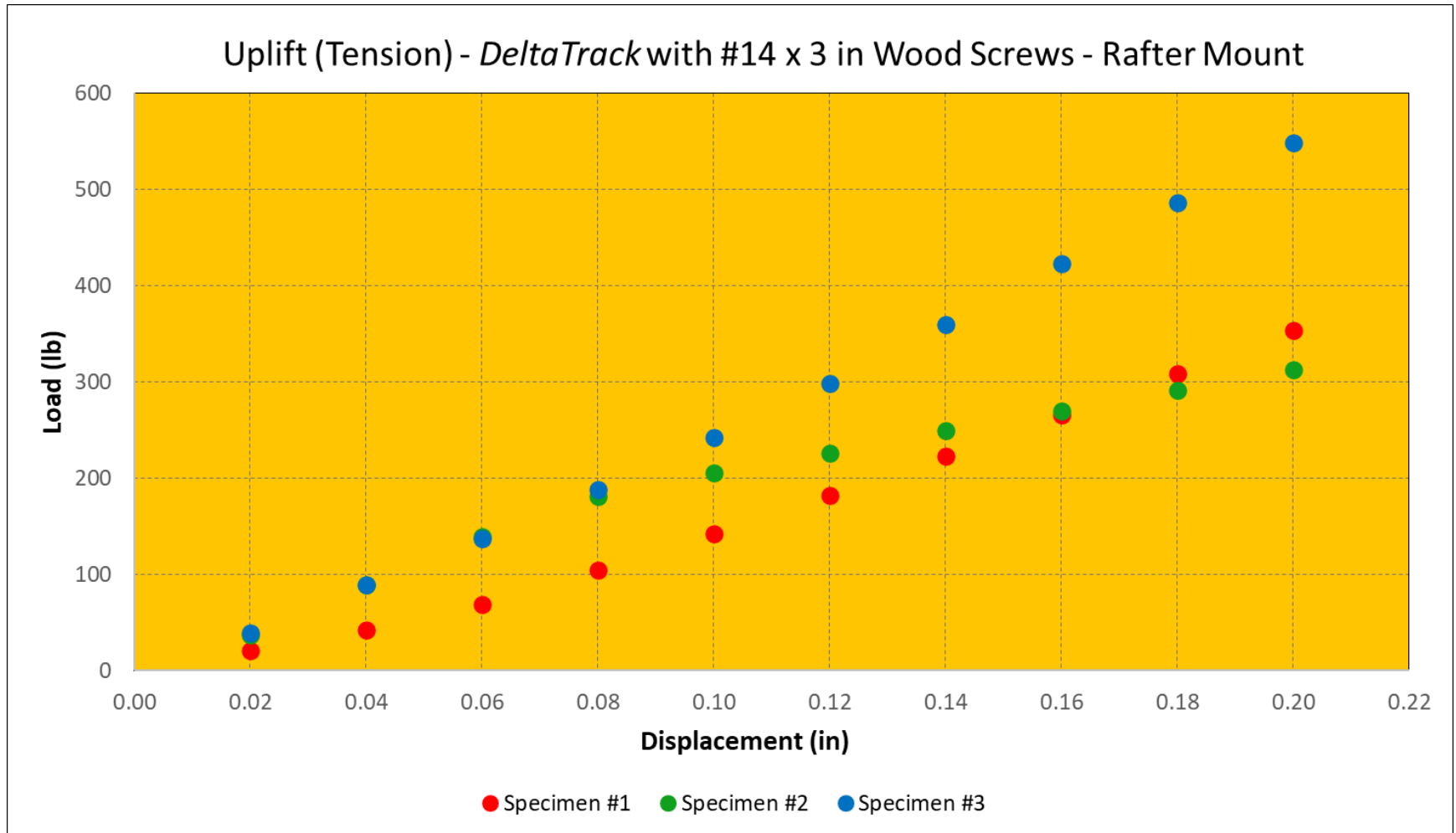

TEST REPORT FOR SNR SOLAR LLC. DBA SNAPRACK

Report No.: S1174.02-119-18 R1

Date: 01/21/25

Revised Date: 02/05/25

Shear Load Testing

Test/Ultimate loads should not be used as design loads or safe working loads.

DeltaTrack with Four, #14 by 2-1/4 in Wood Screws - Deck Mount (Shear Parallel to the Track)

Test Date: 12/20/24

BASE DISPLACEMENT RELATIVE TO MOCK ROOF (in)	SPECIMEN NO.		
	1	2	3
	LOAD (lbs)		
0.020	87	133	141
0.040	184	256	316
0.060	321	379	490
0.080	445	488	640
0.100	576	621	793
0.120	709	744	973
0.140	851	867	1147
0.160	1001	990	1316
0.180	1138	1102	1458
0.200	1274	1199	1564
Ultimate Load:	2002	1577	2142

SPECIMEN NO.	ULTIMATE LOAD (lbf)	DEVIATION FROM AVERAGE	LOAD @ 1/8 in DISPLACEMENT (lb)	MODE OF FAILURE
1	2002	+5.0%	745	Wood screws bent and pulled through mock roof
2	1577	-17.3%	775	
3	2142	+12.3%	1017	
Average:	1907	Average:	845	
		Standard Deviation:	149	
		Coefficient of Variation:	18%	

TEST REPORT FOR SNR SOLAR LLC. DBA SNAPRACK

Report No.: S1174.02-119-18 R1

Date: 01/21/25

Revised Date: 02/05/25

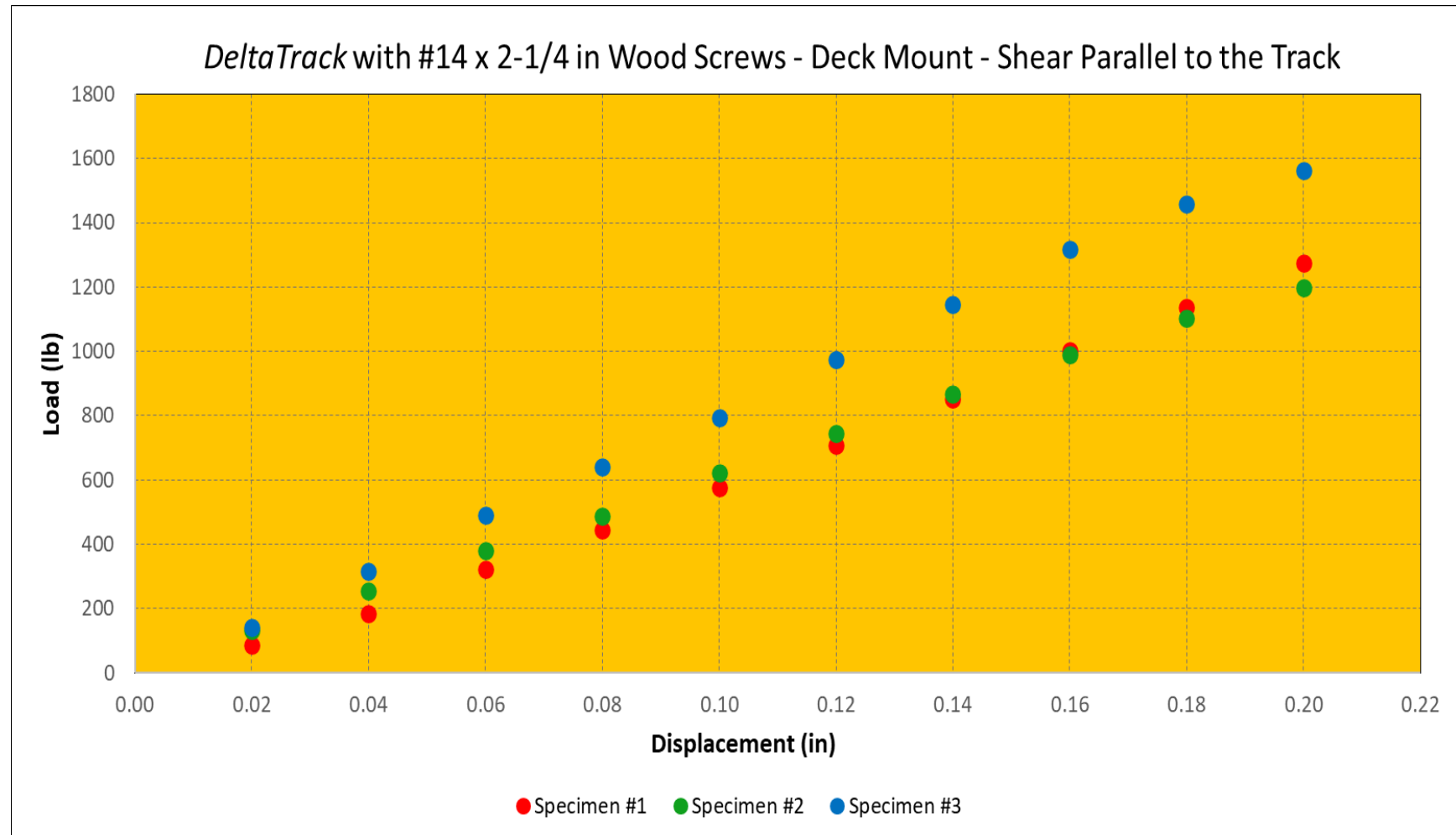

TEST REPORT FOR SNR SOLAR LLC. DBA SNAPRACK

Report No.: S1174.02-119-18 R1

Date: 01/21/25

Revised Date: 02/05/25

DeltaTrack with Four, #14 by 2-1/4 in Wood Screws - Deck Mount (Shear Perpendicular to the Track)

Test Date: 12/20/24

BASE DISPLACEMENT RELATIVE TO MOCK ROOF (in)	SPECIMEN NO.		
	1	2	3
	LOAD (lbs)		
0.020	129	137	132
0.040	329	225	185
0.060	521	333	260
0.080	705	462	353
0.100	888	575	433
0.120	1071	695	538
0.140	1259	817	668
0.160	1445	930	790
0.180	1619	1035	903
0.200	1770	1131	1023
Ultimate Load:	2128	1468	1557

SPECIMEN NO.	ULTIMATE LOAD (lbf)	DEVIATION FROM AVERAGE	LOAD @ 1/8 in DISPLACEMENT (lb)	MODE OF FAILURE
1	2128	+23.9%	1118	Wood screws bent and pulled through mock roof
2	1468	-14.6%	726	
3	1557	-9.4%	571	
Average:	1718	Average:	805	
		Standard Deviation:	282	
		Coefficient of Variation:	35%	

TEST REPORT FOR SNR SOLAR LLC. DBA SNAPRACK

Report No.: S1174.02-119-18 R1

Date: 01/21/25

Revised Date: 02/05/25

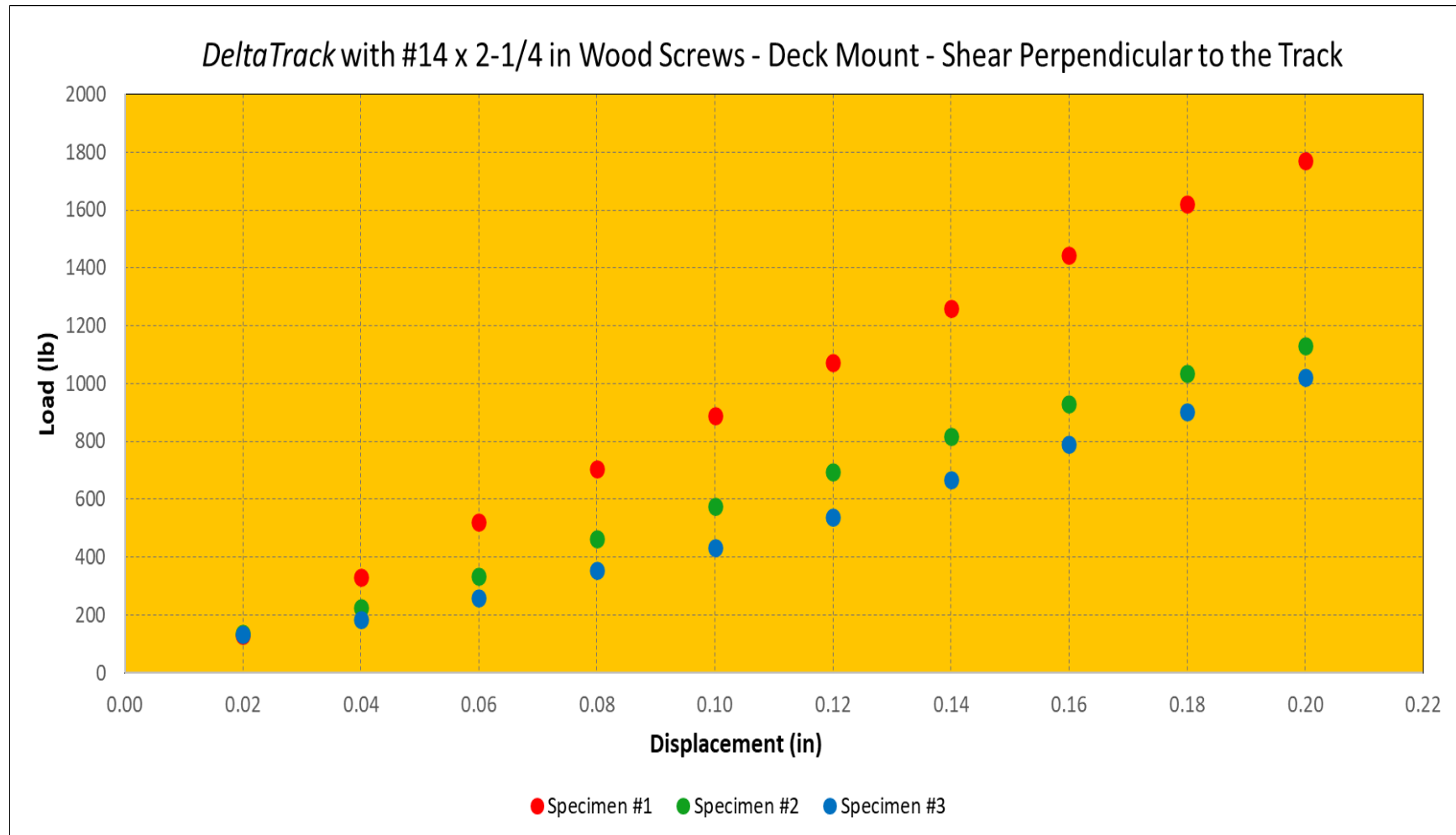

TEST REPORT FOR SNR SOLAR LLC. DBA SNAPRACK

Report No.: S1174.02-119-18 R1

Date: 01/21/25

Revised Date: 02/05/25

DeltaTrack with Two, #14 by 3 in Wood Screws - Rafter Mount (Shear Parallel to the Track)

Test Date: 12/23/24

BASE DISPLACEMENT RELATIVE TO MOCK ROOF (in)	SPECIMEN NO.		
	1	2	3
	LOAD (lbs)		
0.020	245	381	495
0.040	493	655	753
0.060	900	944	1067
0.080	1283	1208	1405
0.100	1571	1468	1807
0.120	1796	1675	2164
0.140	1974	1859	2480
0.160	2106	2001	2721
0.180	2249	2157	2930
0.200	2384	2302	3077
Ultimate Load:	6500	5876	6500

SPECIMEN NO.	ULTIMATE LOAD (lbf)	DEVIATION FROM AVERAGE	LOAD @ 1/8 in DISPLACEMENT (lb)	MODE OF FAILURE
1	6500	+3.3%	1841	Wood screws bent and pulled through mock roof
2	5876	-6.6%	1721	
3	6500	+3.3%	2243	
Average:	6292	Average:	1935	
		Standard Deviation:	273	
		Coefficient of Variation:	14%	

TEST REPORT FOR SNR SOLAR LLC. DBA SNAPNRACK

Report No.: S1174.02-119-18 R1

Date: 01/21/25

Revised Date: 02/05/25

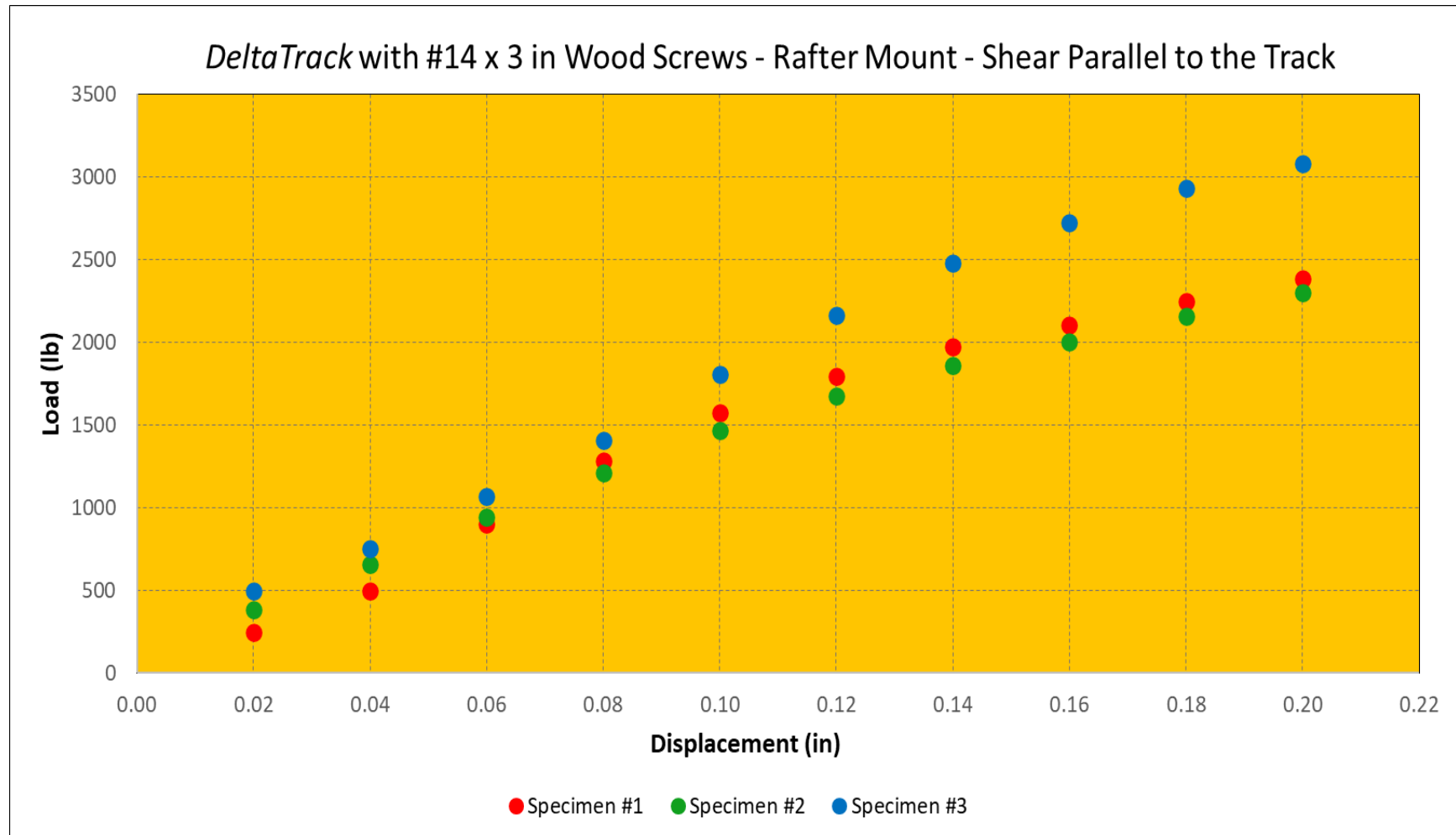

TEST REPORT FOR SNR SOLAR LLC. DBA SNAPRACK

Report No.: S1174.02-119-18 R1

Date: 01/21/25

Revised Date: 02/05/25

DeltaTrack with Two, #14 by 3 in Wood Screws - Rafter Mount (Shear Perpendicular to the Track)

Test Date: 12/23/24

BASE DISPLACEMENT RELATIVE TO MOCK ROOF (in)	SPECIMEN NO.		
	1	2	3
	LOAD (lbs)		
0.020	378	327	381
0.040	700	531	718
0.060	1072	684	1048
0.080	1390	836	1468
0.100	1644	968	1826
0.120	1846	1077	2107
0.140	2040	1157	2328
0.160	2224	1205	2473
0.180	2396	1277	2609
0.200	2528	1346	2720
Ultimate Load:	3878	2557	3067

SPECIMEN NO.	ULTIMATE LOAD (lbf)	DEVIATION FROM AVERAGE	LOAD @ 1/8 in DISPLACEMENT (lb)	MODE OF FAILURE
1	3878	+22.5%	1895	Wood screws bent and pulled through mock roof
2	2557	-19.3%	1097	
3	3067	-3.2%	2162	
Average:	3167	Average:	1718	
		Standard Deviation:	554	
		Coefficient of Variation:	32%	

TEST REPORT FOR SNR SOLAR LLC. DBA SNAPRACK

Report No.: S1174.02-119-18 R1

Date: 01/21/25

Revised Date: 02/05/25

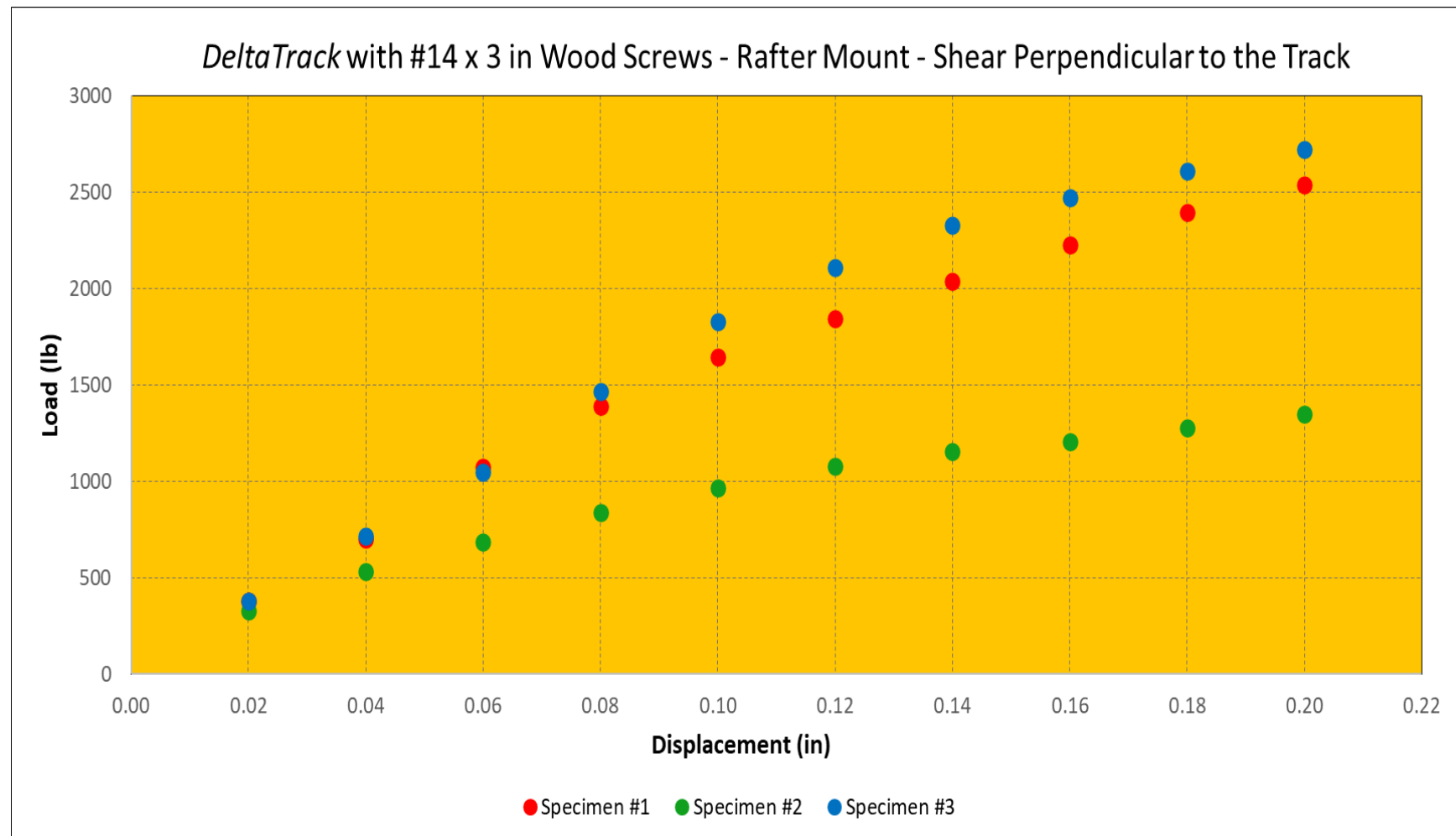

TEST REPORT FOR SNR SOLAR LLC. DBA SNAPRACK

Report No.: S1174.02-119-18 R1

Date: 01/21/25

Revised Date: 02/05/25

SECTION 10 PHOTOGRAPHS

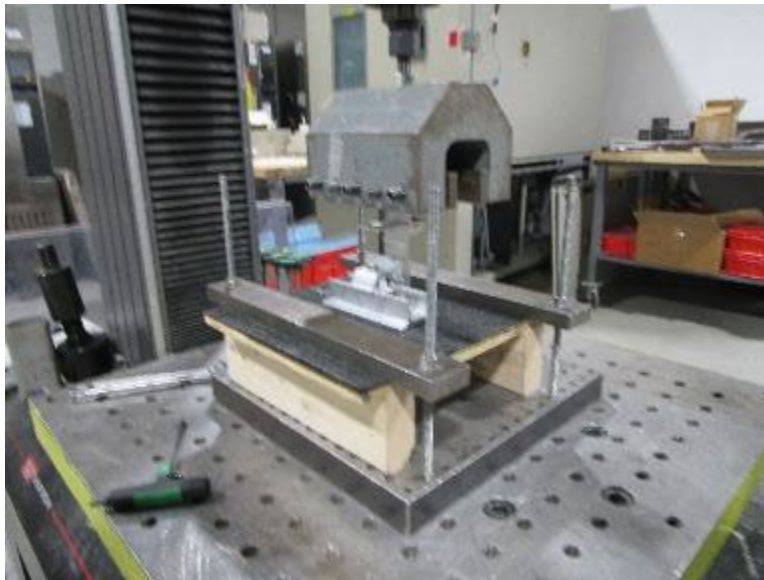

**Photo No. 1
Uplift Testing**

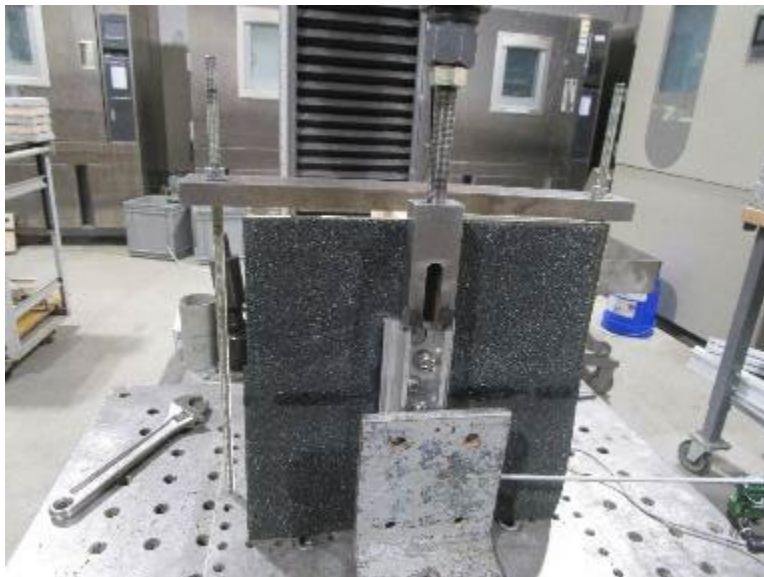

**Photo No. 2
Shear Parallel to the Track**

TEST REPORT FOR SNR SOLAR LLC. DBA SNAPRACK

Report No.: S1174.02-119-18 R1

Date: 01/21/25

Revised Date: 02/05/25

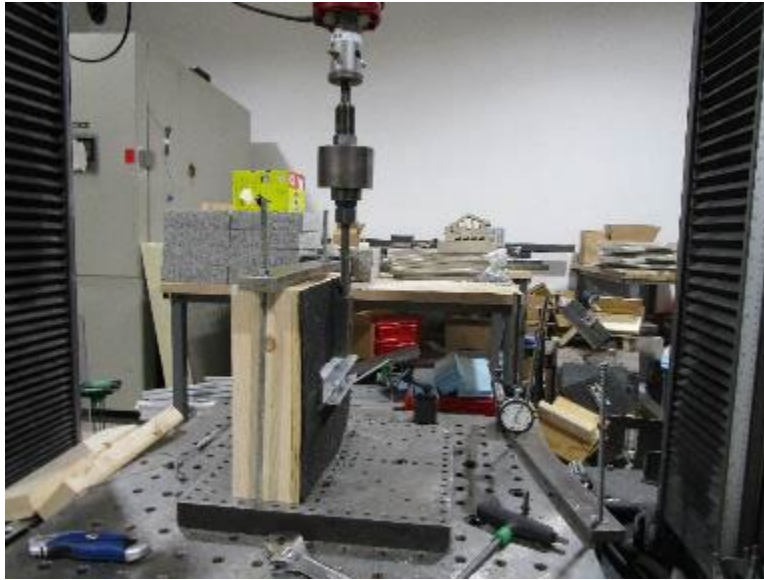

Photo No. 3
Shear Perpendicular to the Track

SECTION 11 **DRAWINGS**

The "As-Built" drawings for the *DeltaTrack* mount, which follow, have been reviewed by Intertek B&C and are representative of the project reported herein. Project construction was verified by Intertek B&C per the drawings included in this report. Any deviations are documented herein or on the drawings.

NOTES:

1. THIS SYSTEM COMPLIES WITH THE 8TH EDITION (2023) FLORIDA BUILDING CODE, INCLUDING HVHZ
2. THIS SYSTEM HAS BEEN TESTED TO THE TAS100(A) AND ASTM D7147 STANDARDS. IMPACT RESISTANCE IS NOT REQUIRED, AS IT IS NOT PART OF THE BUILDING ENVELOPE
3. INSTALLATIONS MUST FOLLOW THE SNAPRACK ULTRA RAIL SYSTEM INSTALLATION MANUAL
4. PV PANELS ARE NOT PART OF THIS APPROVAL
5. DESIGN OF THE ROOF SUBSTRATE AND STRUCTURE IS THE RESPONSIBILITY OF THE ENGINEER OF RECORD (EOR) AND IS NOT PART OF THIS APPROVAL
6. ALL ANCHORS FASTENING ATTACHMENTS TO THE ROOF SUBSTRATE MUST BE CORROSION RESISTANT

BOM: ALPHATRACK, DELTATRACK, AND TOPSPEED UNIVERSAL PRODUCTS

ITEM	DESCRIPTION	MATERIAL	MIN YIELD (KSI)	MINIMUM ULTIMATE (KSI)
1	ALPHATRACK / DELTATRACK	ALUMINUM, 6000 SERIES	34	38
2	SPEEDSEAL+ FLASHING SYSTEM	BUTYL RUBBER	N/A	N/A
3	TOPSPEED UNIVERSAL, MOUNT BOTTOM	ALUMINUM, 6000 SERIES	34	38
4	TOPSPEED UNIVERSAL, LEVELER	ALUMINUM, 6000 SERIES	34	38
5	TOPSPEED UNIVERSAL, RISER	ALUMINUM, 6000 SERIES	34	38
6	BOLT, FLANGE, 5/16IN-18 X 3/4IN	STAINLESS STEEL, 300 SERIES	60	95
7	BOLT, FLANGE, 3/8IN-16 X 2-3/4IN	STAINLESS STEEL, 300 SERIES	60	95
8	DROP IN/ROCK IN CHANNEL NUT	ALUMINUM, 6000 SERIES	34	38
9	BOLT, FLANGE, 5/16IN-18 X 1IN	STAINLESS STEEL, 300 SERIES	60	3
10	TOPSPEED UNIVERSAL, MOUNT TOP	ALUMINUM, 6000 SERIES	34	38
11	TOPSPEED UNIVERSAL, BONDING CLIP	STAINLESS STEEL, 300 SERIES	N/A	N/A
12	TOPSPEED UNIVERSAL, MOUNT SPRING	STAINLESS STEEL, 300 SERIES	N/A	N/A

REVISION:
A 2/3/2025 RELEASED MKW

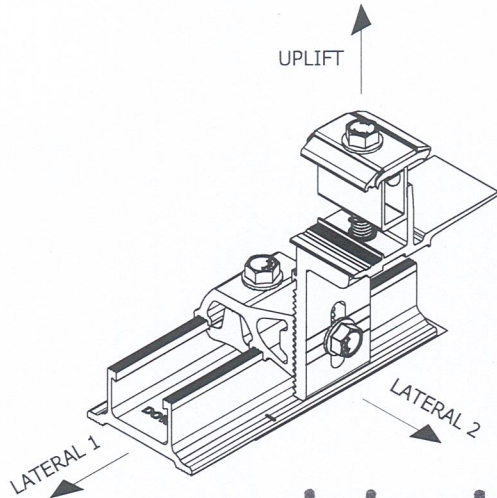

Test sample complies with these details.
Deviations are noted.

Report # S1174.02-119-18
Date 2-5-25 Tech yfm

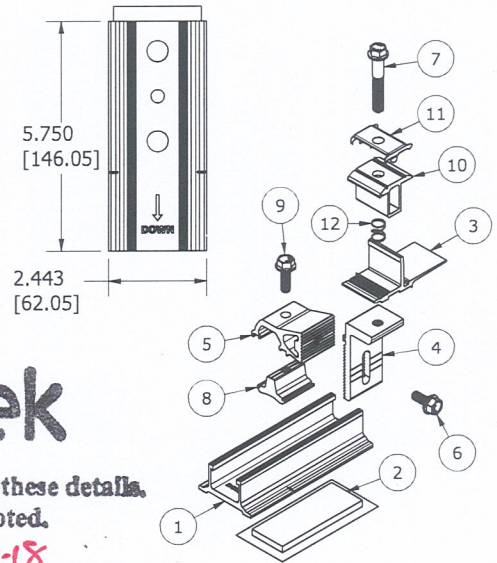

ALPHATRACK

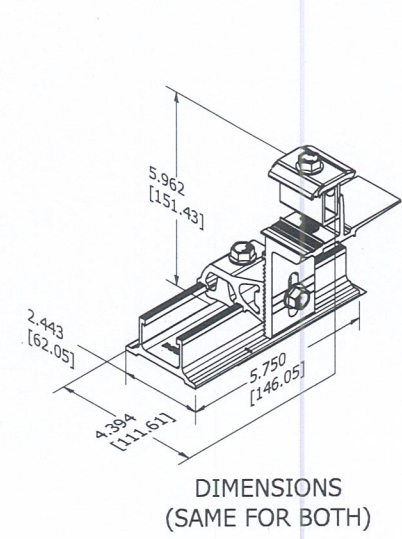

DIMENSIONS (SAME FOR BOTH)

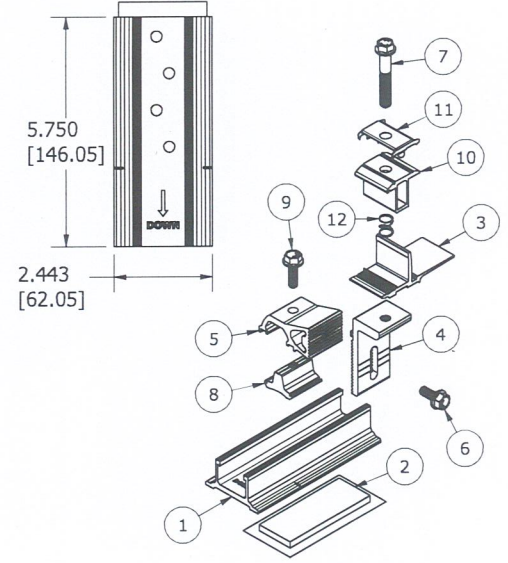

DELTATRACK

PE SIGNATURE:		PE DATE:		DESCRIPTION: TOPSPEED UNIVERSAL PV MOUNTING SYSTEM WITH ALPHATRACK AND DELTATRACK ROOF ATTACHMENTS			DRAWING NUMBER: SNR-DC-00486		REV: A
SNR SOLAR LLC		775 FIERO LANE, SUITE 200 SAN LUIS OBISPO, CA 93401 CONTACT@SNAPRACK.COM		UNITS: IN, LB, DEG [MM, KG, DEG]	DATE: 2/3/2025	SHEET SIZE: 11 IN X 17 IN	SCALE: NTS	SHEET NUMBER: 1 OF 4	

NOTES:

1. TOPSPEED UNIVERSAL MOUNT UTILIZES "CLAMP-SLEEVE" METHOD OF MODULE ATTACHMENT TO ALLOW A ROCK-IN INSTALLATION OF THE UPSLOPE MODULE
2. UNIVERSAL LINK PROVIDES CONNECTION BETWEEN MODULE ROWS AND ALSO UTILIZES "CLAMP-SLEEVE" METHOD OF MODULE ATTACHMENT
3. TOPSPEED UNIVERSAL MOUNTS AND UNIVERSAL LINKS SUPPORT MODULE HEIGHTS OF 30, 32, 35, 38, AND 40MM
4. SKIRTRAIL IS REQUIRED ON FRONT ROW AND HELPS ESTABLISH PROPER ARRAY ALIGNMENT
5. MODULES MAY BE CLAMPED ON SHORT OR LONG SIDE PER MODULE MANUFACTURER REQUIREMENTS
6. ROOF PITCH VARIES

REVISION:	A	2/3/2025	RELEASED	MKW

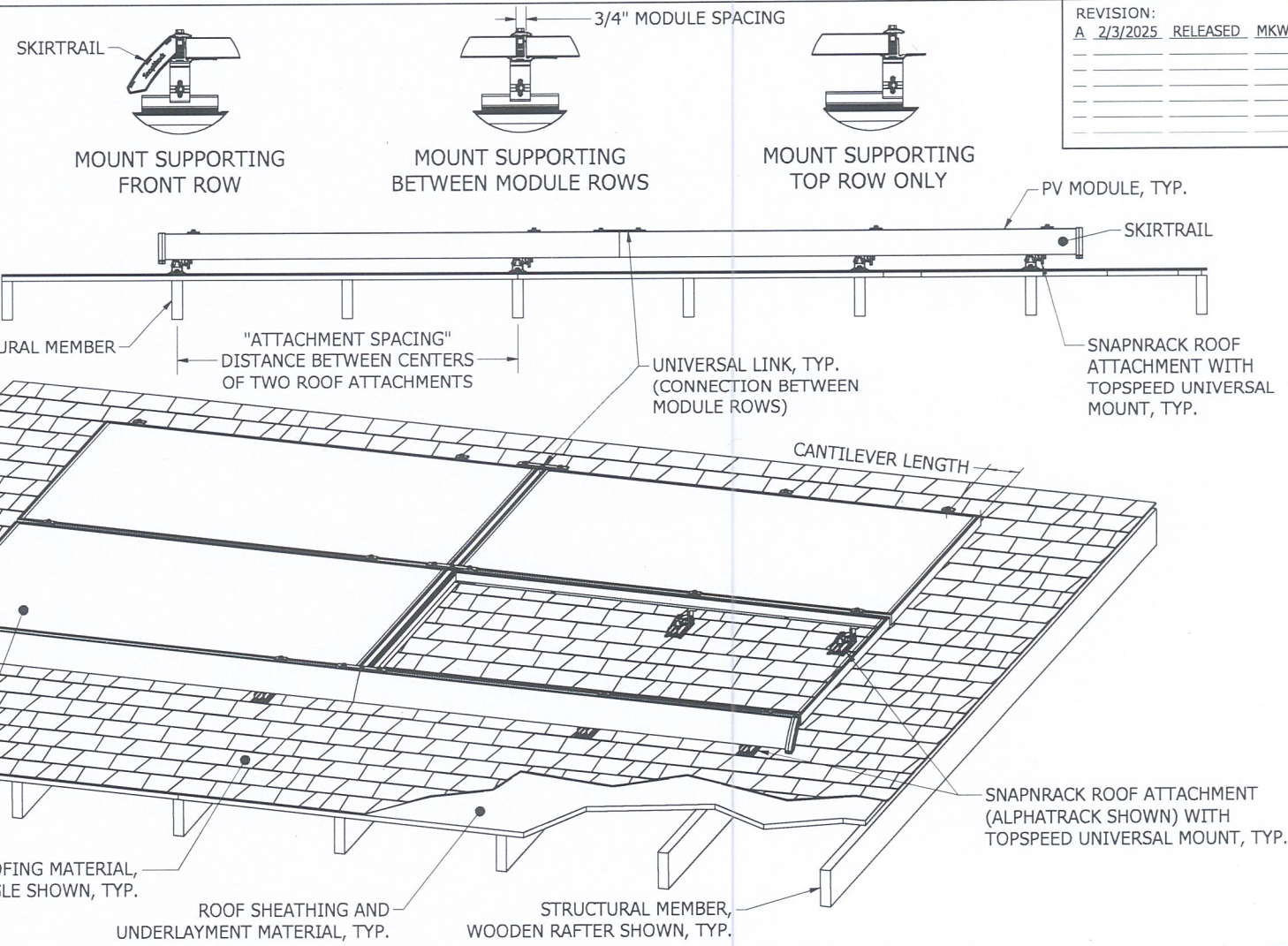

PV MODULE: LANDSCAPE, PORTRAIT, OR MIXED ORIENTATIONS ALLOWED

ROOFING MATERIAL, COMP SHINGLE SHOWN, TYP.

ROOF SHEATHING AND UNDERLAYMENT MATERIAL, TYP.

STRUCTURAL MEMBER, WOODEN RAFTER SHOWN, TYP.

PE SIGNATURE:	PE DATE:	DESCRIPTION:	DRAWING NUMBER:	REV:
		TOPSPEED UNIVERSAL PV MOUNTING SYSTEM WITH ALPHATRACK AND DELTATRACK ROOF ATTACHMENTS	SNR-DC-00486	
SNR SOLAR LLC		775 FIERO LANE, SUITE 200 SAN LUIS OBISPO, CA 93401 CONTACT@SNAPNRACK.COM	SHEET SIZE:	SCALE:
		UNITS: IN, LB, DEG [MM, KG, DEG]	DATE:	SHEET NUMBER:
			2/3/2025	2 OF 4
			11 IN X 17 IN	NTS

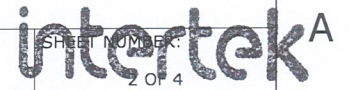

Test sample complies with these details.
 Deviations are noted.
 Report # **S1174.02-119-18**
 Date **2-5-25** Tech **vfm**

Test sample complies with these details.
Deviations are noted.

Report # S1174.02-119-18

Date 2-5-25 Tech vtm

REVISION:	A	2/3/2025	RELEASED	MKW

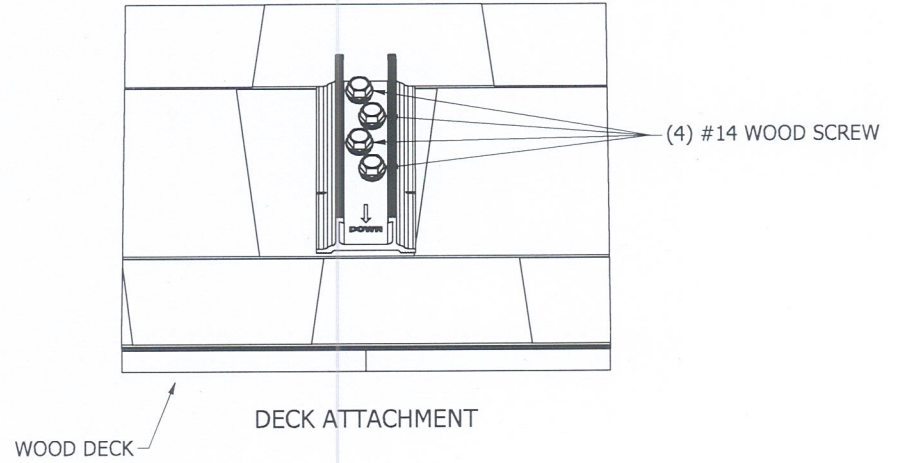
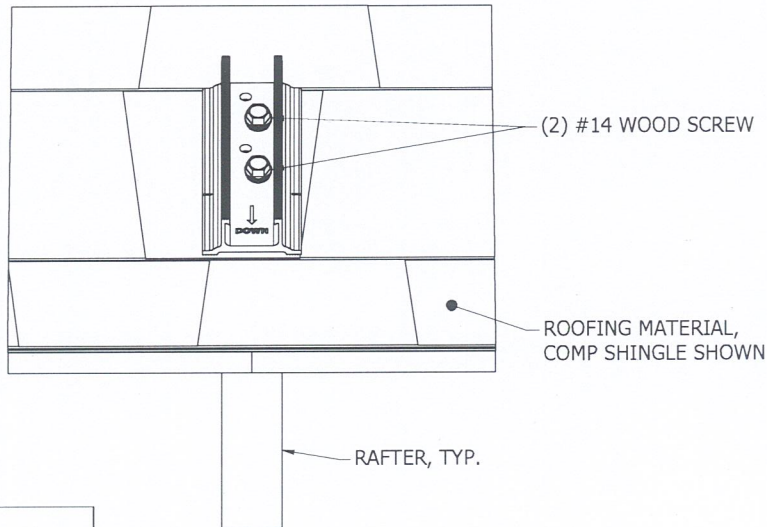
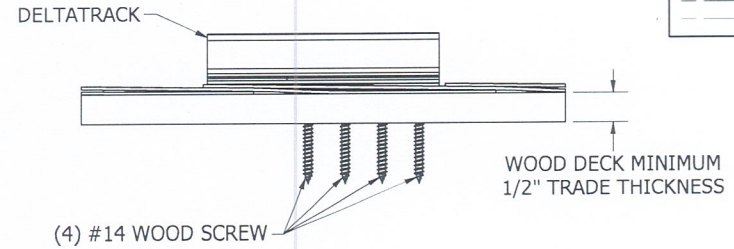
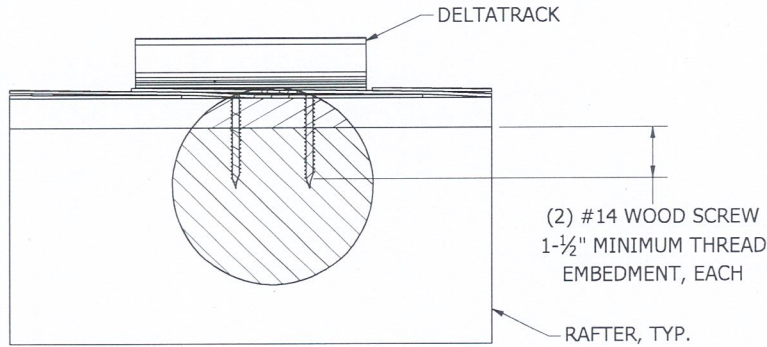

RAFTER ATTACHMENT

PE SIGNATURE:	PE DATE:	DESCRIPTION: TOPSPEED UNIVERSAL PV MOUNTING SYSTEM WITH ALPHATRACK AND DELTATRACK ROOF ATTACHMENTS	DRAWING NUMBER: SNR-DC-00486	REV: A
SNR SOLAR LLC	775 FIERO LANE, SUITE 200 SAN LUIS OBISPO, CA 93401 CONTACT@SNAPNRACK.COM	UNITS: IN, LB, DEG [MM, KG, DEG]	DATE: 2/3/2025	SHEET SIZE: 11 IN X 17 IN
		SCALE: NTS	SHEET NUMBER: 4 OF 4	

DESCRIPTION:
SNAPRACK, DELTATRACK

PART NUMBER(S):
242-10064

UNITS: IN, LB, DEG [MM, KG, DEG] SHEET: 2:2

DOC NUMBER:
SNR-DC-01422

DRAWN BY:
M.WATKINS

REV: **A** DATE:
9/16/2024

SnapNrack®

SNR SOLAR LLC
 775 FIERO LANE, SUITE 200
 SAN LUIS OBISPO, CA 93401 USA
 EMAIL: CONTACT@SNAPNRACK.COM

THE INFORMATION IN THIS DRAWING IS CONFIDENTIAL AND PROPRIETARY. ANY REPRODUCTION, DISCLOSURE, OR USE THEREOF IS PROHIBITED WITHOUT THE WRITTEN CONSENT OF SNR SOLAR LLC.

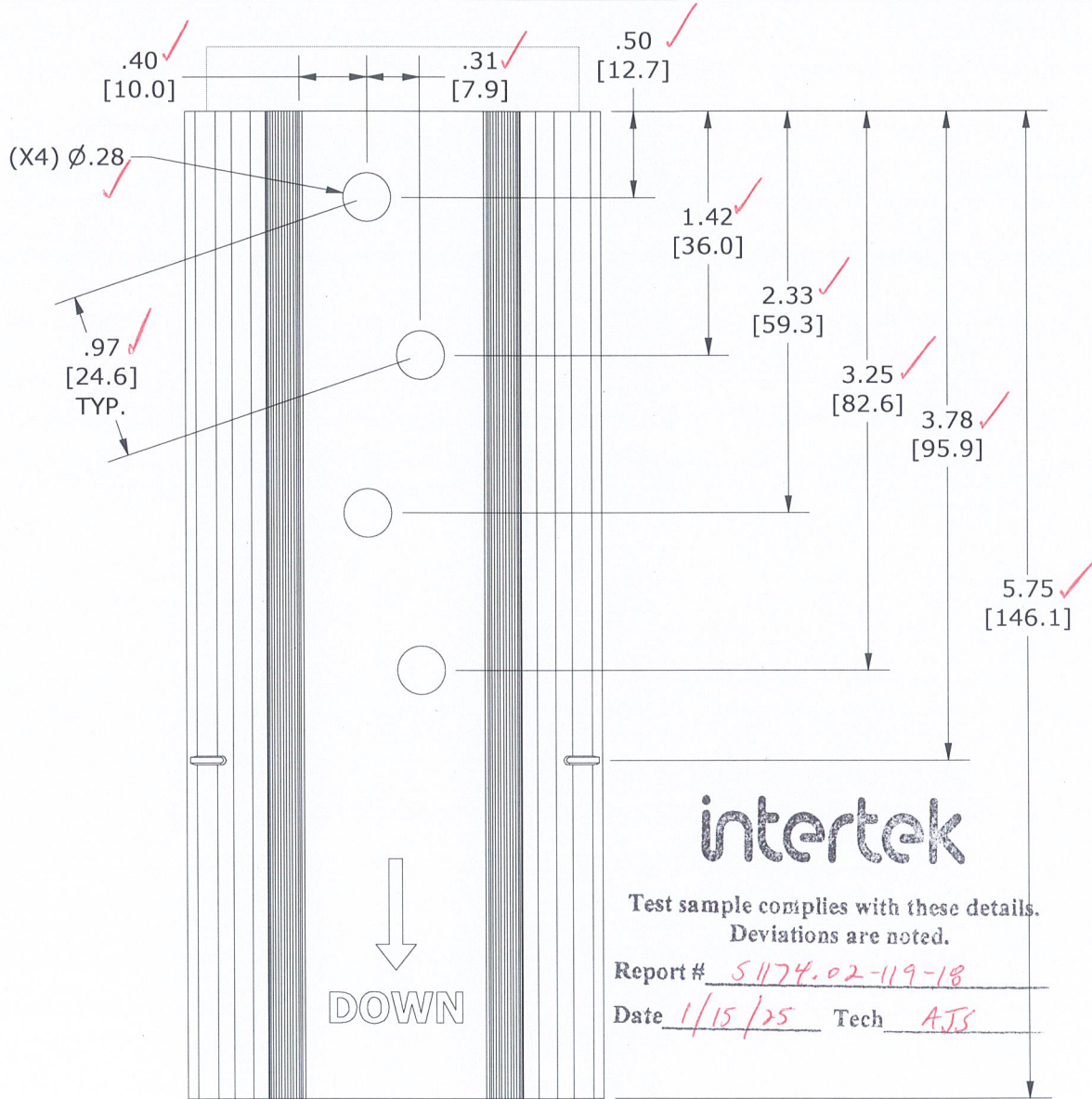

intertek

Test sample complies with these details.
 Deviations are noted.

Report # 51174.02-119-18
 Date 1/15/25 Tech AJS

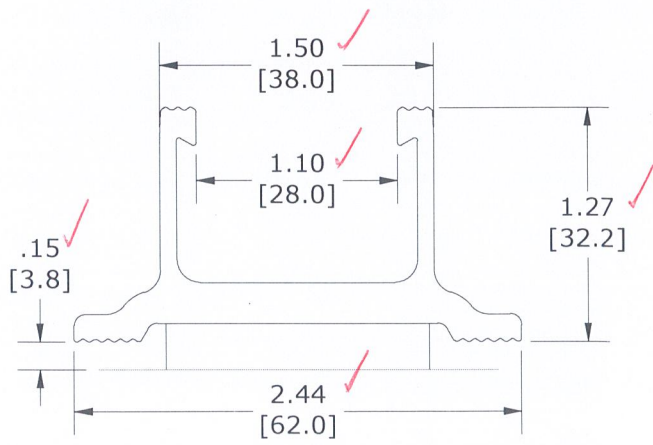

DESCRIPTION: SNAPRACK, DELTATRACK		DOC NUMBER: SNR-DC-01422	<h1>SnapNrack®</h1>
PART NUMBER(S): 242-10064		DRAWN BY: M.WATKINS	
UNITS: IN, LB, DEG [MM, KG, DEG]	SHEET: 1:2	REV: A	DATE: 9/16/2024
SNR SOLAR LLC 775 FIERO LANE, SUITE 200 SAN LUIS OBISPO, CA 93401 USA EMAIL: CONTACT@SNAPNRACK.COM <small>THE INFORMATION IN THIS DRAWING IS CONFIDENTIAL AND PROPRIETARY. ANY REPRODUCTION, DISCLOSURE, OR USE THEREOF IS PROHIBITED WITHOUT THE WRITTEN CONSENT OF SNR SOLAR LLC.</small>			

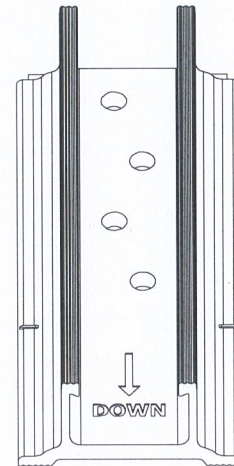
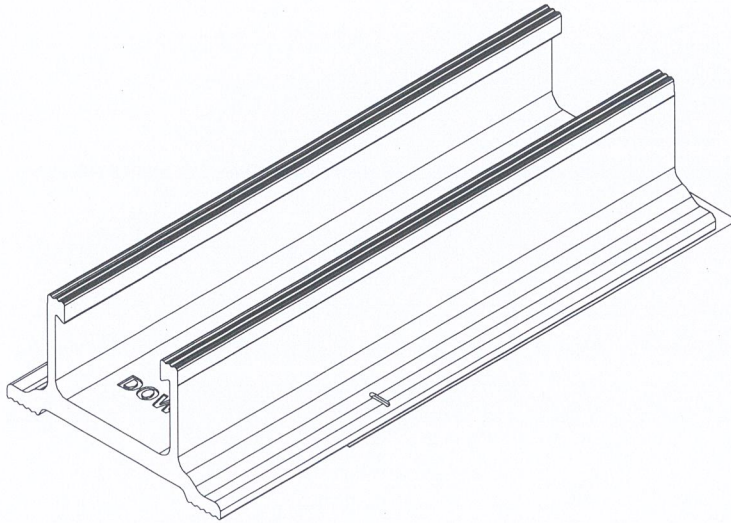

intertek

Test sample complies with these details.
Deviations are noted.

Report # 51174.02-119-18

Date 1/15/25 Tech AJS

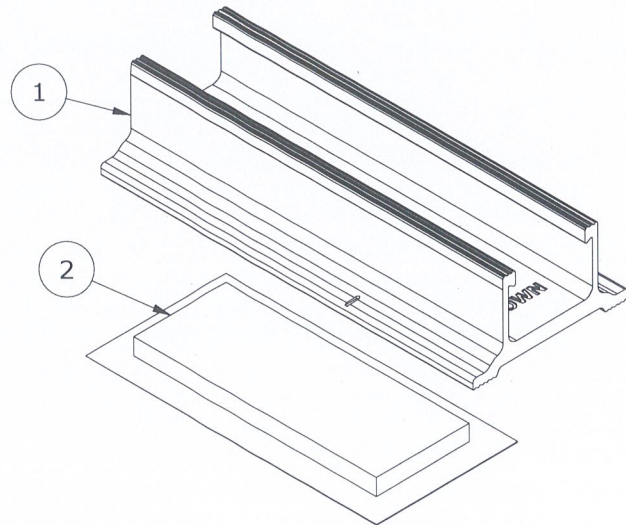

PARTS LIST		
ITEM	QTY	DESCRIPTION
1	1	SNAPNRACK, DELTATRACK, MILL
2	1	SNAPNRACK, BUTYL PAD, 3.75IN X 1.50IN X .25IN

MATERIALS:	6000 SERIES ALUMINUM, BUTYL
DESIGN LOAD (LBS):	VARIABLE, REFER TO SNAPNRACK ENGINEERING
ULTIMATE LOAD (LBS):	VARIABLE, REFER TO SNAPNRACK ENGINEERING
TORQUE SPECIFICATION:	N/A FT-LBS
CERTIFICATION:	UL 2703, FILE E359313
WEIGHT (LBS):	0.44



Total Quality. Assured.

130 Derry Court
York, Pennsylvania 17406

Telephone: 717-764-7700
Facsimile: 717-764-4129
www.intertek.com/building

TEST REPORT FOR SNR SOLAR LLC. DBA SNAPNRACK

Report No.: S1174.02-119-18 R1

Date: 01/21/25

Revised Date: 02/05/25

SECTION 12

REVISION LOG

REVISION #	DATE	PAGES	REVISION
0	01/21/25	N/A	Original Report Issue
1	02/05/25	21-25	Updated Drawing Package