

# ARMOUR RIB 29 Ga. STEEL ROOF PANEL 36" WIDE, OVER 2x4 WOOD PURLINS

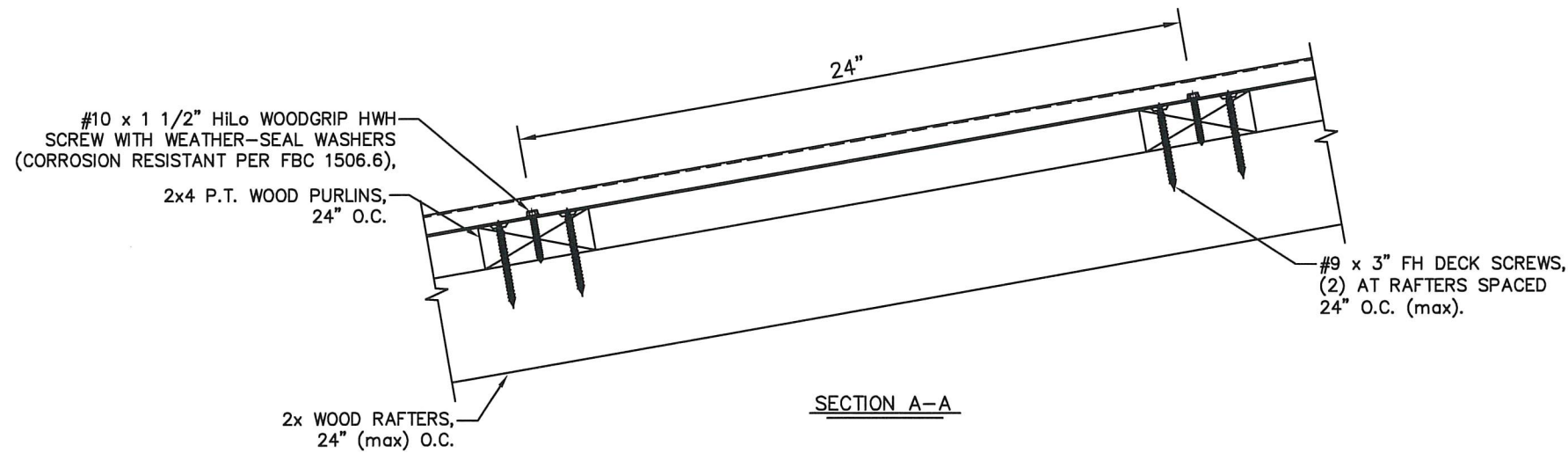

MAX DESIGN PRESSURE  
-93.5 Psf

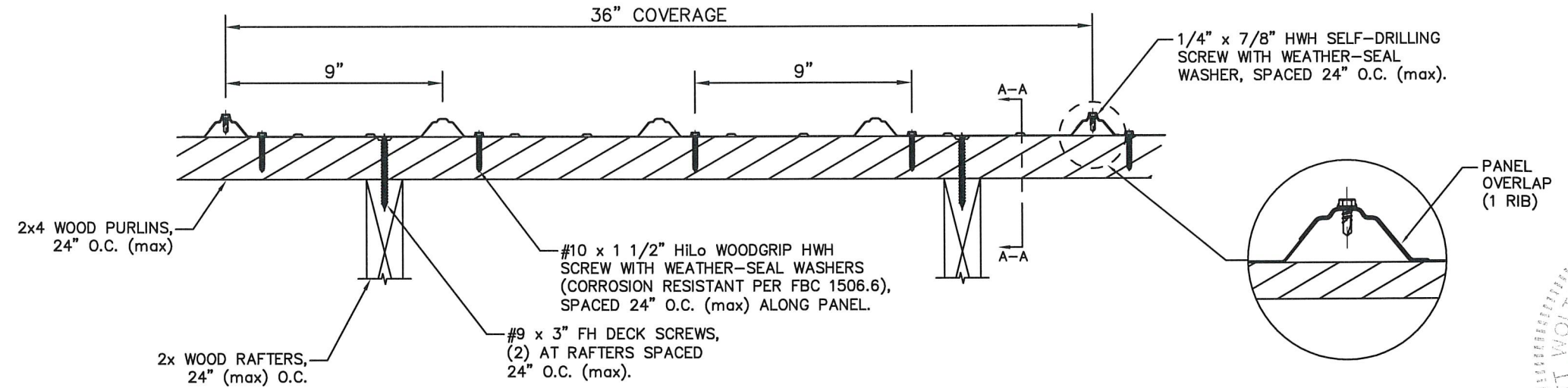
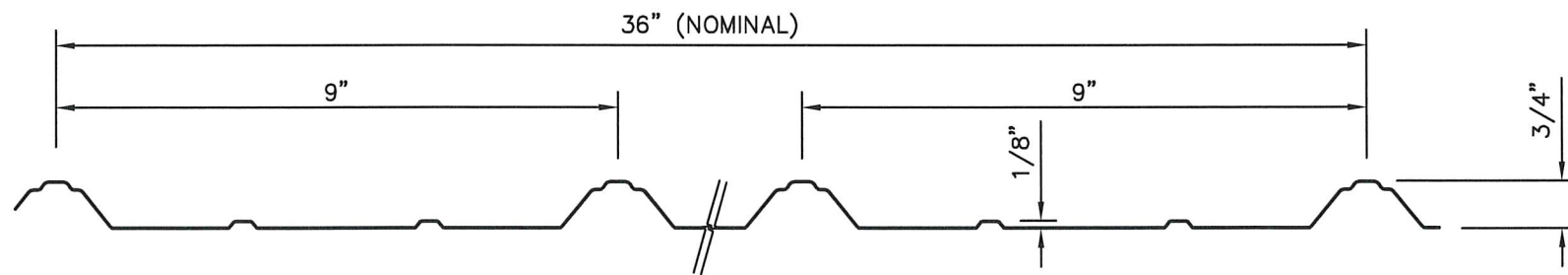

### GENERAL NOTES:

1. ARMOUR RIB PANEL MAY BE INSTALLED DIRECTLY TO WOOD PURLINS, OR INSTALLED OVER EXISTING R-PANELS.
2. IF INSTALLED OVER EXISTING PANELS, THE EXISTING SCREWS AND ANY DEBRIS MUST BE REMOVED FROM THE EXISTING ROOF. ANY CORROSION IN THE EXISTING ROOF MUST BE TREATED WITH A RUST INHIBITOR PER FBC 1521.8.
3. ROOF SLOPE IS LIMITED PER THE REQUIREMENTS OF FBC SECTION 1507.4.2.
4. ALL PANEL SYSTEM PERIMETERS, PENETRATIONS, AND TRANSITIONS TO BE FLASHED AND SEALED PER THE REQUIREMENTS OF RAS 133.

DATE	8/10/22
REV #	
PRINTS ISSUED	
FDR	
1ST SUBMITTAL	

SCOTT WOLTERS  
No. 62354  
AUG 10 2022  
STATE OF FLORIDA  
PROFESSIONAL ENGINEER

SCOTT WOLTERS  
FL PE# 62354

WOLTERS ENGINEERING  
(COA# 27194)  
15211 97TH ROAD N  
WEST PALM BEACH, FL 33412  
(561) 225-1982

1ST COAST METAL ROOFING SUPPLY

186 STATE ROAD 207  
EAST PALATKA, FL 32131  
PH: (561) 629-7288  
www.1stcoastmrs.com

1ST COAST  
METAL ROOFING SUPPLY  
DWG: 1CSR24WB  
SHEET: 1/1