

INSTRUCTIONS:

USE DRAWING AS FOLLOWS.

1. SELECT SINGLE OR DOUBLE DOORS FROM SHEET 2 OR SINGLE OR DOUBLE DOORS WITH TRANSOM FROM SHEET 3.
2. SELECT DOOR AND FRAME SIZE.
3. DETERMINE Dp RATING FROM SHEET 2 OR 3.
4. SELECT GLASS TYPE A OR A1 FROM SHEET 1.
5. SELECT LOCK OPTION AND CORRESPONDING MAX. SIZES FROM SHEET 8.
6. SELECT ANCHORING CONDITION AND CORRESPONDING ANCHOR TYPES FROM SHEETS 4 THRU 7.

THESE DOORS ARE RATED FOR LARGE & SMALL MISSILE IMPACT. SHUTTERS ARE NOT REQUIRED.

SERIES 850 RESIDENTIAL ALUMINUM OUT-SWING DOOR

DOORS APPROVED FOR INSTALLATIONS WHERE WATER INFILTRATION RESISTANCE IS REQUIRED, SEE SHEET 4 FOR LIMITATIONS.

THIS PRODUCT HAS BEEN DESIGNED AND TESTED TO COMPLY WITH THE REQUIREMENTS OF THE 2014 (5TH EDITION)/2017 (6TH EDITION) FLORIDA BUILDING CODE INCLUDING HIGH VELOCITY HURRICANE ZONE (HVHZ).

1BY OR 2BY WOOD BUCKS & BUCK FASTENERS BY OTHERS, MUST BE DESIGNED AND INSTALLED ADEQUATELY TO TRANSFER APPLIED PRODUCT LOADS TO THE BUILDING STRUCTURE.

ANCHORS SHALL BE CORROSION RESISTANT, SPACED AS SHOWN ON DETAILS AND INSTALLED PER MANUF'S INSTRUCTIONS. SPECIFIED EMBEDMENT TO BASE MATERIAL SHALL BE BEYOND WALL DRESSING OR STUCCO.

A LOAD DURATION INCREASE IS USED IN DESIGN OF ANCHORS INTO WOOD ONLY.

ALL SHIMS TO BE HIGH IMPACT, NON-METALLIC AND NON-COMPRESSIBLE.

MATERIALS INCLUDING BUT NOT LIMITED TO STEEL/METAL SCREWS, THAT COME INTO CONTACT WITH OTHER DISSIMILAR MATERIALS SHALL MEET THE REQUIREMENTS OF THE 2014/2017 FLORIDA BLDG. CODE & ADOPTED STANDARDS.

THIS PRODUCT APPROVAL IS GENERIC AND DOES NOT PROVIDE INFORMATION FOR A SITE SPECIFIC PROJECT, i.e. LIFE SAFETY OF THIS PRODUCT, ADEQUACY OF STRUCTURE RECEIVING THIS PRODUCT AND SEALING AROUND OPENING FOR WATER INFILTRATION RESISTANCE ETC.

CONDITIONS NOT SHOWN IN THIS DRAWING ARE TO BE ANALYZED SEPARATELY, AND TO BE REVIEWED BY BUILDING OFFICIAL.

MANUFACTURER'S LABEL SHALL BE LOCATED ON A READILY VISIBLE LOCATION IN ACCORDANCE WITH SECTION 1709.9.3 OF FLORIDA BUILDING CODE. LABELING TO COMPLY WITH SECTION 1709.9.2.

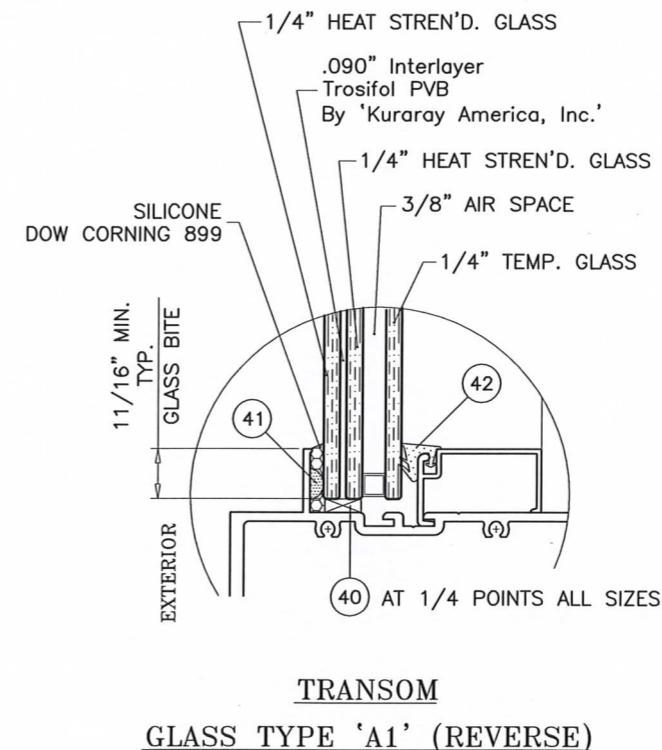
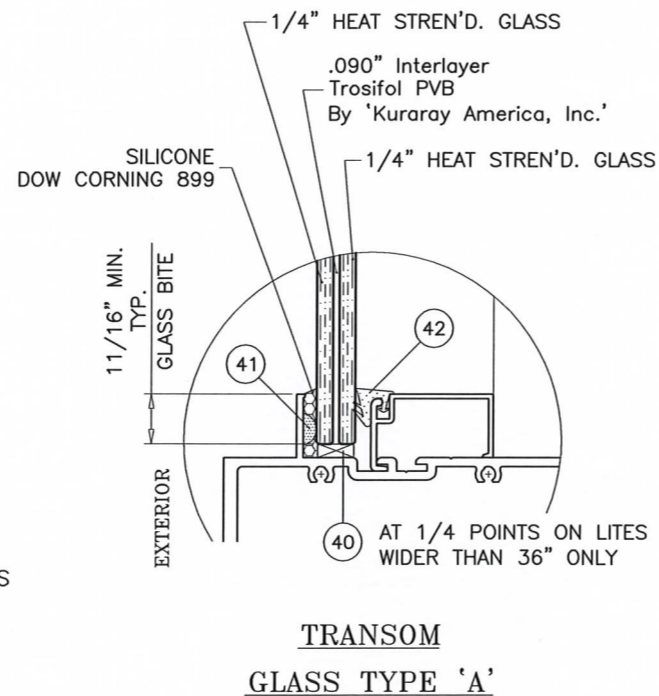
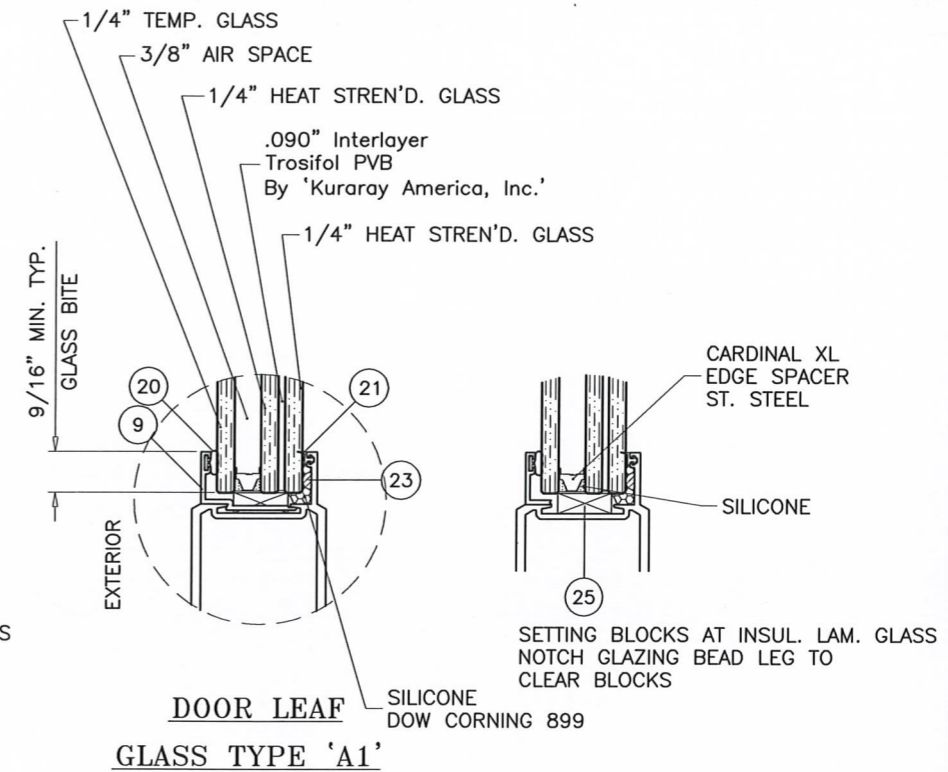
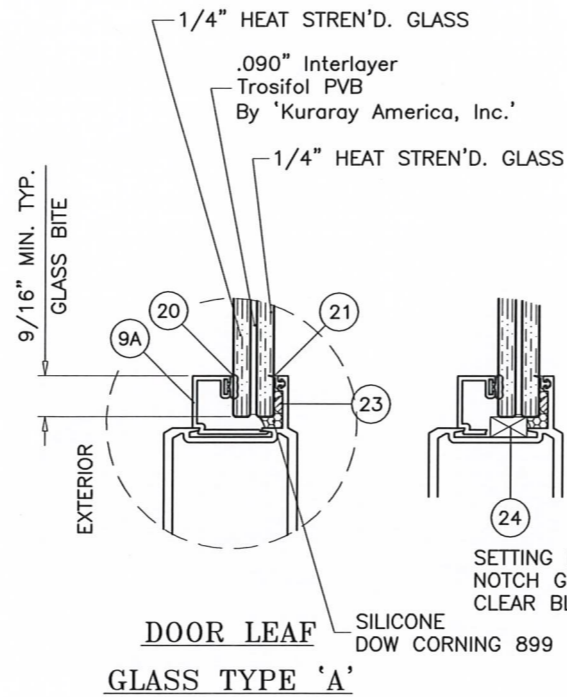

GLAZING OPTIONS

- A- CONTRACTOR TO BE RESPONSIBLE FOR THE SELECTION, PURCHASE AND INSTALLATION OF THIS PRODUCT BASED ON THIS PRODUCT EVALUATION PROVIDED HE/SHE DOES NOT DEVIATE FROM THE CONDITIONS DETAILED ON THIS DOCUMENT.
- B- THIS PRODUCT EVALUATION DOCUMENT WILL BE CONSIDERED INVALID IF ALTERED BY ANY MEANS.
- C- SITE SPECIFIC PROJECTS SHALL BE PREPARED BY A FLORIDA REGISTERED ENGINEER OR ARCHITECT WHICH WILL BECOME THE ENGINEER OF RECORD (E.O.R.) FOR THE PROJECT AND WHO WILL BE RESPONSIBLE FOR THE PROPER USE OF THE P.E.D. ENGINEER OF RECORD, ACTING AS A DELEGATED ENGINEER TO THE P.E.D. ENGINEER SHALL SUBMIT TO THIS LATTER THE SITE SPECIFIC DRAWINGS FOR REVIEW.
- D- THIS P.E.D. SHALL BEAR THE DATE AND ORIGINAL SEAL AND SIGNATURE OF THE PROFESSIONAL ENGINEER OF RECORD THAT PREPARED IT.

NOTE:
GLASS CAPACITIES ARE BASED ON ASTM E1300-09 (3 SEC. GUSTS) AND FLORIDA BUILDING COMMISSION DECLARATORY STATEMENT DCA05-DEC-219

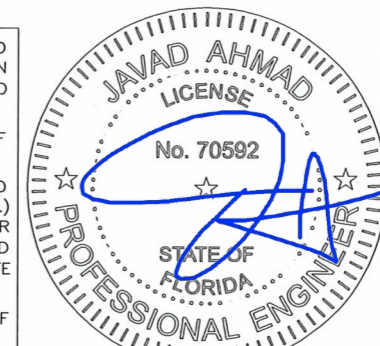

FL #21469



AL-FAROOQ CORPORATION
ENGINEERS & PRODUCT DEVELOPMENT
9360 SUNSET DRIVE, SUITE 220
MIAMI, FLORIDA 33173
TEL. (305) 264-8100 FAX. (305) 262-6978
(C.A.N. 3538)

SERIES 850 RESIDENTIAL ALUM OUTSWING DOOR (L.M.I.)
ECO WINDOW SYSTEMS, LLC.
9114 N.W. 106 STREET
MEDLEY, FL. 33178
TEL. (305) 885-5299 FAX (305) 885-5902

revisions:	no	date	by	description
	A	11.28.17		UPDATED TO 2017 FBC
date:	12-12-16			
scale:	3/8" = 1"			
dr. by:	TARIQ			
chk. by:				
drawing no.	W16-83			
sheet	1 of 12			

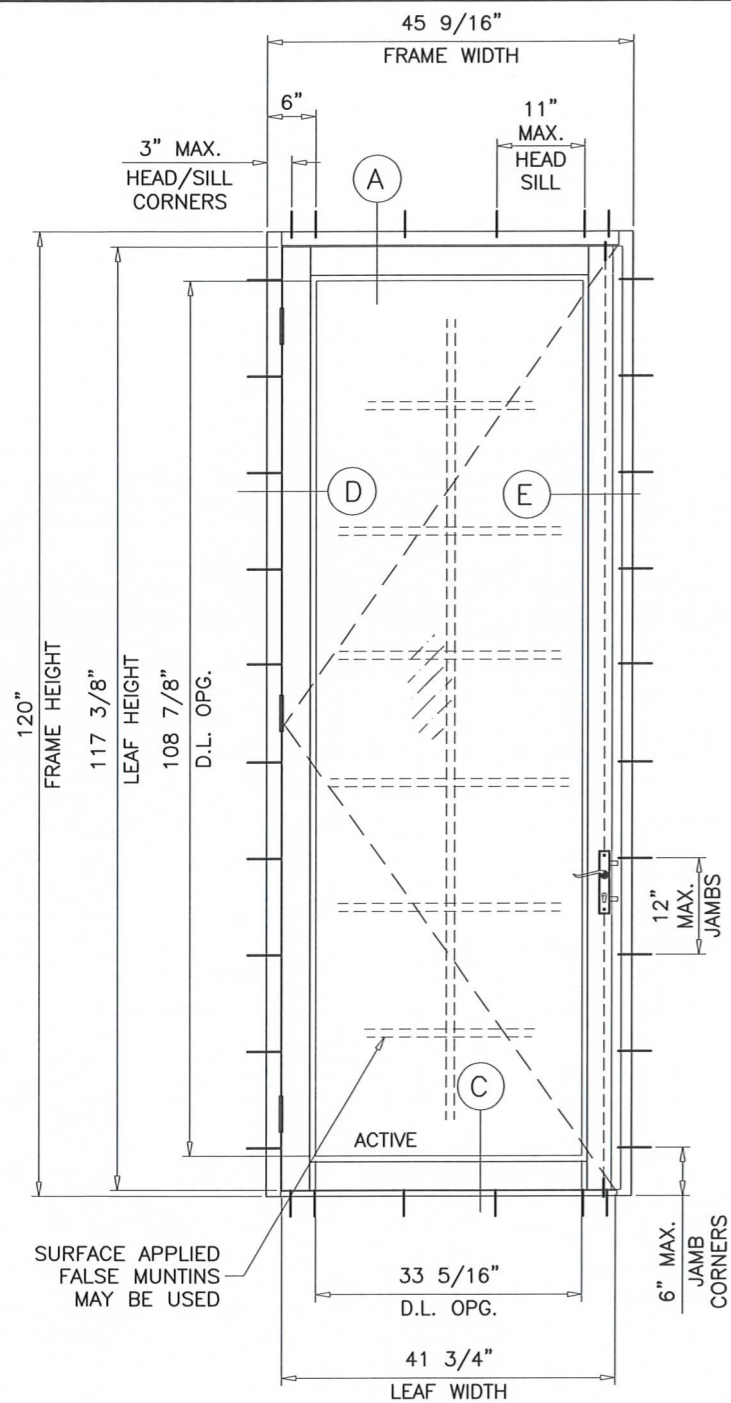

TYPICAL ELEVATION

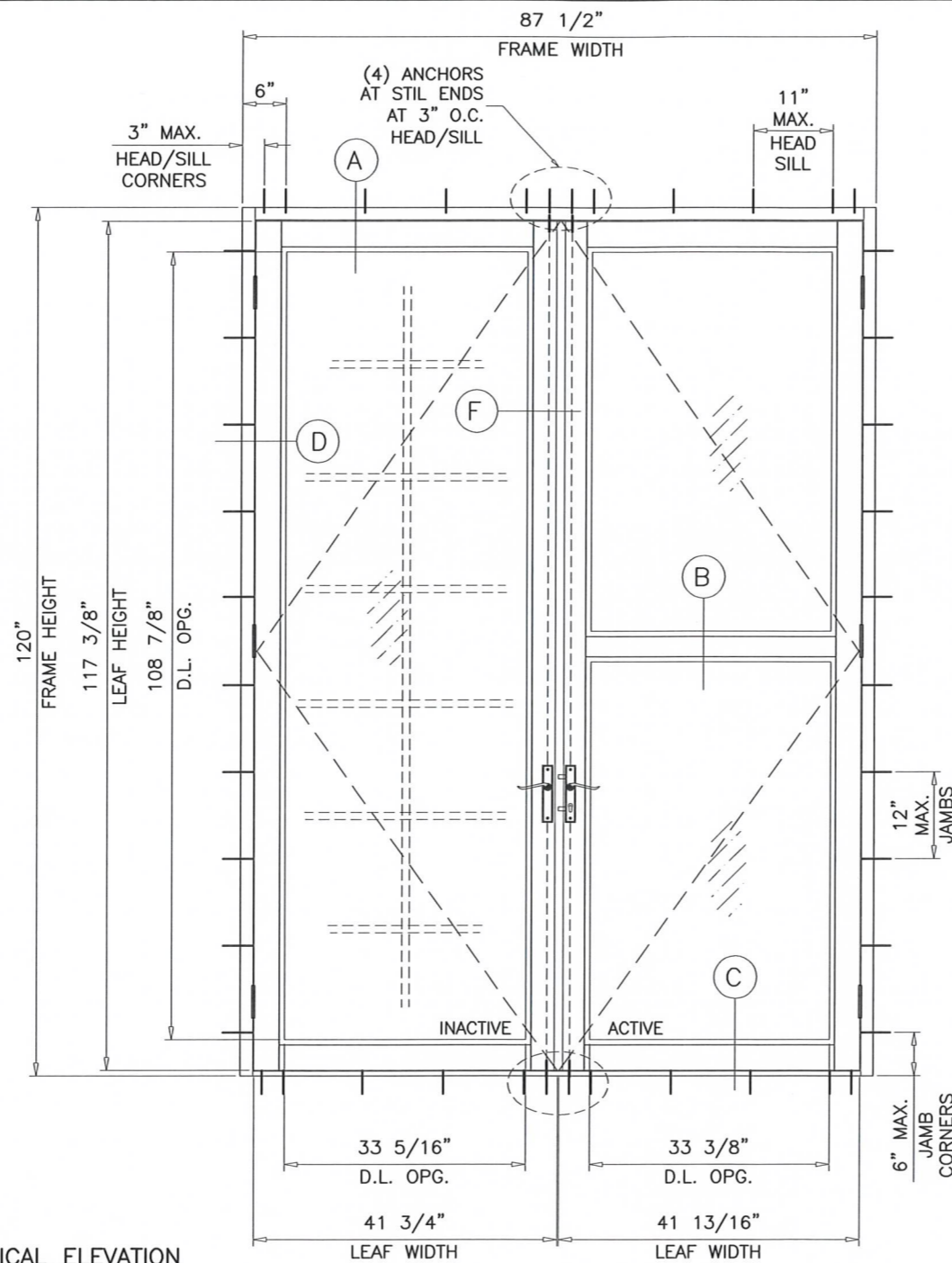

SINGLE DOORS LOAD CAPACITY - PSF			
FRAME WIDTH	FRAME HEIGHT	EXT.(+)	INT.(-)
42-9/16"	108"	80.0	80.0
45-9/16"	120"	70.0	70.0

DOUBLE DOORS LOAD CAPACITY - PSF			
FRAME WIDTH	FRAME HEIGHT	EXT.(+)	INT.(-)
81-1/2"	108"	80.0	80.0
87-1/2"	120"	70.0	70.0

SEE SHEET 4 FOR WATER INFILTRATION RESISTANCE LIMITS

GLASS D.L.O. FORMULAE: (DOOR)

D.L.O. WIDTH = FRAME WIDTH - 12.250" (X DOORS)
 = (FRAME WIDTH - 20.875")/2 (XX DOORS)

D.L.O. HEIGHT = FRAME HEIGHT - 11.125" (4-1/4" BOTTOM RAIL)
 = FRAME HEIGHT - 16.875" (10" BOTTOM RAIL)

DOOR LEAF HEIGHT = FRAME HEIGHT - 2.625"

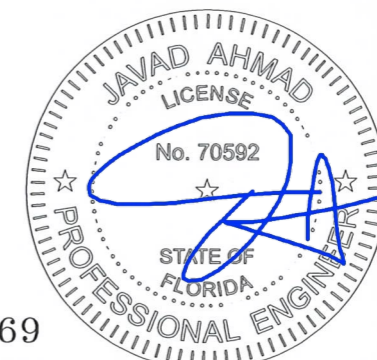

FL #21469

af c
AL-FAROOQ CORPORATION
 ENGINEERS & PRODUCT DEVELOPMENT
 9360 SUNSET DRIVE, SUITE 220
 MIAMI, FLORIDA 33173 (C.A.N. 3538)
 TEL. (305) 264-8100 FAX. (305) 262-6978
 COMP-ANL\W16-83ECO

SERIES 850 RESIDENTIAL ALUM OUTSWING DOOR (L.M.I.)
ECO WINDOW SYSTEMS, LLC.
 9114 N.W. 106 STREET
 MEDLEY, FL. 33178
 TEL. (305) 885-5299 FAX (305) 885-5902

revisions:		date	no	description
		12-12-16		

scale:	1/2"=1'-0"
dr. by:	TARIQ
chk. by:	

drawing no.	W16-83
sheet	2 of 12

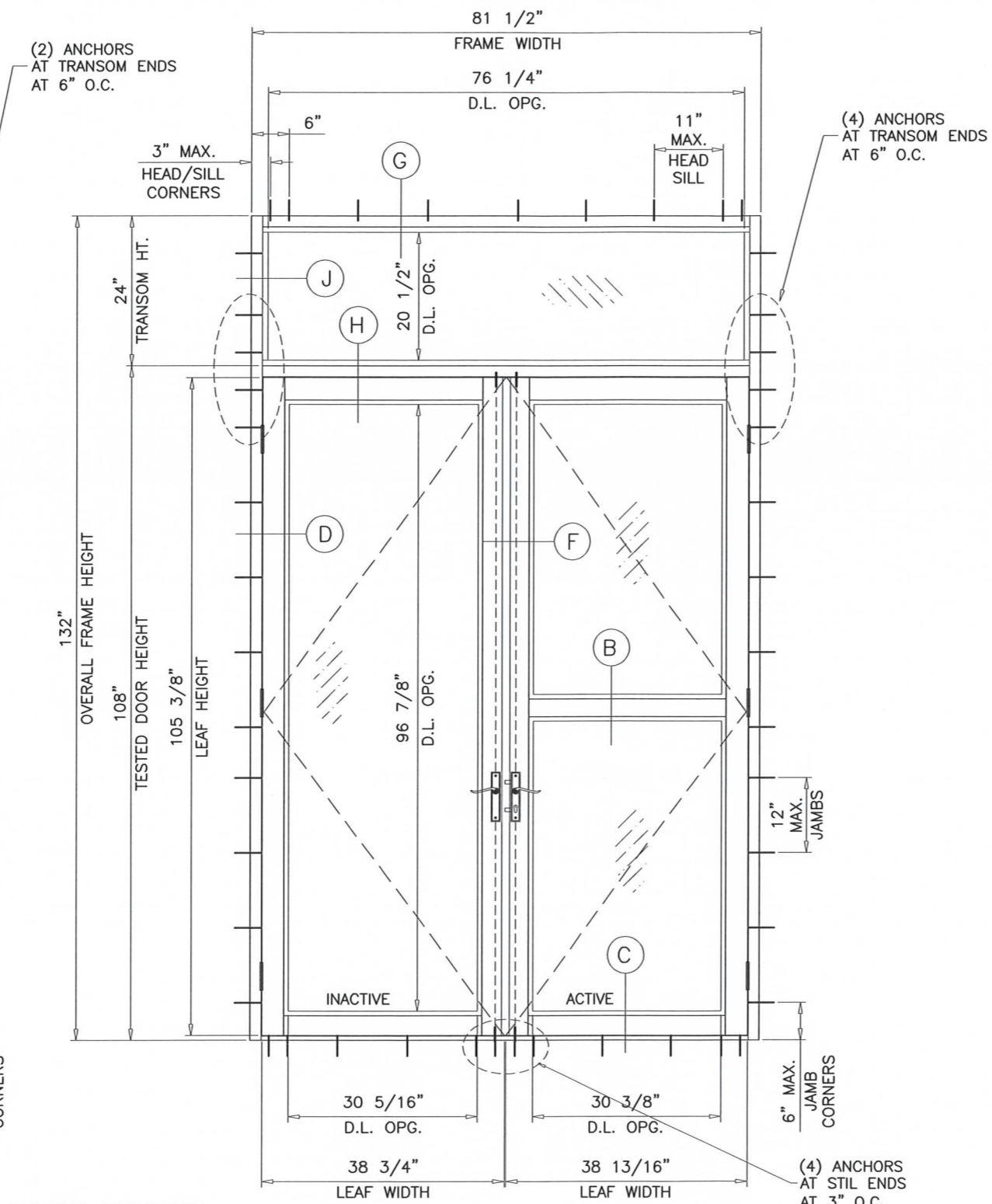
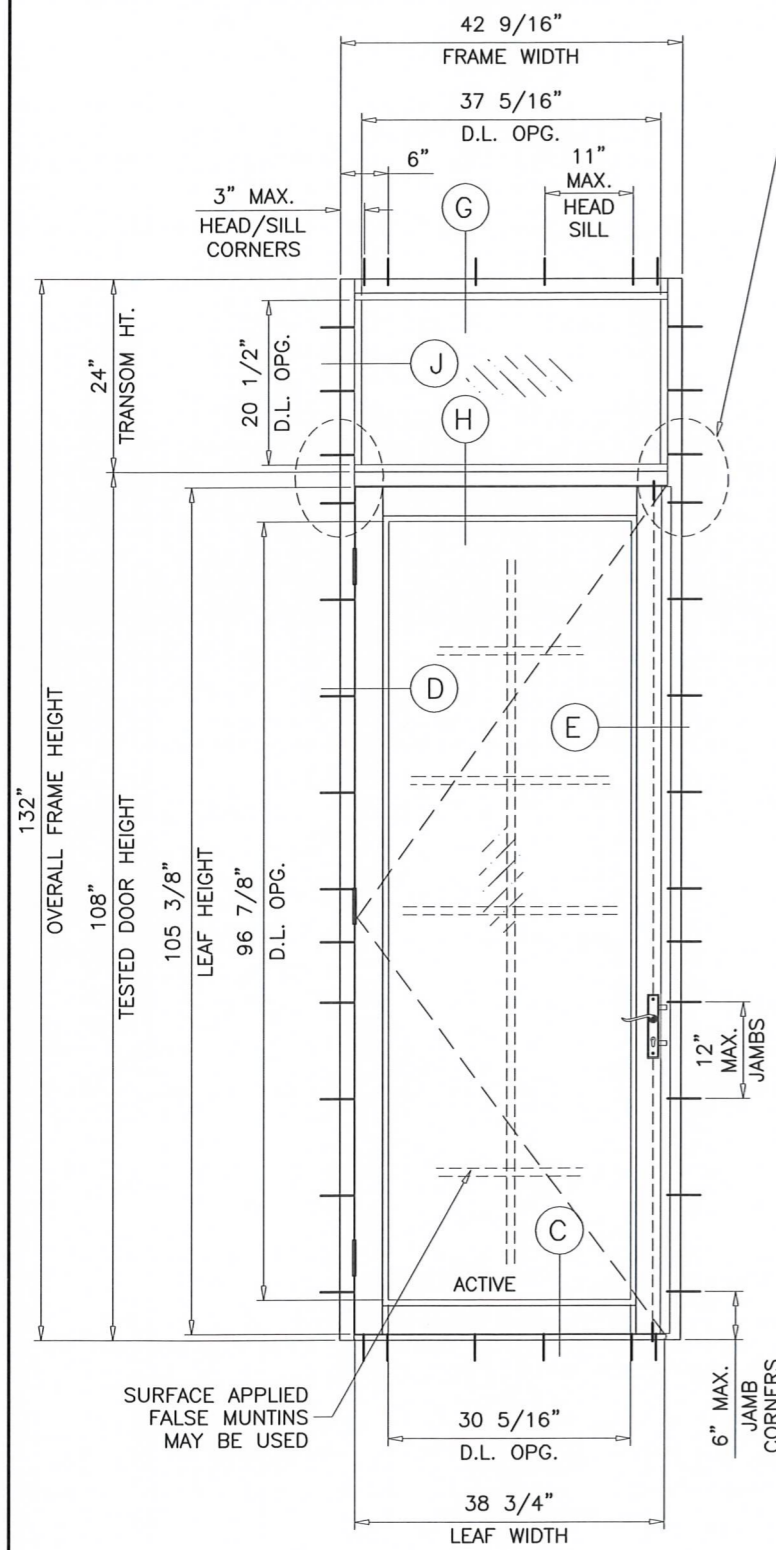

TYPICAL ELEVATION

SINGLE DOORS WITH TRANSOM LOAD CAPACITY - PSF				
FRAME WIDTH	DOOR HEIGHT	TRANSOM HEIGHT	EXT.(+)	INT.(-)
42-9/16"	108"	24"	70.0	80.0
45-9/16"	120"	12"	70.0	70.0

DOUBLE DOORS WITH TRANSOM LOAD CAPACITY - PSF				
FRAME WIDTH	DOOR HEIGHT	TRANSOM HEIGHT	EXT.(+)	INT.(-)
81-1/2"	108"	24"	70.0	80.0
81-1/2"	120"	12"	70.0	70.0

SEE SHEET 4 FOR WATER INFILTRATION RESISTANCE LIMITS

GLASS D.L.O. FORMULAE: (TRANSOM)
 D.L.O. WIDTH = FRAME WIDTH - 5.250"
 D.L.O. HEIGHT = TRANSOM HEIGHT - 5.250"

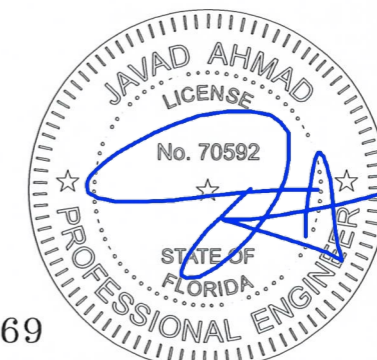

FL #21469

af c
AL-FAROOQ CORPORATION
 ENGINEERS & PRODUCT DEVELOPMENT
 9360 SUNSET DRIVE, SUITE 220
 MIAMI, FLORIDA 33173 (C.A.N. 3538)
 TEL. (305) 264-8100 FAX. (305) 262-6978
 COMP-ANL\W16-83ECO

SERIES 850 RESIDENTIAL ALUM OUTSWING DOOR (L.M.I.)
ECO WINDOW SYSTEMS, LLC.
 9114 N.W. 106 STREET
 MEDLEY, FL. 33178
 TEL. (305) 885-5299 FAX (305) 885-5902

revisions:	no	date	by	description
date:	12-12-16	scale:	1/2"=1'-0"	
dr. by:	TARIQ	chk. by:		
drawing no.	W16-83			
sheet	3 of 12			

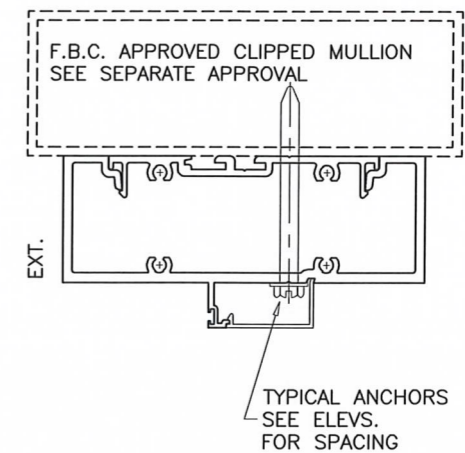
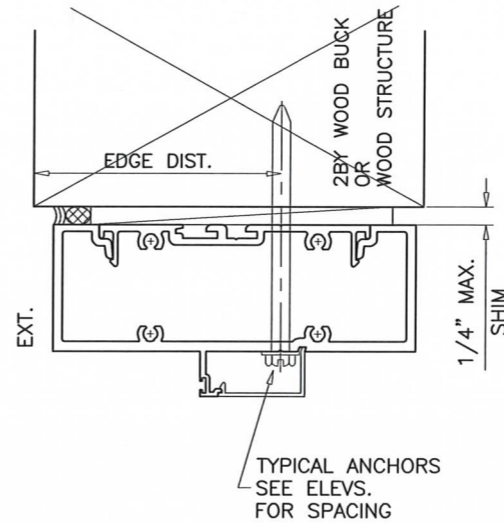
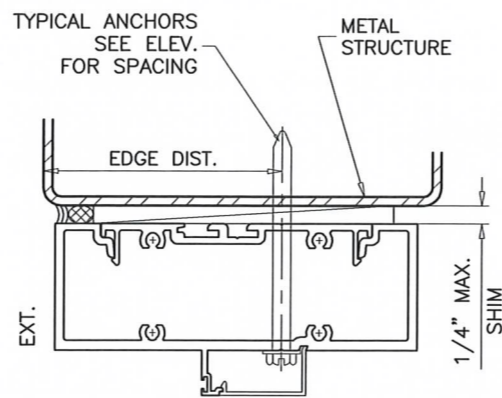
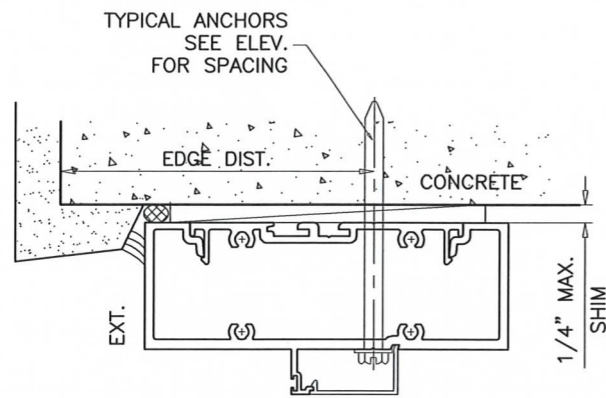

WOOD BUCKS AND METAL STRUCTURE NOT BY ECO WINDOWS MUST SUSTAIN LOADS IMPOSED BY GLAZING SYSTEM AND TRANSFER THEM TO THE BUILDING STRUCTURE.

TYPICAL ANCHORS: SEE ELEV. FOR SPACING

1/4" DIA. ULTRACON BY 'ELCO' (Fu=177 KSI, Fy=155 KSI)
 INTO 2BY WOOD BUCKS OR WOOD STRUCTURES
 1-1/2" MIN. PENETRATION INTO WOOD (HEAD/JAMBS)
 THRU 1BY BUCKS INTO CONC. OR BLOCKS
 1-1/4" MIN. EMBED INTO CONCRETE (HEAD/JAMBS)
 1-1/4" MIN. EMBED INTO BLOCKS (JAMBS)

DIRECTLY INTO CONCRETE OR BLOCKS
 1-1/4" MIN. EMBED INTO CONCRETE (HEAD/SILL/JAMBS)
 1-1/4" MIN. EMBED INTO BLOCKS (JAMBS)

#14 SMS OR SELF DRILLING SCREWS (GRADE 2 CRS)
 INTO MIAMI-DADE COUNTY APPROVED MULLIONS
 OR
 INTO METAL STRUCTURES (HEAD/JAMBS)
 (3) THREADS MIN. TO EXTEND BEYOND METAL THICKNESS
 ALUMINUM: 1/8" THK. MIN. (6063-T5 MIN.)
 STEEL: 1/8" THK. MIN. (Fy = 36 KSI MIN.)
 (STEEL IN CONTACT WITH ALUMINUM TO BE PLATED OR PAINTED)

TYPICAL EDGE DISTANCE

INTO CONCRETE AND BLOCKS = 2-1/2" MIN.
 INTO WOOD STRUCTURE = 1" MIN.
 INTO METAL STRUCTURE = 1/2" MIN.

WOOD AT HEAD OR JAMBS SG = 0.55 MIN.
 CONCRETE AT HEAD, SILL OR JAMBS f'c = 3000 PSI MIN.
 C-90 HOLLOW/FILLED BLOCK AT JAMBS f'm = 2000 PSI MIN.

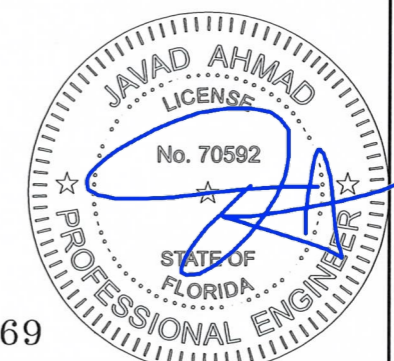

FL #21469

Sealed: 11/29/2017

af c
AL-FAROOQ CORPORATION
 ENGINEERS & PRODUCT DEVELOPMENT
 9360 SUNSET DRIVE, SUITE 220 (C.A.N. 3538)
 MIAMI, FLORIDA 33173
 TEL. (305) 264-8100 FAX. (305) 262-6978
 COMP-ANL\W16-83ECO

SERIES 850 RESIDENTIAL ALUM OUTSWING DOOR (L.M.I.)
ECO WINDOW SYSTEMS, LLC.
 9114 N.W. 106 STREET
 MEDLEY, FL. 33178
 TEL. (305) 885-5299 FAX (305) 885-5902

revisions:		date:	scale:	dr. by:	chk. by:
no.	description				
		12-12-16	3/8" = 1"	TARIQ	

drawing no. **W16-83**
 sheet 5 of 12

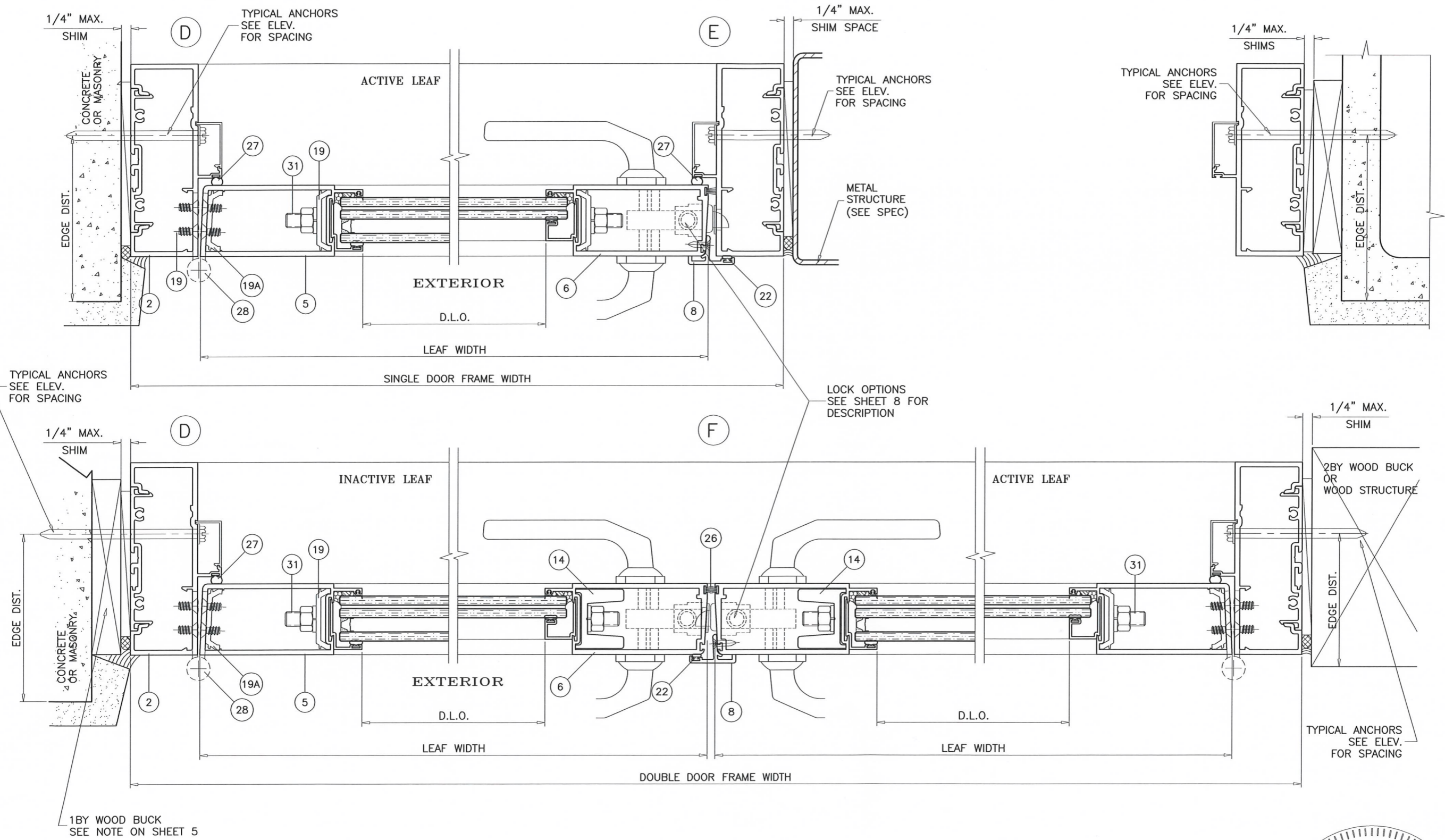

af c

AL-FAROOQ CORPORATION
 ENGINEERS & PRODUCT DEVELOPMENT
 9360 SUNSET DRIVE, SUITE 220
 MIAMI, FLORIDA 33173 (C.A.N. 3538)
 TEL. (305) 264-8100 FAX. (305) 262-6978
 COMP-ANL W16-83ECO

SERIES 850 RESIDENTIAL ALUM OUTSWING DOOR (L.M.I.)

ECO WINDOW SYSTEMS, LLC.
 9114 N.W. 106 STREET
 MEDLEY, FL. 33178
 TEL. (305) 885-5299 FAX (305) 885-5902

no	date	by	description

date: 12-12-16
 scale: 3/8" = 1"
 dr. by: TARIQ
 chk. by:

drawing no.
W16-83
 sheet 6 of 12

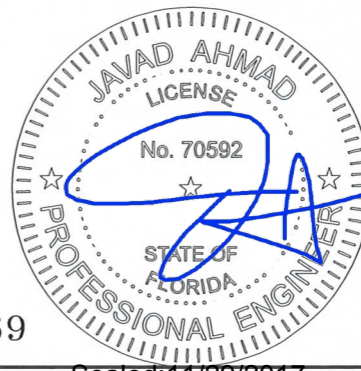

FL #21469

Sealed: 11/29/2017

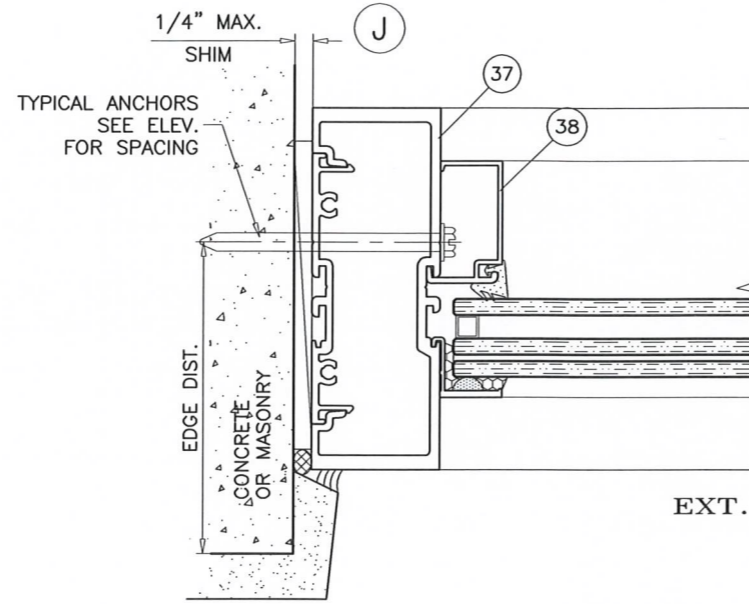
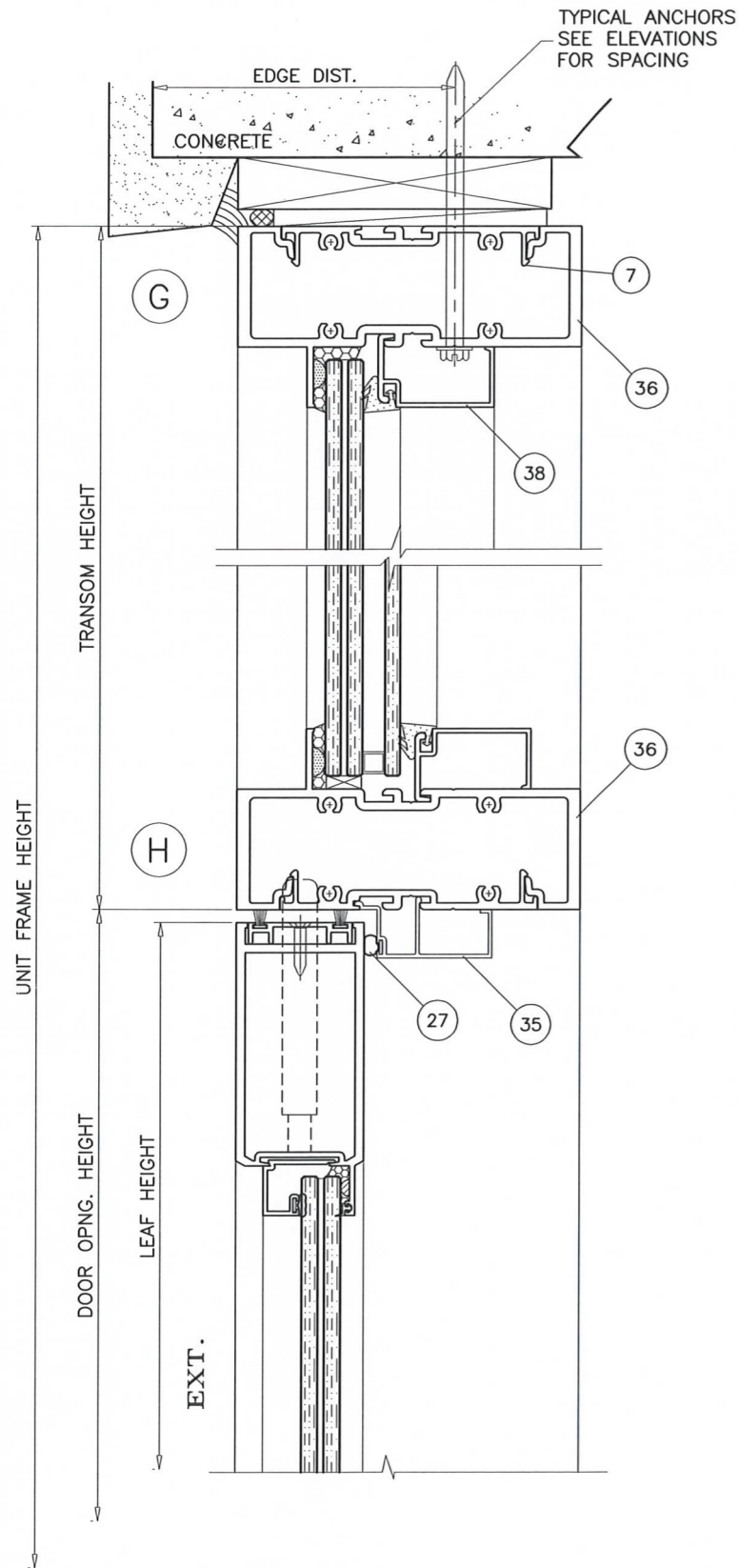

FL #21469

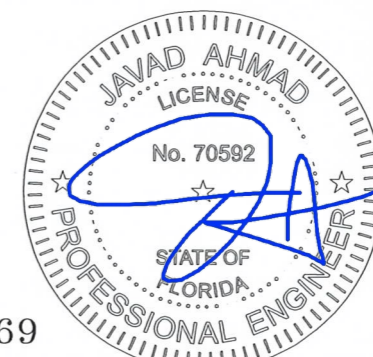

Sealed: 11/29/2017

date:	12-12-16
scale:	3/8" = 1"
dr. by:	TARIQ
chk. by:	
drawing no.	W16-83
sheet	7 of 12

SERIES 850 RESIDENTIAL ALUM OUTSWING DOOR (L.M.I.)
ECO WINDOW SYSTEMS, LLC.
 9114 N.W. 106 STREET
 MEDLEY, FL. 33178
 TEL. (305) 885-5299 FAX (305) 885-5902

AL-FAROOQ CORPORATION
 ENGINEERS & PRODUCT DEVELOPMENT
 9360 SUNSET DRIVE, SUITE 220
 MIAMI, FLORIDA 33173 (C.A.N. 3538)
 TEL. (305) 264-8100 FAX. (305) 262-6978
 COMP-ANL\W16-83ECO

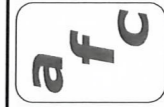

LOCK OPTIONS:

OPTION #1

ACTIVE LEAF:

3 POINT LOCK SYSTEM BY 'REGENT' AT 42-1/2"
FROM BOTTOM
HANDLE ACTIVATES 6 PLY HOOK LOCK AND SHOOT BOLTS
ENGAGING AT HEAD AND SILL
KEY OPERATED ON EXTERIOR AND THUMB TURN ON
INTERIOR
FASTENED TO ACTIVE LEAF LOCK STILE WITH
(4) #8 X 1/2" FH SMS

INACTIVE LEAF:

2 POINT LOCK SYSTEM BY 'REGENT' AT 42-1/2"
FROM BOTTOM
HANDLE ACTIVATES SHOOT BOLTS ENGAGING AT
HEAD AND SILL
FASTENED TO INACTIVE LEAF LOCK STILE WITH
(2) 6-32 X 5/16" PH MACHINE SCREWS

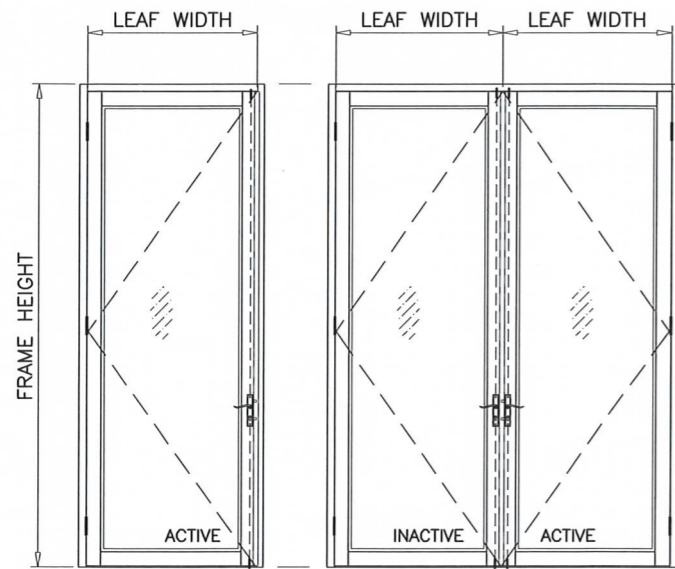

OPTION #2

ACTIVE LEAF:

4 POINT LOCK SYSTEM BY 'INTERLOCK' AT 42"
FROM BOTTOM
HANDLE ACTIVATES HOOK LOCK AND SHOOT BOLTS
ENGAGING AT HEAD AND SILL
KEY OPERATED ON EXTERIOR AND THUMB TURN ON
INTERIOR
FASTENED TO ACTIVE LEAF LOCK STILE WITH
(2) #8 X 5/16" FH MS
(1) 10-32 X 1-5/8" FH MS

INACTIVE LEAF:

2 POINT LOCK SYSTEM BY 'INTERLOCK' AT 42"
FROM BOTTOM
HANDLE ACTIVATES SHOOT BOLTS ENGAGING AT
HEAD AND SILL
FASTENED TO INACTIVE LEAF LOCK STILE WITH
(2) 8-32 X 2-3/16" OH MS

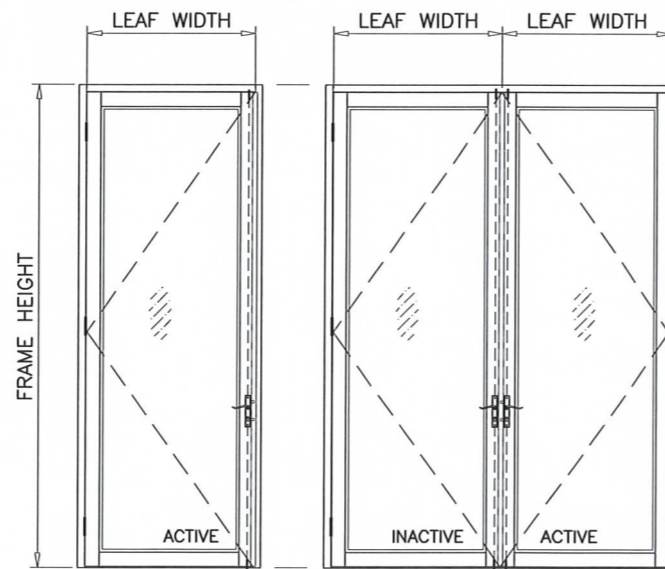

HINGES:

4-1/2" LONG FLUSH MOUNT STEEL BUTT HINGES BY 'REGENT'
(3) PER LEAF
(1) AT 9" FROM TOP TO CL OF HINGE
(1) AT 7-1/4" FROM BOTTOM TO CL OF HINGE
CENTER HINGE EQUALLY SPACED FROM TOP & BOTTOM HINGE
FASTENED WITH 1/4-20 X 1/2" FH MACHINE SCREWS
FOUR PER HASP(LEAF).

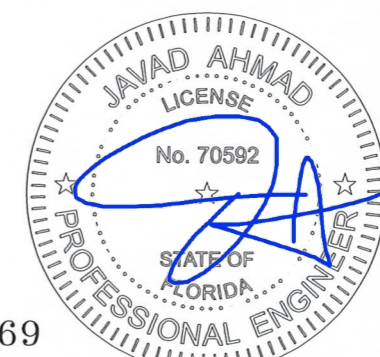

FL #21469

Sealed: 11/29/2017



AL-FAROOQ CORPORATION
ENGINEERS & PRODUCT DEVELOPMENT
9360 SUNSET DRIVE, SUITE 220
MIAMI, FLORIDA 33173 (C.A.N. 3538)
TEL. (305) 264-8100 FAX. (305) 262-6978
COMP-ANL\W16-83ECO

SERIES 850 RESIDENTIAL ALUM OUTSWING DOOR (L.M.I.)
ECO WINDOW SYSTEMS, LLC.
9114 N.W. 106 STREET
MEDLEY, FL. 33178
TEL. (305) 885-5299 FAX (305) 885-5902

revisions:	
no	date by description

date: 12-12-16
scale: 3/8" = 1"
dr. by: TARIQ
chk. by:

drawing no.
W16-83
sheet 8 of 12

ITEM #	PART #	REQD.	DESCRIPTION	MATERIAL	MANF./SUPPLIER/REMARKS
1	E801	1	DOOR FRAME HEAD	6063-T6	-
2	E802	2	DOOR FRAME JAMB	6063-T6	-
3	E803	1	STANDARD THRESHOLD	6063-T6	-
4	E805	2/ LEAF	LEAF TOP AND BOTTOM RAIL	6063-T6	-
4A	E808	1/ LEAF	10" BOTTOM RAIL	6063-T6	-
5	E806	1/ LEAF	LEAF HINGE STILE	6063-T6	-
6	E823	1/ LEAF	LEAF LOCK STILE	6063-T6	-
7	UW-402	AS REQD.	SHEAR CLIP. 4" LONG	6063-T6	-
8	E809	AS REQD.	ASTRAGAL W'STRIP ADAPTER	6063-T6	-
9	E810	4/ LEAF	GLAZING BEAD (INSUL. LAM. GLASS)	6063-T6	-
9A	E811	4/ LEAF	GLAZING BEAD (LAM. GLASS)	6063-T6	-
12	E819	AS REQD.	INTERMEDIATE HORIZONTAL TYPE 1	6063-T6	-
12B	E822	AS REQD.	INTERMEDIATE HORIZONTAL SHEAR BLOCK	6063-T6	-
13	E820	AS REQD.	DOOR FRAME SNAP COVER	6063-T5	-
14	E824	AS REQD.	ASTRAGAL STIFFENER	6063-T6	-
15	E825	AS REQD.	LOCK BACK-UP PLATE	6063-T6	-
16	E602	AS REQD.	FRAME COVER	6063-T5	-
17	E608	AS REQD.	LEAF W'STRIP ADAPTER	6063-T6	-
17A	#8 X 3/4"	AS REQD.	ADAPTER FASTENERS, AT 11" O.C.	6063-T6	FH SELF DRILLING SCREWS
18	E612	AS REQD.	LEAF ALIGNMENT BRACKET	6063-T6	-
19	E613	AS REQD.	LEAF CLAMP	6063-T6	-
19A	E613	AS REQD.	HINGE BACKUP PLATE, 9" LONG	6063-T6	-
20	E20618.KN3020	AS REQD.	GLAZING VINYL	EPDM	DUROMETER 70±5 SHORE A
21	E815	4/ LEAF	SILICONE DAM	EPDM	DUROMETER 70±5 SHORE A
22	E817	AS REQD.	ASTRAGAL SEAL	EPDM	DUROMETER 70±5 SHORE A
23	-	-	GLASS SPACER	SILICONE	FRANK LOWE RUBBER CO.
24	-	2/ LITE	SETTING BLOCK, 1/4" X 1/2" X 4" LONG	EPDM	AT 6" FROM EACH END, DUROMETER 65±5
25	-	2/ LITE	SETTING BLOCK, 1/4" X 3/4" X 4" LONG	EPDM	AT 6" FROM EACH END, DUROMETER 65±5
26	W11323	-	PILE W'STRIPPING	WOOL	ULTRAFAB
27	E20618-KN-3020	-	BULB W'STRIPPING	SANTOPRENE	EPDM
28	-	3/ LEAF	BUTT HINGES	ALUMINUM	REGENT
29	1/4-20 X 1/2"	-	HINGE INSTALLATION FASTENERS	-	FH MS
30	#12 X 1-1/4"	AS REQD.	FRAME ASSEMBLY SCREWS	-	HH SELF DRILLING SCREWS
31	-	-	3/8" DIA. THREADED ROD	STEEL	-
33	E812	AS REQD.	DOOR TRANSITION MULLION	6063-T6	-
34	E813	AS REQD.	TRANSITION MULLION STIFFENER	6063-T6	-
35	E814	AS REQD.	W'STRIP ADAPTER AT TRANSITION MULLION	6063-T6	-
36	UW-401	AS REQD.	TRANSOM HEAD/SILL	6063-T6	-
37	UW-407	AS REQD.	TRANSOM JAMB	6063-T6	-
38	UW-404	AS REQD.	GLAZING BEAD (TRANSOM)	6063-T6	-
39	UW-408	AS REQD.	FRAME INSERT (TRANSOM)	6063-T6	-
40	-	2/LITE	SETTING BLOCKS (3/16" X 1/2" X 2" LONG)	EPDM	DUROMETER 80±5 SHORE A
41	-	AS REQD.	GLASS SPACER	SILICONE	FRANK LOWE
42	UW-406	AS REQD.	GLAZING GASKET	NEOPRENE	DUROMETER 55±5 SHORE A

SEALANTS:

ALL FRAME JOINTS AND SEAMS SEALED WITH SCHNEE-MOREHEAD SM5504 ACRYL-R SEAM SEALER.

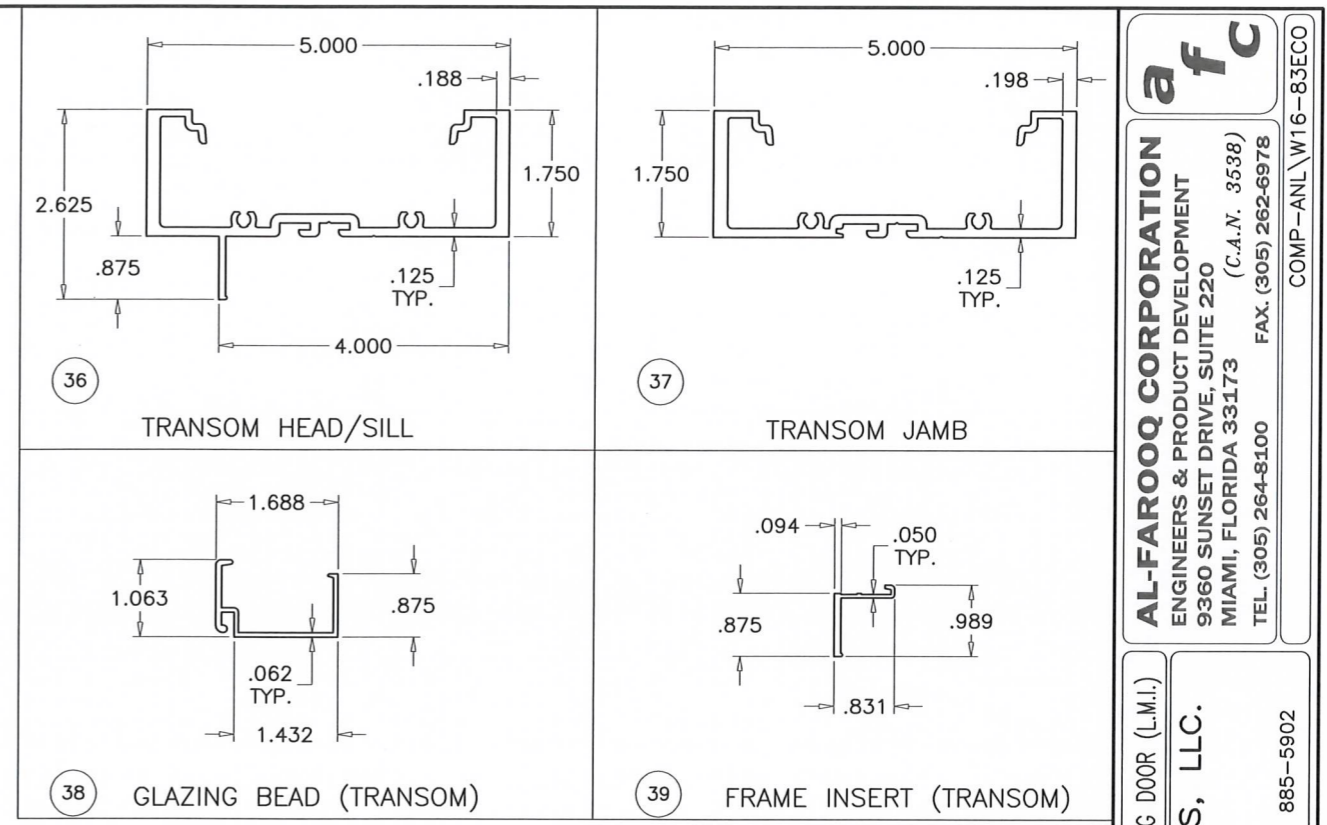

af c
AL-FAROOQ CORPORATION
 ENGINEERS & PRODUCT DEVELOPMENT
 9360 SUNSET DRIVE, SUITE 220
 MIAMI, FLORIDA 33173 (C.A.N. 3538)
 TEL. (305) 264-8100 FAX. (305) 262-6978
 COMP-ANL\W16-83ECO

SERIES 850 RESIDENTIAL ALUM OUTSWING DOOR (L.M.I.)
ECO WINDOW SYSTEMS, LLC.
 9114 N.W. 106 STREET
 MEDLEY, FL. 33178
 TEL. (305) 885-5299 FAX (305) 885-5902

revisions:	no	date	by	description
date	12-12-16	scale:	3/8" = 1"	
dr. by:	TARIQ	chk. by:		
drawing no.	W16-83			
sheet	9 of 12			

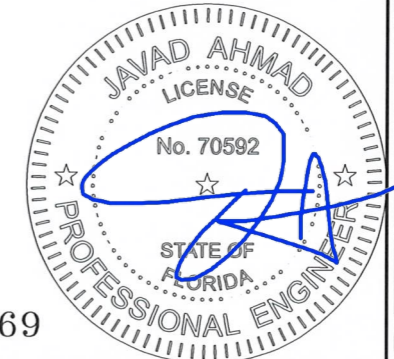

FL #21469

Sealed: 11/29/2017

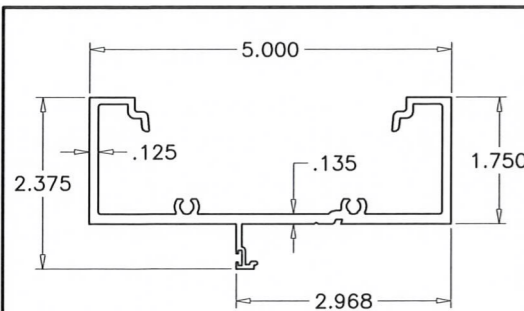

1 DOOR FRAME HEAD

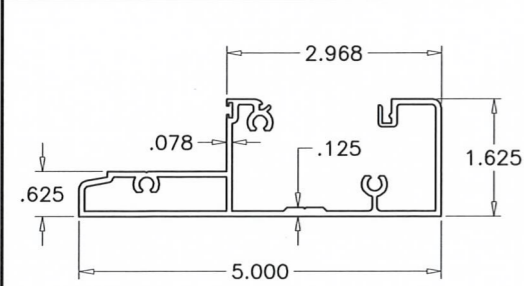

3 STANDARD THRESHOLD

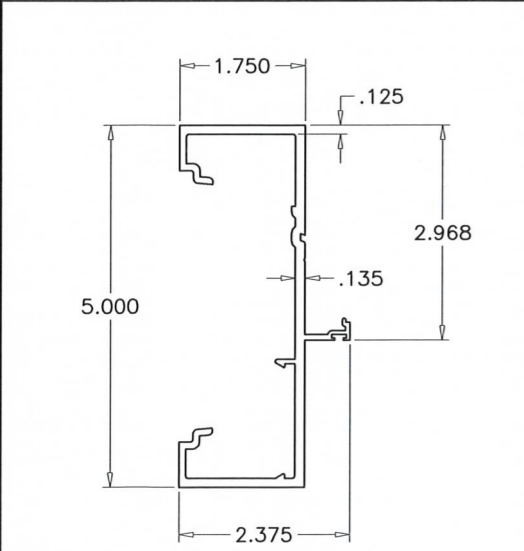

2 DOOR FRAME JAMB

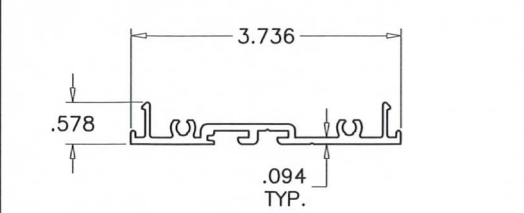

7 SHEAR CLIP

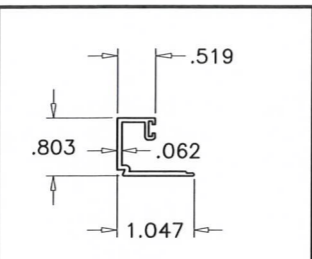

9A GLAZING BEAD LAM. GLASS

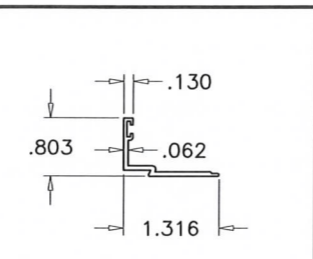

9 GLAZING BEAD INSUL. LAM. GLASS

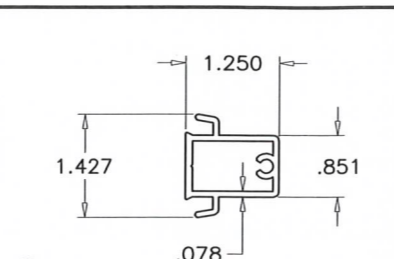

12B INTER. HORIZ. SHEAR BLOCK

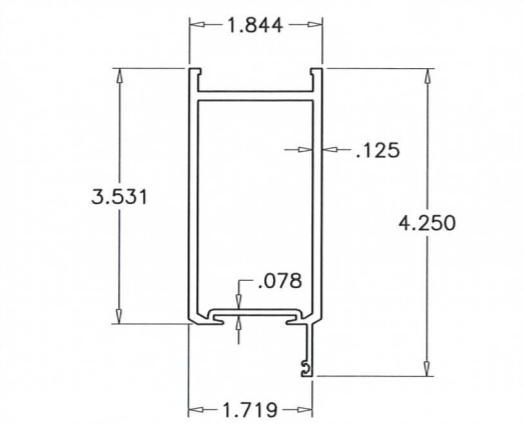

4 LEAF TOP/BOTTOM RAIL

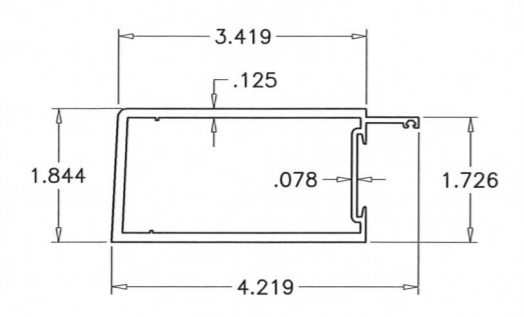

5 LEAF HINGE STILE

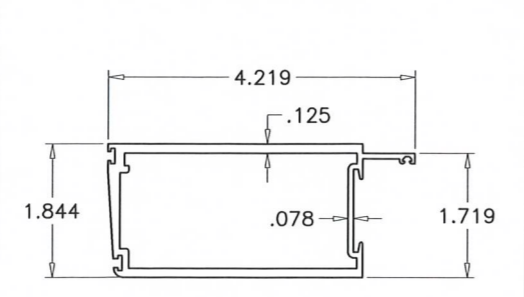

6 LEAF LOCK STILE

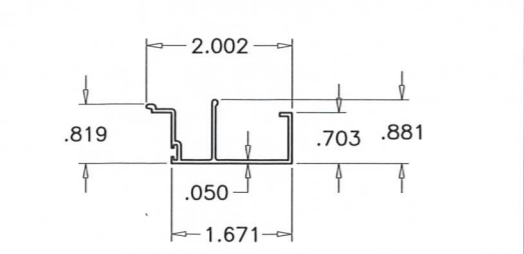

35 W'STRIP ADAPTER (AT MULLION)

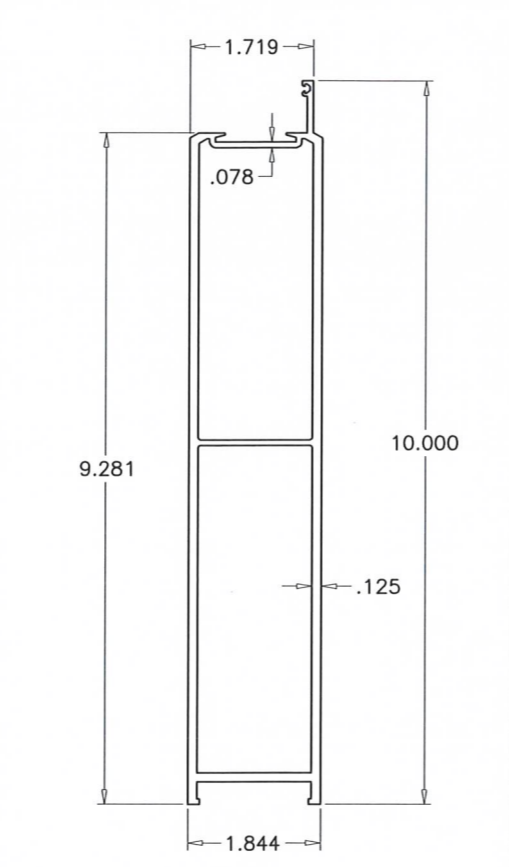

4A 10" BOTTOM RAIL

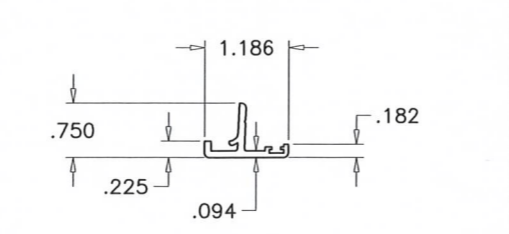

8 ASTRAGAL W'STRIP ADAPTER

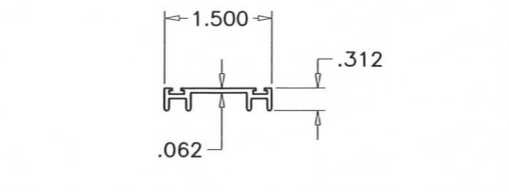

17 LEAF W'STRIP ADAPTER

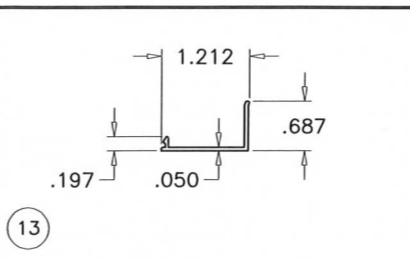

13 DOOR FRAME SNAP COVER

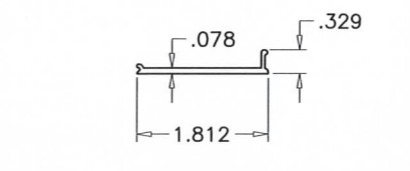

16 FRAME COVER

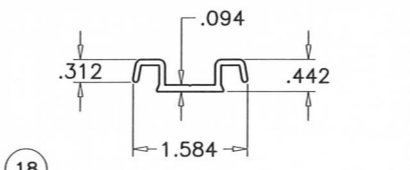

18 LEAF ALIGNMENT BRACKET

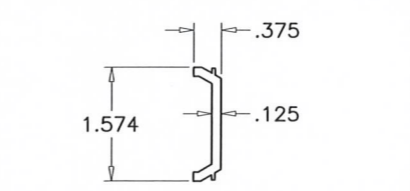

19 LEAF CLAMP HINGE BACK-UP PLATE

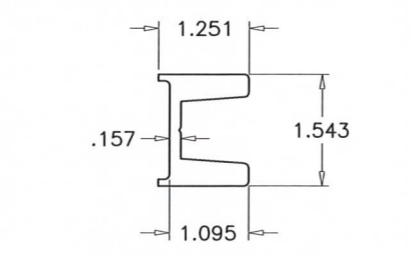

14 ASTRAGAL STIFFENER

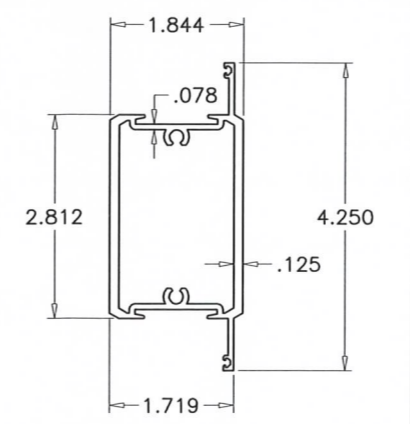

12 INTERMEDIATE HORIZ.

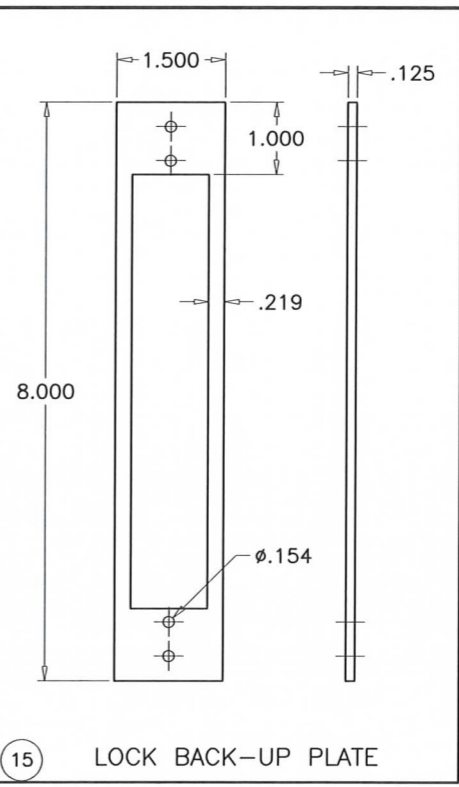

15 LOCK BACK-UP PLATE

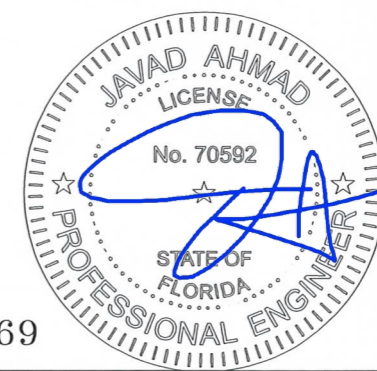

FL #21469

af c
AL-FAROOQ CORPORATION
 ENGINEERS & PRODUCT DEVELOPMENT
 9360 SUNSET DRIVE, SUITE 220
 MIAMI, FLORIDA 33173 (C.A.N. 3538)
 TEL. (305) 264-8100 FAX. (305) 262-6978
 COMP-ANL\W16-83ECO

SERIES 850 RESIDENTIAL ALUM OUTSWING DOOR (L.M.I.)
ECO WINDOW SYSTEMS, LLC.
 9114 N.W. 106 STREET
 MEDLEY, FL. 33178
 TEL. (305) 885-5299 FAX (305) 885-5902

revisions:	no.	date	description

date: 12-12-16
 scale: 3/8" = 1"
 dr. by: TARIQ
 chk. by:

drawing no.
W16-83
 sheet 10 of 12

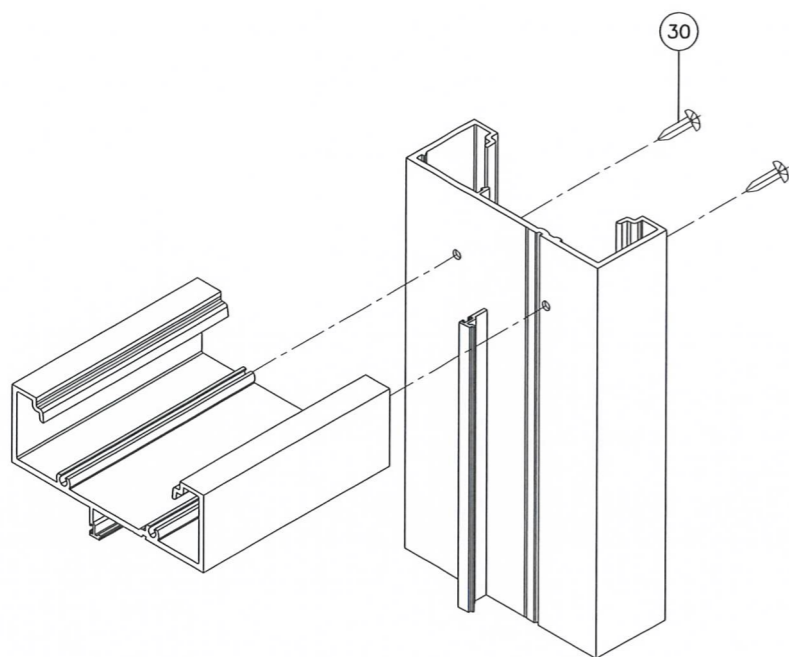

DOOR TOP CORNER

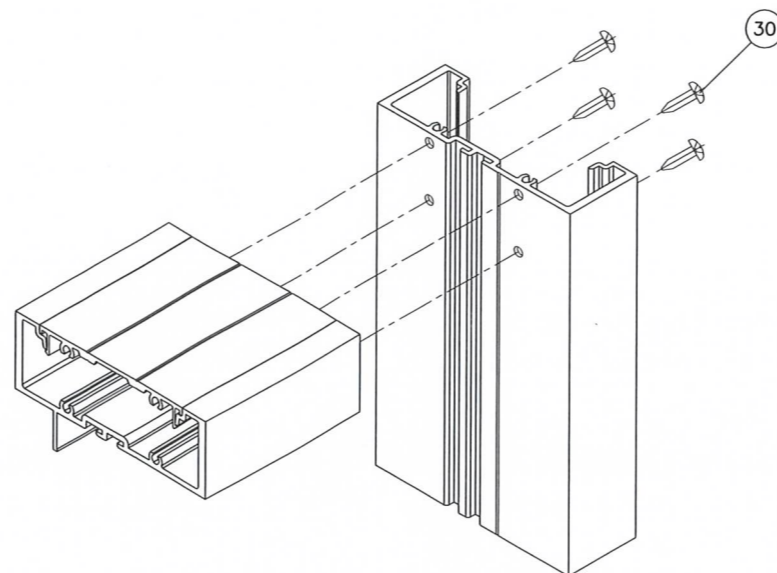

TRANSOM TOP CORNER

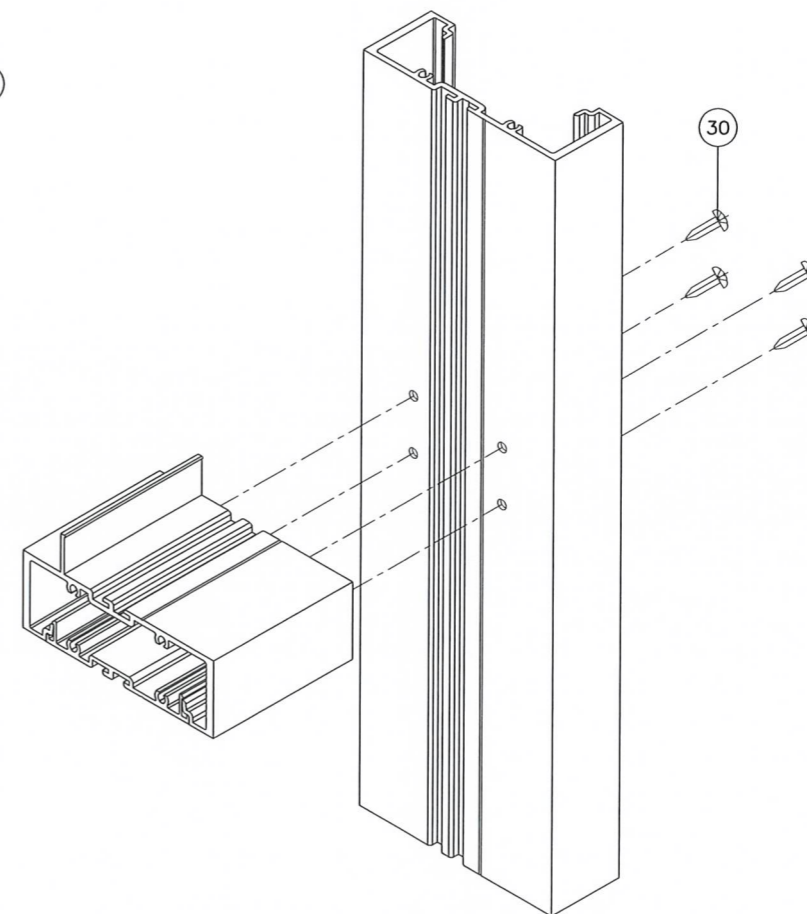

TRANSOM BOTTOM (HORIZONTAL) CORNER

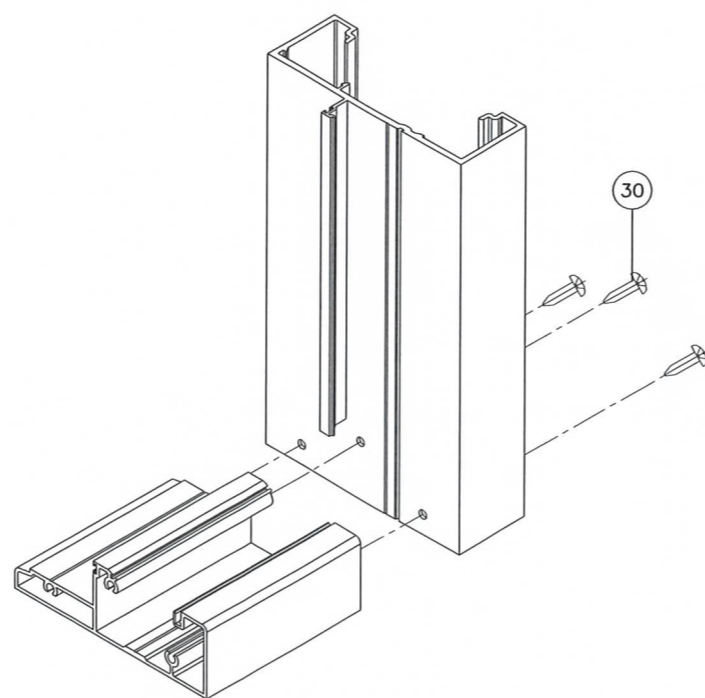

STD. SILL CORNER

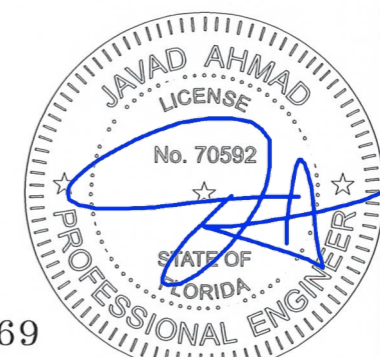

FL #21469

afc

AL-FAROOQ CORPORATION
 ENGINEERS & PRODUCT DEVELOPMENT
 9360 SUNSET DRIVE, SUITE 220
 MIAMI, FLORIDA 33173 (C.A.N. 3538)
 TEL. (305) 264-8100 FAX. (305) 262-6978

COMP-ANL \ W16-83ECO

SERIES 850 RESIDENTIAL ALUM OUTSWING DOOR (L.M.I.)

ECO WINDOW SYSTEMS, LLC.

9114 N.W. 106 STREET
 MEDLEY, FL. 33178

TEL. (305) 885-5299 FAX (305) 885-5902

revisions:	
no	date by description

date: 12-12-16	scale: 3/8" = 1"
dr. by: TARIQ	chk. by:

drawing no.
W16-83

sheet 11 of 12

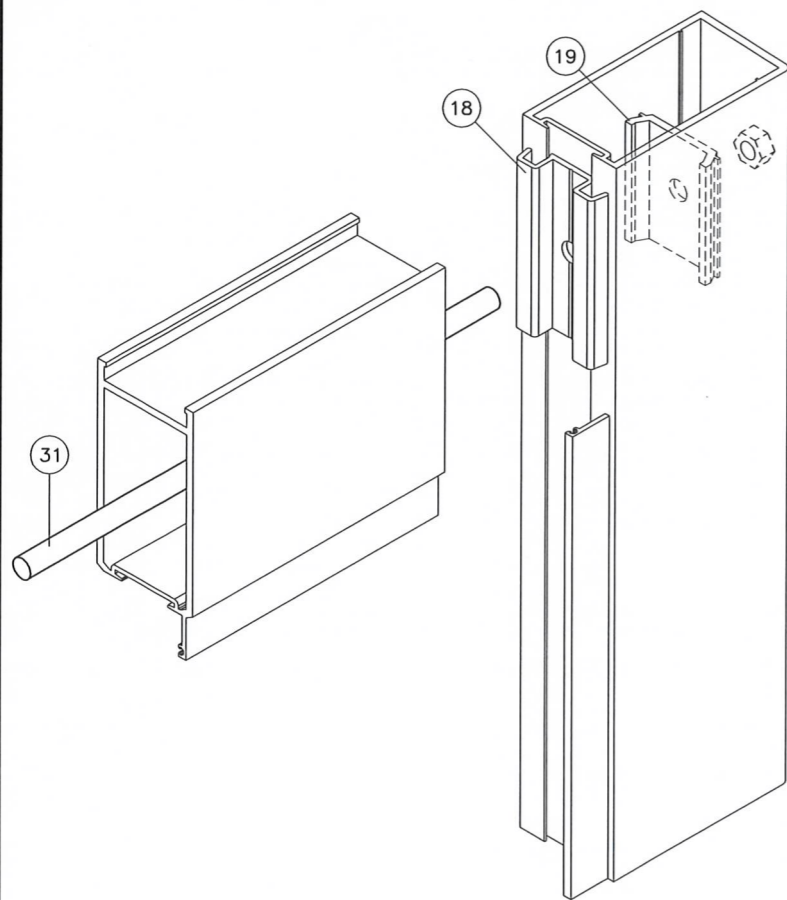

LEAF TOP/BOTTOM CORNERS

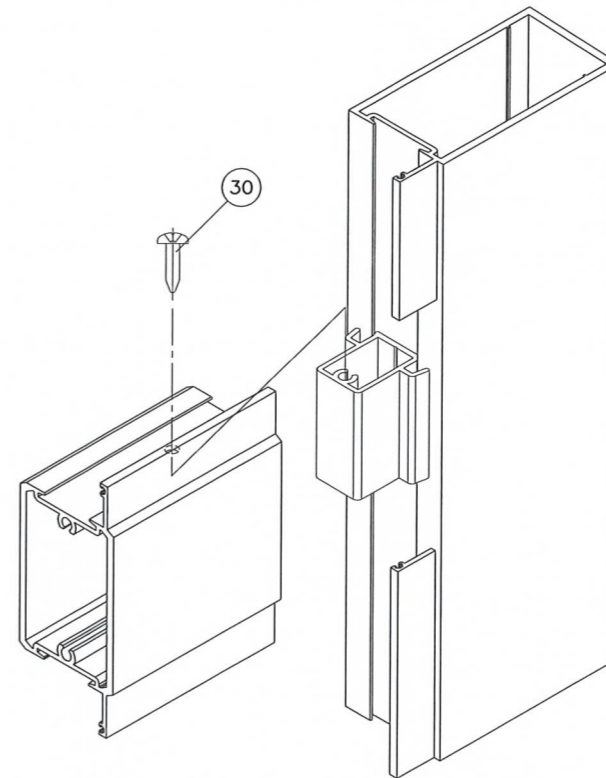
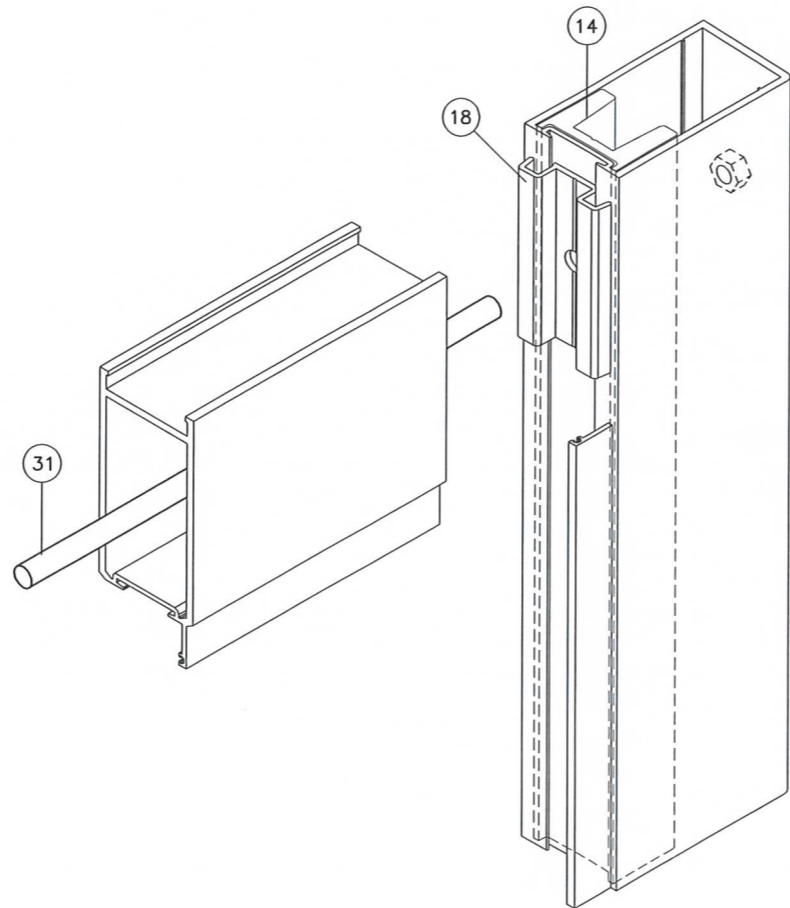

INTERMEDIATE HORIZONTAL CORNER

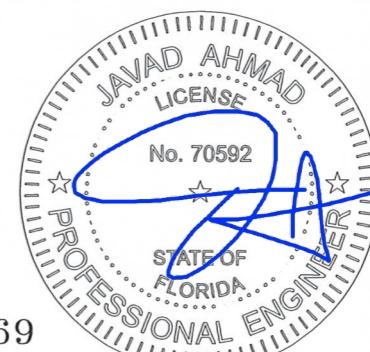
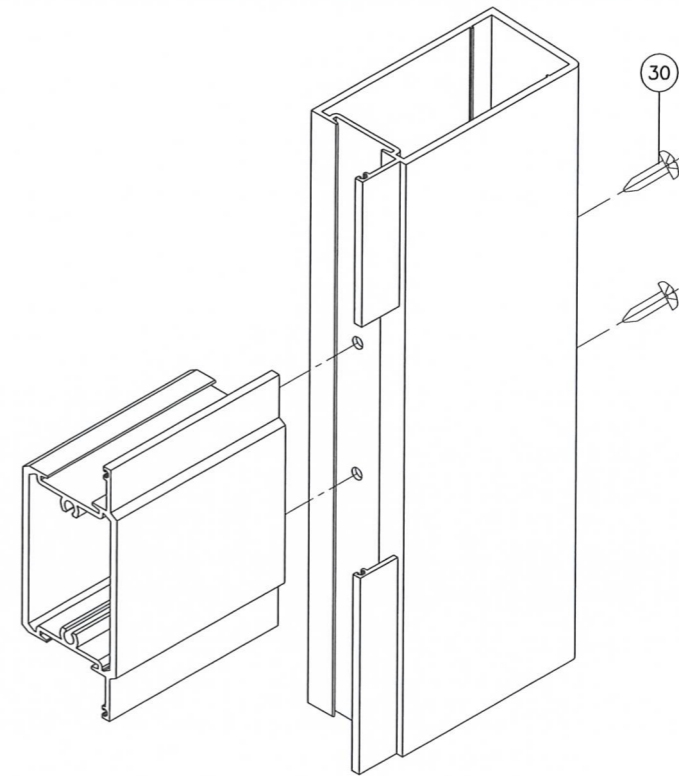

FL #21469

Sealed: 11/29/2017

revisions:	
no	date by description

date: 12-12-16
 scale: 3/8" = 1"
 dr. by: TARIQ
 chk. by:

drawing no.
W16-83

sheet 12 of 12

SERIES 850 RESIDENTIAL ALUM OUTSWING DOOR (L.M.I.)

ECO WINDOW SYSTEMS, LLC.

9114 N.W. 106 STREET
 MEDLEY, FL. 33178

TEL. (305) 885-5299 FAX (305) 885-5902

af c
AL-FAROOQ CORPORATION
 ENGINEERS & PRODUCT DEVELOPMENT
 9360 SUNSET DRIVE, SUITE 220
 MIAMI, FLORIDA 33173 (C.A.N. 3538)
 TEL. (305) 264-8100 FAX. (305) 262-6978

COMP-ANL W16-83ECO