

GENERAL NOTES:

1. THIS PRODUCT HAS BEEN TESTED TO TAS 201/202/203, AND MEETS THE REQUIREMENTS OF THE FLORIDA BUILDING CODE, 6TH EDITION (2017), INCLUDING THE HIGH VELOCITY HURRICANE ZONE.
2. THIS PRODUCT IS LARGE MISSILE IMPACT RESISTANT (HVHZ AND WIND ZONE 4 MISSILE LEVEL D) AND DOES NOT REQUIRE THE USE OF SHUTTERS IN WINDBORNE DEBRIS REGIONS.
3. ALLOWABLE CONFIGURATIONS: X (SINGLE PANEL) OR XX (DOUBLE PANEL). PANELS MAY BE INSTALLED INTO APPROVED TUBELITE FRAMING (SEE SEPARATE APPROVALS), WITH THE LOWER OF THE DOOR OR FRAMING DESIGN PRESSURES APPLYING TO THE ENTIRE ASSEMBLY.
4. THE DESIGN PRESSURE RATINGS OF THIS PRODUCT ARE AS LIMITED BY ASTM E-1300 04E01/09 GLASS TABLES, TESTED PRESSURES, AND RATIONAL ANALYSIS FOR SOME HARDWARE TYPES.
5. THIS PRODUCT IS NOT TESTED FOR WATER INFILTRATION RESISTANCE AND IS INTENDED FOR USE ONLY IN DRY LOCATIONS OR THOSE WITH A 1:1 OVERHANG IN ACCORDANCE WITH THE FBC. SEALING AND FLASHING STRATEGIES FOR OVERALL WATER PERFORMANCE OF INSTALLED PRODUCTS SHALL BE IN ACCORDANCE WITH MANUFACTURER'S PUBLISHED INSTRUCTIONS AND ARE THE RESPONSIBILITY OF OTHERS.
6. THE 4/3 ALLOWABLE STRESS INCREASE HAS NOT BEEN USED IN THE ANCHOR ANALYSIS FOR THIS SYSTEM. THE 1.6 Cd FACTOR WAS USED IN THE ANALYSIS OF WOOD SUBSTRATE ONLY.
7. STRUCTURAL SUITABILITY OF THE OPENING TO RECEIVE LOADS IMPARTED FROM THIS PRODUCT TO BE VERIFIED BY THE DESIGN PROFESSIONAL FOR EACH PROJECT. BUCKING, OPENINGS & BUCKING FASTENERS MUST BE PROPERLY DESIGNED & INSTALLED TO TRANSFER WIND LOADS TO THE STRUCTURE.
8. DISSIMILAR MATERIALS THAT COME INTO CONTACT, INCLUDING BUT NOT LIMITED TO FASTENERS IN PRESSURE TREATED WOOD, SHALL BE COATED OR OTHERWISE PROTECTED PER FBC TO PREVENT GALVANIC REACTIONS.
9. INSTALLATIONS SHALL BE IN ACCORDANCE WITH THESE DRAWINGS UNLESS OTHERWISE APPROVED BY A LICENSED DESIGN PROFESSIONAL.
10. THIS DOOR PANEL MAY BE USED IN THE TUBELITE MONUMENTAL DOOR FRAMING IN CURTAIN WALL FRAMING (SEE SEPARATE APPROVAL), WITH DESIGN PRESSURES LIMITED TO THE LOWER OF THOSE IN THIS APPROVAL OR THE MONUMENTAL DOOR APPROVAL.
11. SASH PROFILE WIDTHS AS INDICATED IN THIS DRAWING ARE MINIMUMS. WIDER TUBELITE SASH EXTRUSION WIDTHS (RESULTING IN SMALLER GLASS D.L.O.'S) SUCH AS BUT NOT LIMITED TO THE WIDE STILE SASH, ARE ACCEPTABLE WITH THE SAME MAX. PANEL WIDTHS AND HEIGHTS AND DESIGN PRESSURES AS INDICATED IN THESE DRAWINGS.

TABLE OF CONTENTS:

SHEET	DESCRIPTION
1	GEN. NOTES, ELEV. A
2	ELEV. B & C, HINGE NOTES
3	ANCHOR LOC. ELEVATIONS
4	INSTALLATION, GLAZING
5	SECTION DETAILS
6	PROFILE DRAWINGS
7	BILL OF MATERIALS

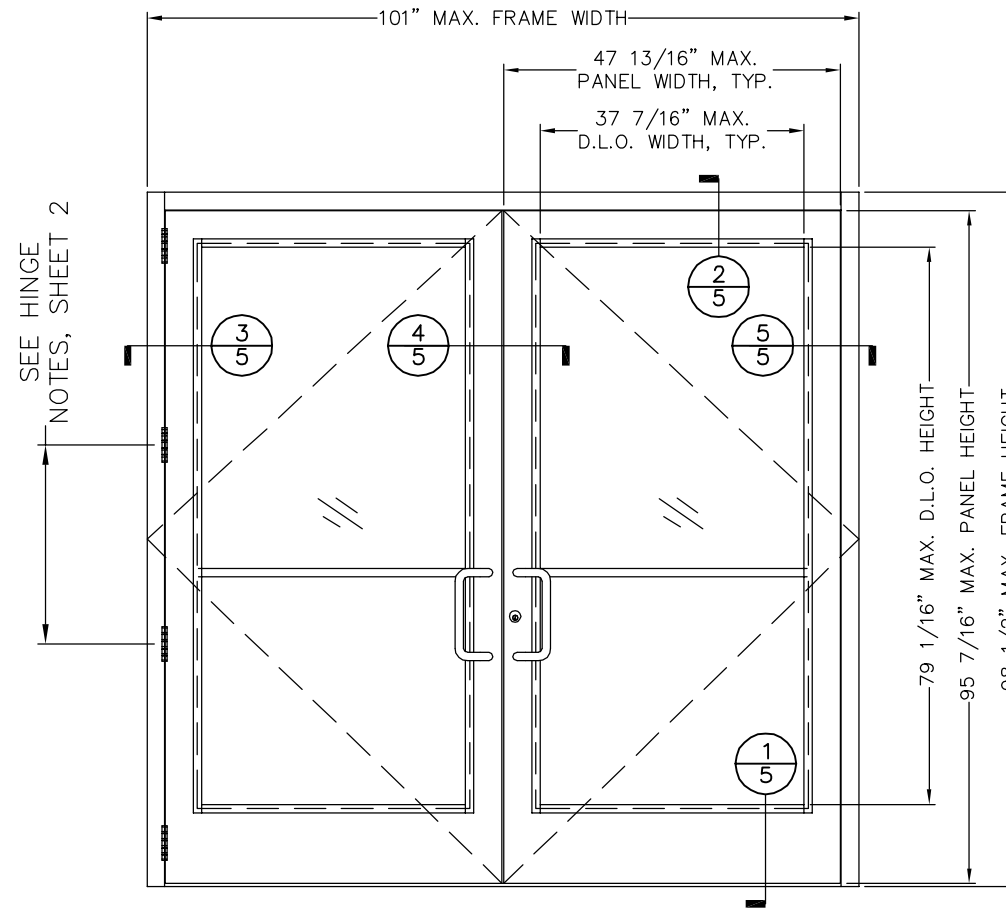

ELEVATION A

3-POINT LOCK ACTIVE, FLUSH BOLTS INACTIVE

ELEVATION A				
QUALIFIED LOCKING HARDWARE	BOTTOM OF DOOR TO LOCK CENTERLINE	DESIGN PRESSURE RATING (+/-PSF)	IMPACT RATING	
ACTIVE: ADAMS-RITE 1853A (DEADLOCK 3-POINT WITH FLUSH BOLTS MS1850S 1-1/2\"/>				
INACTIVE: 1) ADAMS-RITE MS1881, MS2180, OR P1010-OR TWO POINT FLUSH BOLTS 2) INTERNATIONAL F1203 STANDARD FLUSH BOLTS, PART #P059 WITH #P849 GUIDE, ON TOP AND BOTTOM OF PANEL	35 1/2"	50	LARGE & SMALL MISSILE IMPACT	

TUBELITE, INC.
MEDIUM AND WIDE STILE
ALUMINUM OUTSWING
ENTRANCE DOORS
(LARGE MISSILE IMPACT)

TUBELITE
 STANDARD STILE
 ENTRANCE DOORS
 LARGE MISSILE IMPACT

3055 WALKER RIDGE DRIVE N.W.
 WALKER, MICHIGAN 49544
 PH: 800.566.2227
 FX: 616.301.0005
 WEB SITE: WWW.TUBELITEINC.COM

TUBELITE®
 DEPENDABLE
 LEADERS IN ECO-EFFICIENT STOREFRONT,
 CURTAINWALL AND ENTRANCE SYSTEMS

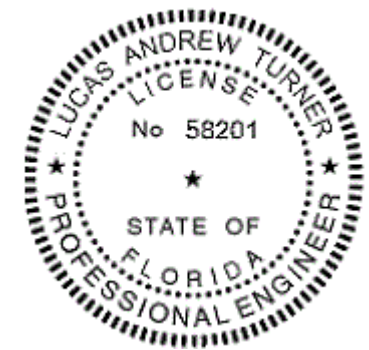

REVISION HISTORY:

REV	DATE	DESCRIPTION
0	8.25.14	ORIGINAL RELEASE
A	4.30.15	UPDATED SILL CLUSTER
B	10.10.17	UPDATED HARDWARE

DATE: 08.25.14

DRAWING NUMBER: FPA-STND-LMI

DRAWN:

FINAL REVIEW:

SCALE: N.T.S.

REVISION: B

SHEET NAME:

GEN. NOTES, ELEVATION A

SHEET: 1 OF 7

ZZ

10/13/2017
 LUCAS A. TURNER, P.E.
 FL PE # 58201
 TURNER ENGINEERING &
 CONSULTING, INC.
 (COA # 29779)
 1239 JABARA AVE.
 NORTH PORT, FL 34288
 PH. 941-380-1574

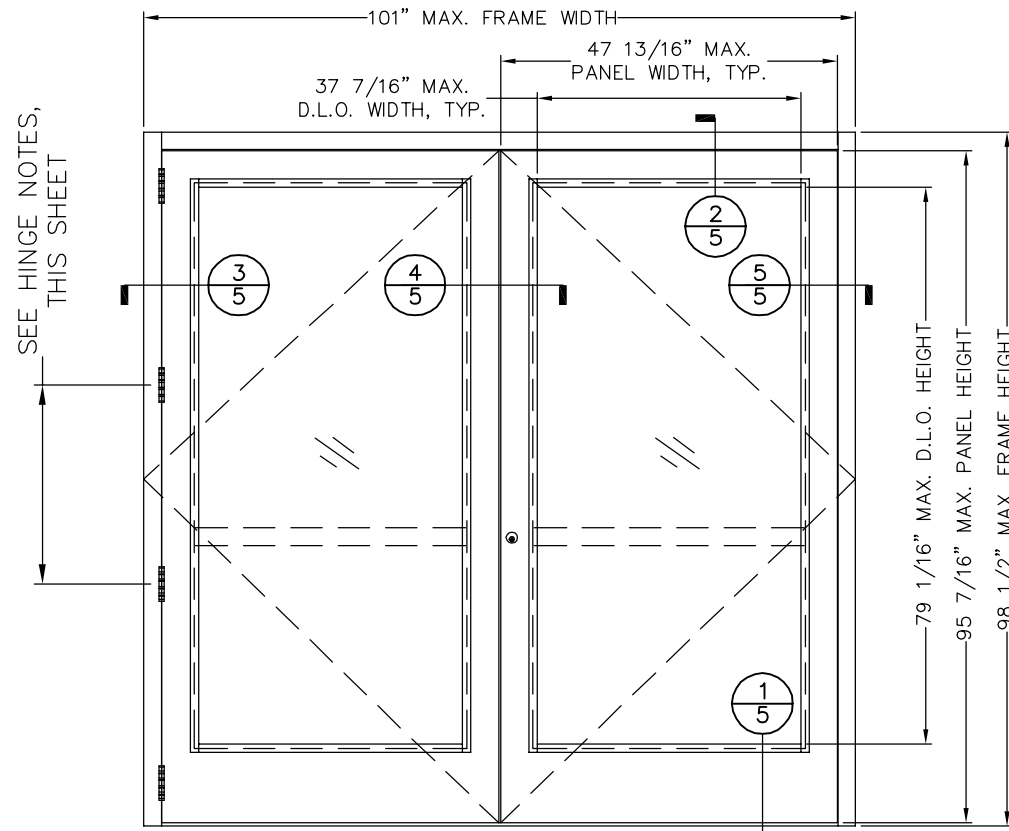

ELEVATION B

CONCEALED VERTICAL ROD / CABLE EXIT DEVICES

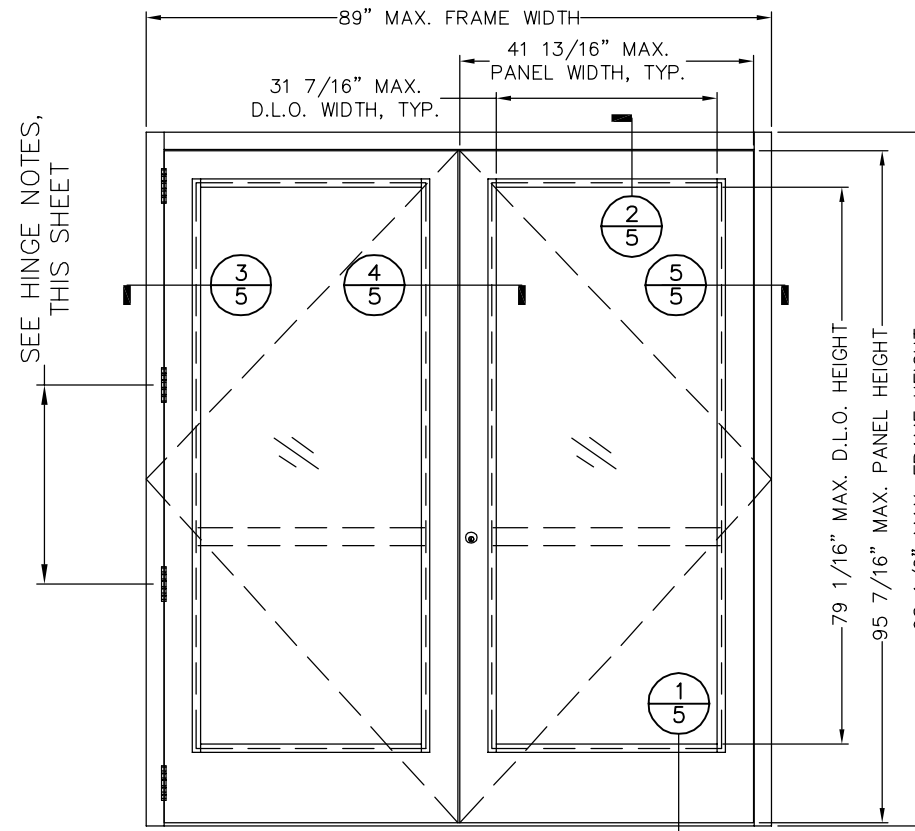

ELEVATION C

CONCEALED VERTICAL ROD EXIT DEVICE

APPROVED HINGE OPTIONS FOR ELEVATIONS A, B, AND C:

- 1) MORTISED HD HAGER BUTT HINGE BB-1199 WITH TWO BUTT HINGE REINFORCEMENTS (PART #P2093) PER HINGE:
 3'X7' NOM. MAX. PANEL: THREE (3) HINGES PER PANEL AT 5-11/16" MAX. FROM BOTTOM OF DOOR AND 36-3/8" O.C. THEREAFTER EQUALLY SPACED.
 4'X8' NOM. MAX. PANEL: FOUR (4) HINGES PER PANEL AT 5-11/16" MAX. FROM BOTTOM OF DOOR AND 28-1/4" O.C. THEREAFTER EQUALLY SPACED.

- 2) RIXON OFFSET PIVOT HINGES 180/147/M19L, FOUR HINGES PER PANEL AT TOP AND BOTTOM OF PANEL AND TWO EQUALLY SPACED BETWEEN, WITH TOP PIVOT AND INTERMEDIATE PIVOT REINFORCEMENTS

- 3) CONTINUOUS HINGE: SELECT SL11HD, PEMKO KCFM-95HD1, OR HAGER-ROTON 780

ELEVATION B			
QUALIFIED LOCKING HARDWARE	BOTTOM OF DOOR TO LOCK CENTERLINE	DESIGN PRESSURE RATING (+/-PSF)	IMPACT RATING
FIRST CHOICE 3600 CVR	40 5/8"	50	LARGE & SMALL MISSILE IMPACT
VON DUPRIN HH98/9947 CVR	40 5/8"		
VON DUPRIN 98/9949 CV CABLE	40 5/8"		
JACKSON 2086 CVR	40 5/8"		
ADAMS G86 CVR	39 9/16"		
FALCON HSEC 1690 CVR	40 9/16"		
SARGENT AD/MD8400 CVR	40 9/16"		
CALIBRE 9100 CVR	40 9/16"		

ELEVATION C			
QUALIFIED LOCKING HARDWARE	BOTTOM OF DOOR TO LOCK CENTERLINE	DESIGN PRESSURE RATING (+/-PSF)	IMPACT RATING
JACKSON 1285 CVR	40 5/8"	50	LARGE & SMALL MISSILE IMPACT



10/13/2017
 LUCAS A. TURNER, P.E.
 FL PE # 58201
 TURNER ENGINEERING & CONSULTING, INC.
 (COA # 29779)
 1239 JABARA AVE.
 NORTH PORT, FL 34288
 PH. 941-380-1574

TUBELITE
 STANDARD STILE
 ENTRANCE DOORS
 LARGE MISSILE IMPACT

TUBELITE®
 DEPENDABLE
 LEADERS IN ECO-EFFICIENT STOREFRONT CURTAINWALL AND ENTRANCE SYSTEMS
 3056 WALKER RIDGE DRIVE N.W.
 WALKER, MICHIGAN 49544
 PH: 800.566.2227
 FX: 616.301.0085
 WEB SITE: WWW.TUBELITEINC.COM

REVISION HISTORY:	
REV	DESCRIPTION
0	ORIGINAL RELEASE
A	UPDATED SILL CLUSTER
B	UPDATED HARDWARE

DATE:	08.25.14
DRAWING NUMBER:	FPA-STND-LMI
DRAWN:	
FINAL REVIEW:	
SCALE:	N.T.S.
REVISION:	B
SHEET NAME:	ELEVATIONS B AND C, HINGE NOTES
SHEET:	2 OF 7

**TUBELITE
STANDARD STILE
ENTRANCE DOORS
LARGE MISSILE IMPACT**

3055 WALKER RIDGE DRIVE N.W.
WALKER, MICHIGAN 49544
PH: 800.566.2227
FX: 616.301.0085
WEB SITE: WWW.TUBELITEINC.COM

TUBELITE®
DEPENDABLE
LEADERS IN ECO-EFFICIENT STOREFRONT
CURTAINWALL AND ENTRANCE SYSTEMS

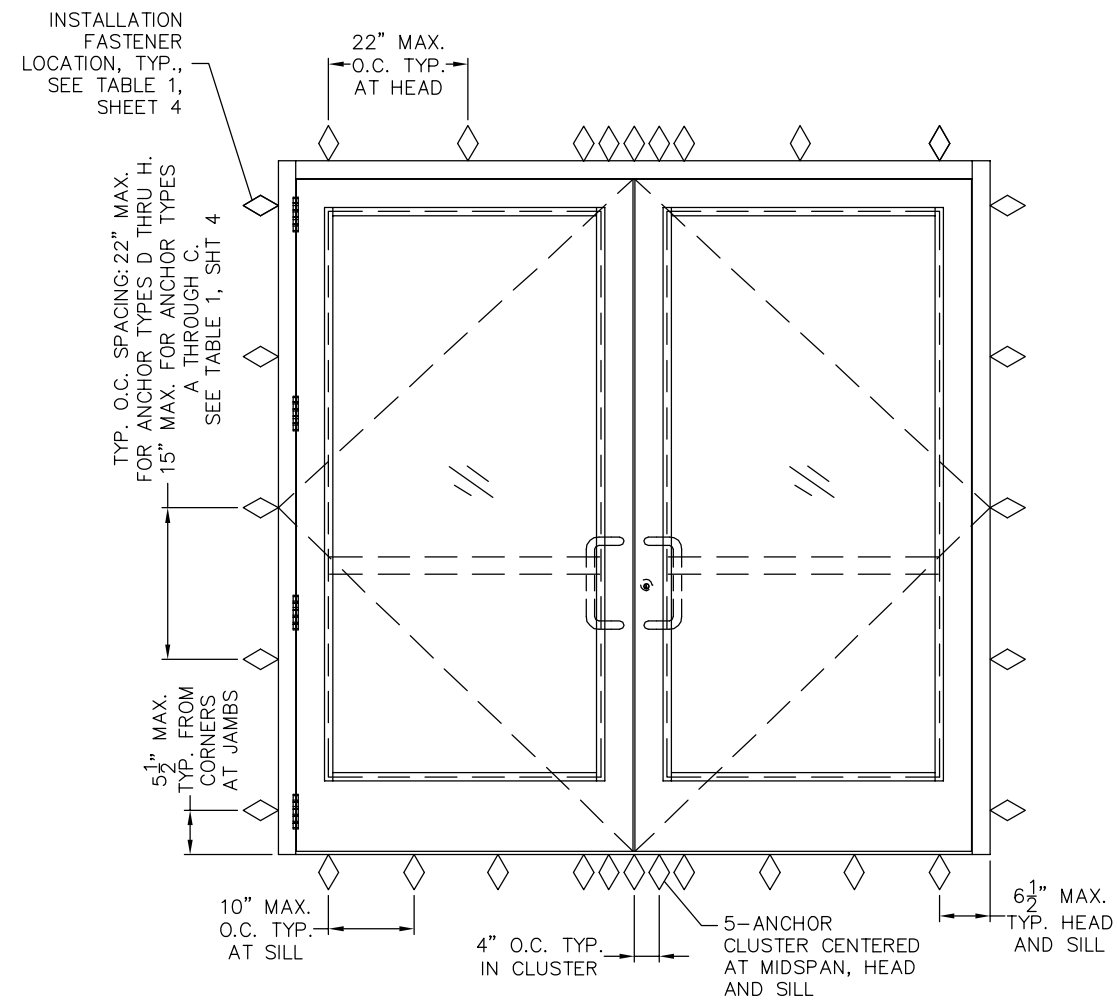

XX ANCHOR LOCATION ELEVATION

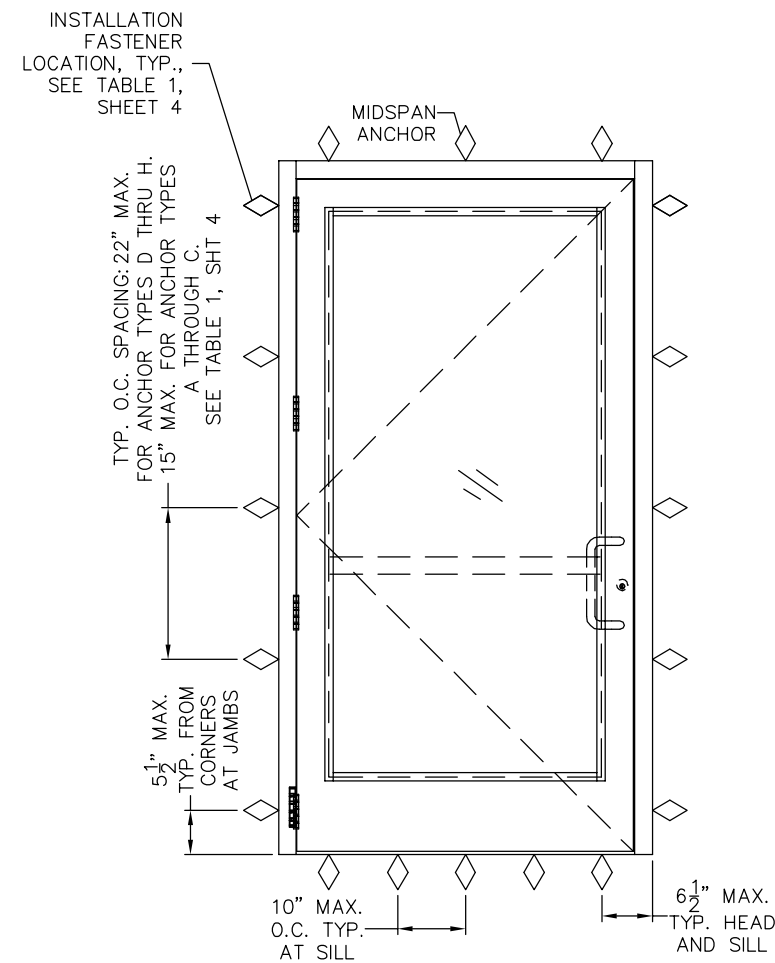

X ANCHOR LOCATION ELEVATION

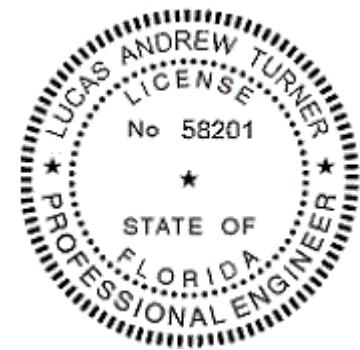

12
10/13/2017
LUCAS A. TURNER, P.E.
FL PE # 58201
TURNER ENGINEERING &
CONSULTING, INC.
(COA # 29779)
1239 JABARA AVE.
NORTH PORT, FL 34288
PH. 941-380-1574

REVISION HISTORY:

REV	DATE	DESCRIPTION
0	8.25.14	ORIGINAL RELEASE
A	4.30.15	UPDATED SILL CLUSTER
B	10.10.17	UPDATED HARDWARE

DATE: 08.25.14

DRAWING NUMBER: FPA-STND-LMI

DRAWN:

FINAL REVIEW:

SCALE: N.T.S.

REVISION: B

SHEET NAME:

ANCHOR
LOCATION
ELEVATIONS

SHEET: 3 OF 7

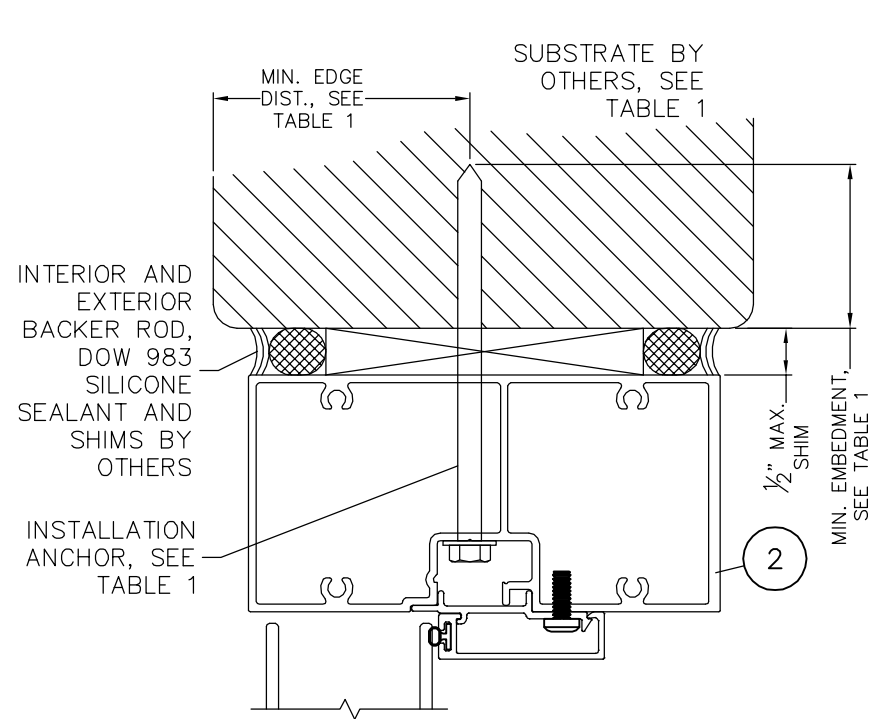

TYPICAL HEAD ANCHORAGE

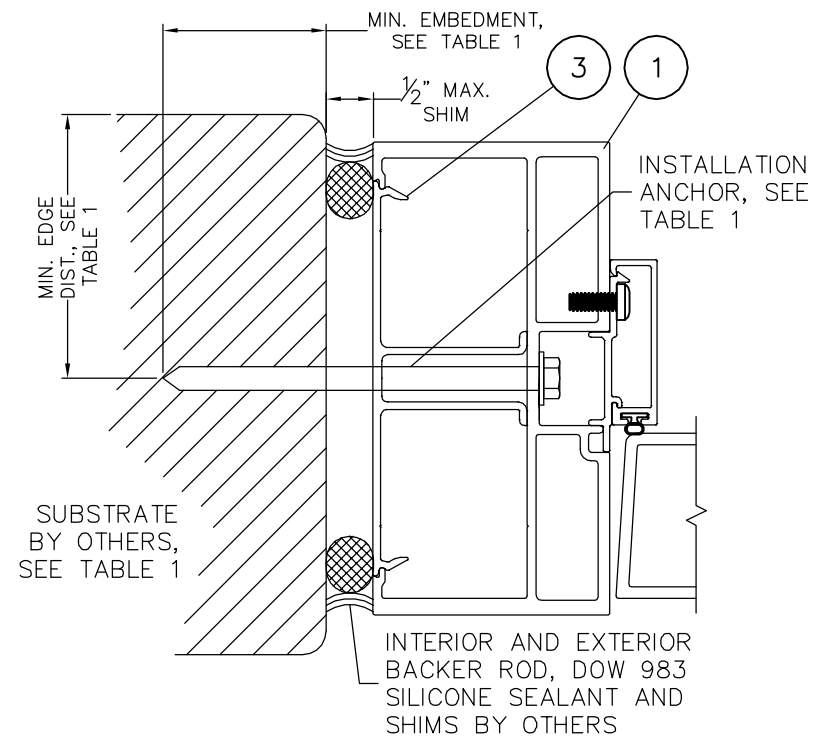

TYPICAL JAMB ANCHORAGE

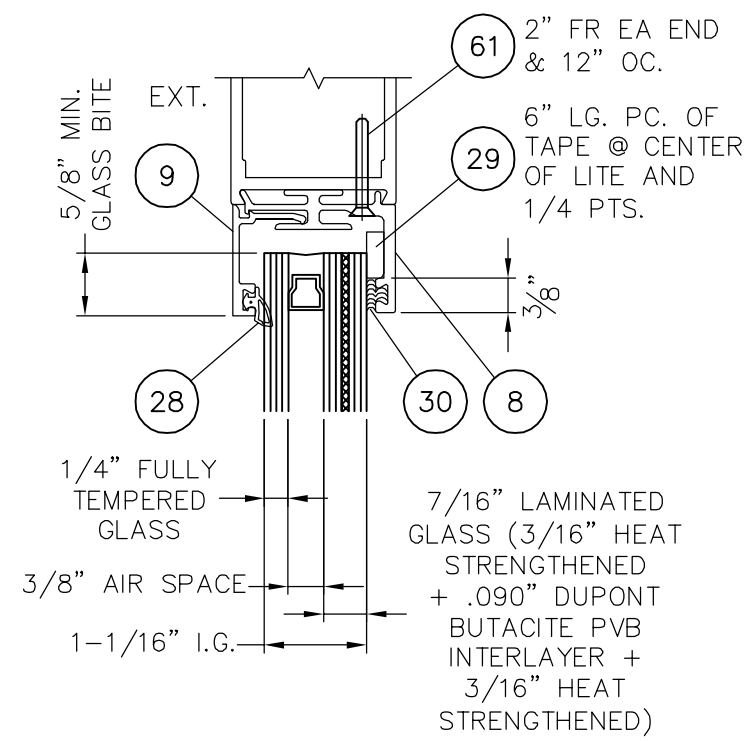

TYP. GLAZING DETAIL

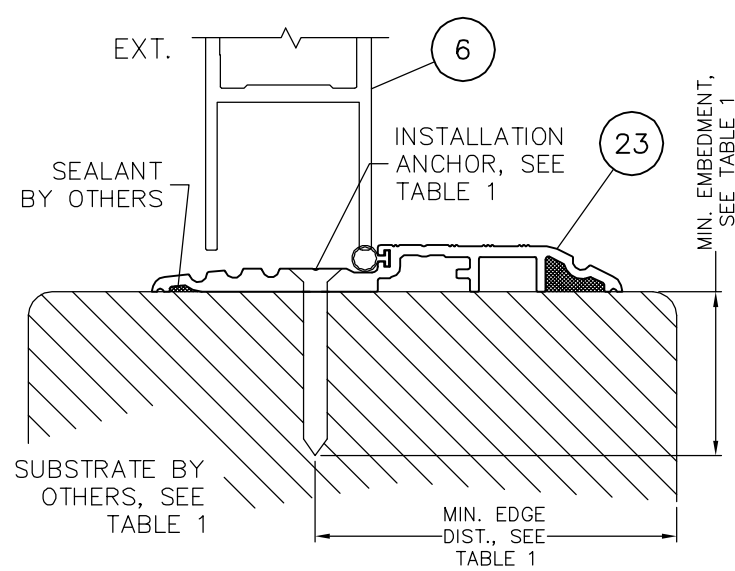

TYPICAL THRESHOLD ANCHORAGE

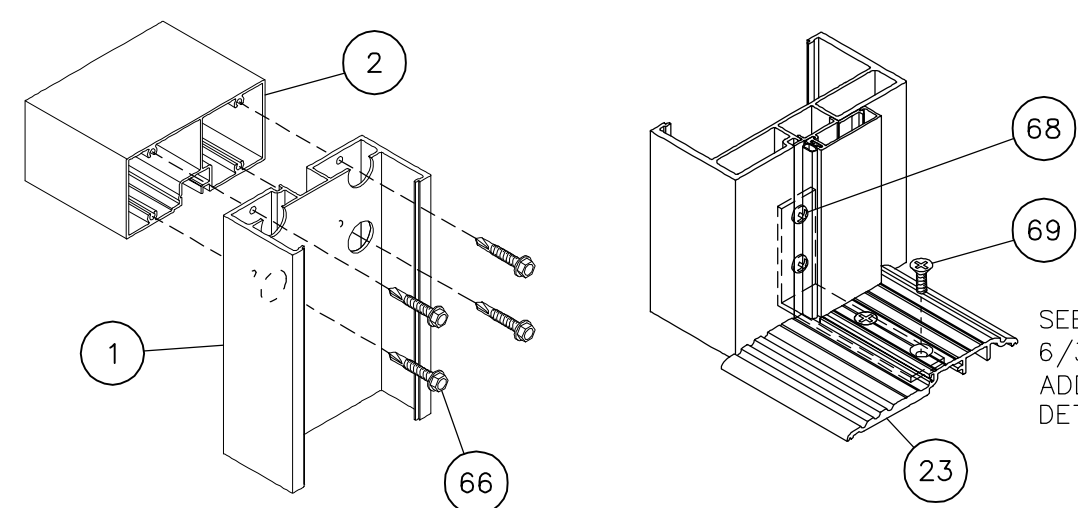

FRAME ASSEMBLY VIEWS

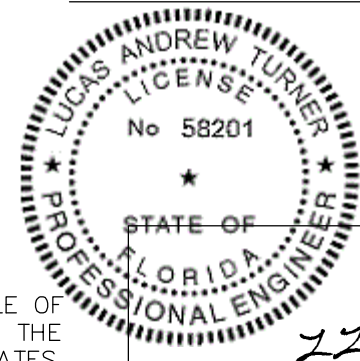
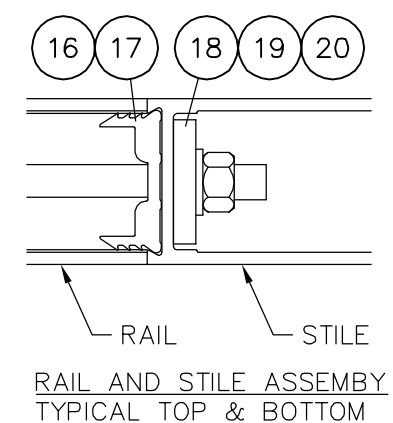

10/13/2017
 LUCAS A. TURNER, P.E.
 FL PE # 58201
 TURNER ENGINEERING &
 CONSULTING, INC.
 (COA # 29779)
 1239 JABARA AVE.
 NORTH PORT, FL 34288
 PH. 941-380-1574

TABLE 1. QUALIFIED ANCHOR INFORMATION

ID	SUBSTRATE	ANCHOR	MIN. EMBEDMENT	MIN. EDGE DISTANCE
A	CONCRETE OR GROUT-FILLED CMU (2850 PSI MIN)	1/4" ELCO COATED CARBON STEEL ULTRACON	1 3/4"	2 1/2"
B	CONCRETE OR GROUT-FILLED CMU (2000 PSI MIN)	1/4" ITW COATED CARBON STEEL TAPCON	1 1/2"	3"
C	SOLID UNCRACKED CONCRETE (3000 PSI MIN)	1/4" ITW 410 STAINLESS TAPCON	1 3/4"	2 1/2"
D	SOLID UNCRACKED CONCRETE (3000 PSI MIN)	1/4" HILTI COATED CARBON STEEL OR STAINLESS STEEL KWIK-CON II	1"	2 1/2"
E	HOLLOW OR GROUT-FILLED CMU (ASTM C-90)	1/4" HILTI COATED CARBON STEEL OR STAINLESS STEEL KWIK-CON II	1"	2 1/2"
F	2x MIN. SOUTHERN PINE WOOD (G=0.55 MIN)	1/4" GRADE 5 LAG SCREW	1 3/8"	1"
G	16 GAUGE (0.060") MIN. STEEL STUD 33 KSI YIELD MIN.	1/4-14 ITW TEKS, ELCO DRIL-FLEX, OR HILTI-KWIK FLEX	SEE NOTE 5	1/2"
H	1/8" ALUM. 6063-T5 MIN. OR 1/8" STEEL 33 KSI MIN.	1/4" GRADE 5 SELF-TAPPING / DRILLING SCREW	SEE NOTE 5	1/2"

ANCHORAGE NOTES:
 1. SHIMS SHALL BE LOAD-BEARING (PLASTIC OR METALLIC) AND CAPABLE OF TRANSFERRING APPLIED LOADS FROM THE PRODUCTS TO THE OPENING SUBSTRATES.
 2. SHIM EACH ANCHOR LOCATION WHERE GAP GREATER THAN 1/16" EXISTS BETWEEN PRODUCT FRAME AND OPENING SUBSTRATE.
 3. SPECIFIED EMBEDMENT TO BASE MATERIAL SHALL BE BEYOND WALL FINISH OR STUCCO.
 4. MINIMUM ANCHOR SPACING SHALL BE 4"
 5. ANCHORS THROUGH METAL SHALL BE OF SUFFICIENT LENGTH TO PROVIDE THREAD ENGAGEMENT THROUGH THE FULL METAL WALL THICKNESS

TUBELITE
 STANDARD STILE
 ENTRANCE DOORS
 LARGE MISSILE IMPACT

3055 WALKER RIDGE DRIVE N.W.
 WALKER, MICHIGAN 49544
 PH: 800.566.2227
 FX: 616.301.0085
 WEB SITE: WWW.TUBELITEINC.COM

TUBELITE®
 DEPENDABLE
 LEADERS IN ECO-EFFICIENT STOREFRONT,
 CURTAINWALL AND ENTRANCE SYSTEMS

REVISION HISTORY:

REV	DATE	DESCRIPTION
0	8.25.14	ORIGINAL RELEASE
A	4.30.15	UPDATED SILL CLUSTER
B	10.10.17	UPDATED HARDWARE

DATE: 08.25.14

DRAWING NUMBER: FPA-STND-LMI

DRAWN:

FINAL REVIEW:

SCALE: N.T.S.

REVISION: B

SHEET NAME:

INSTALLATION,
 ASSEMBLY,
 GLAZING DETAIL

SHEET: 4 OF 7

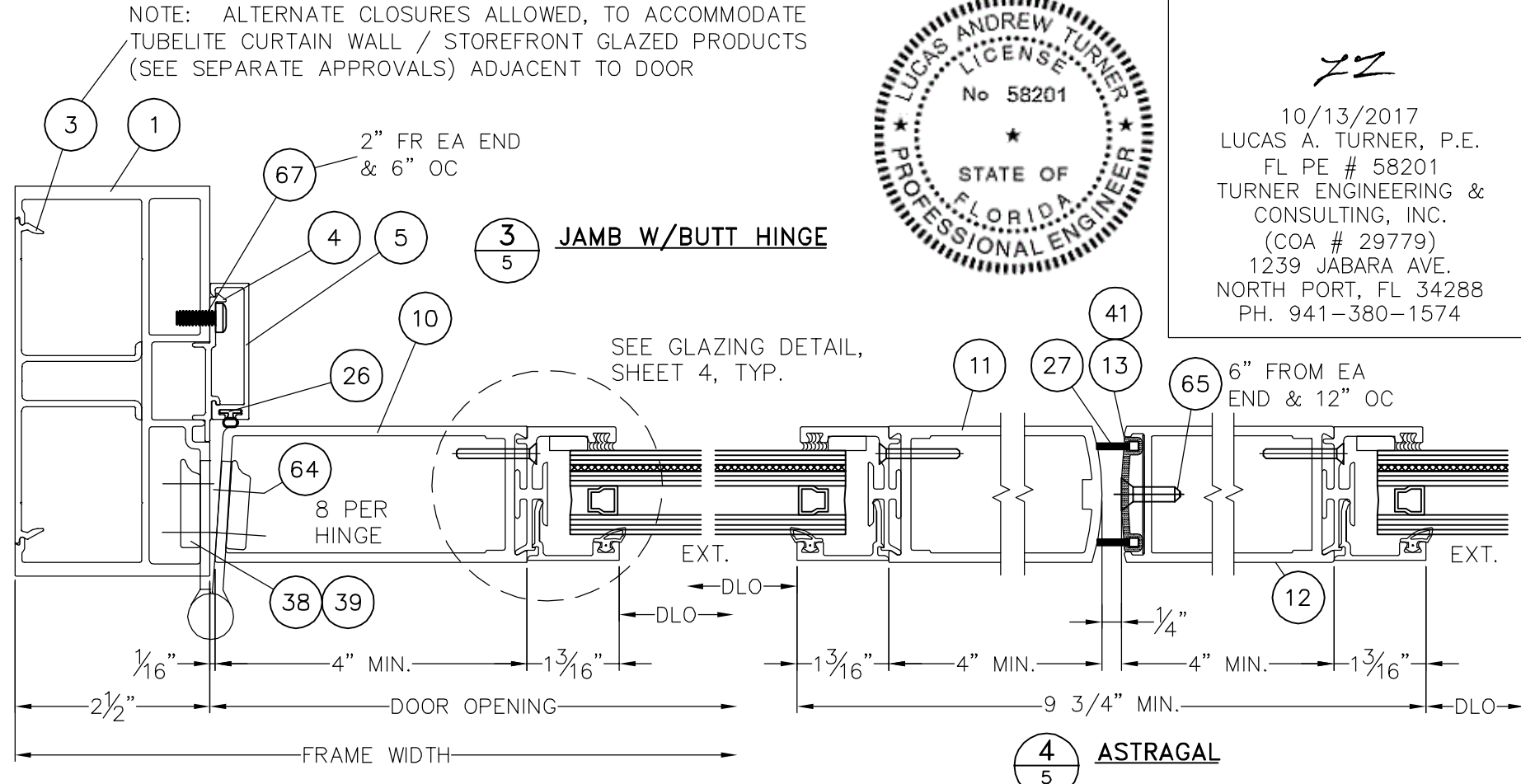
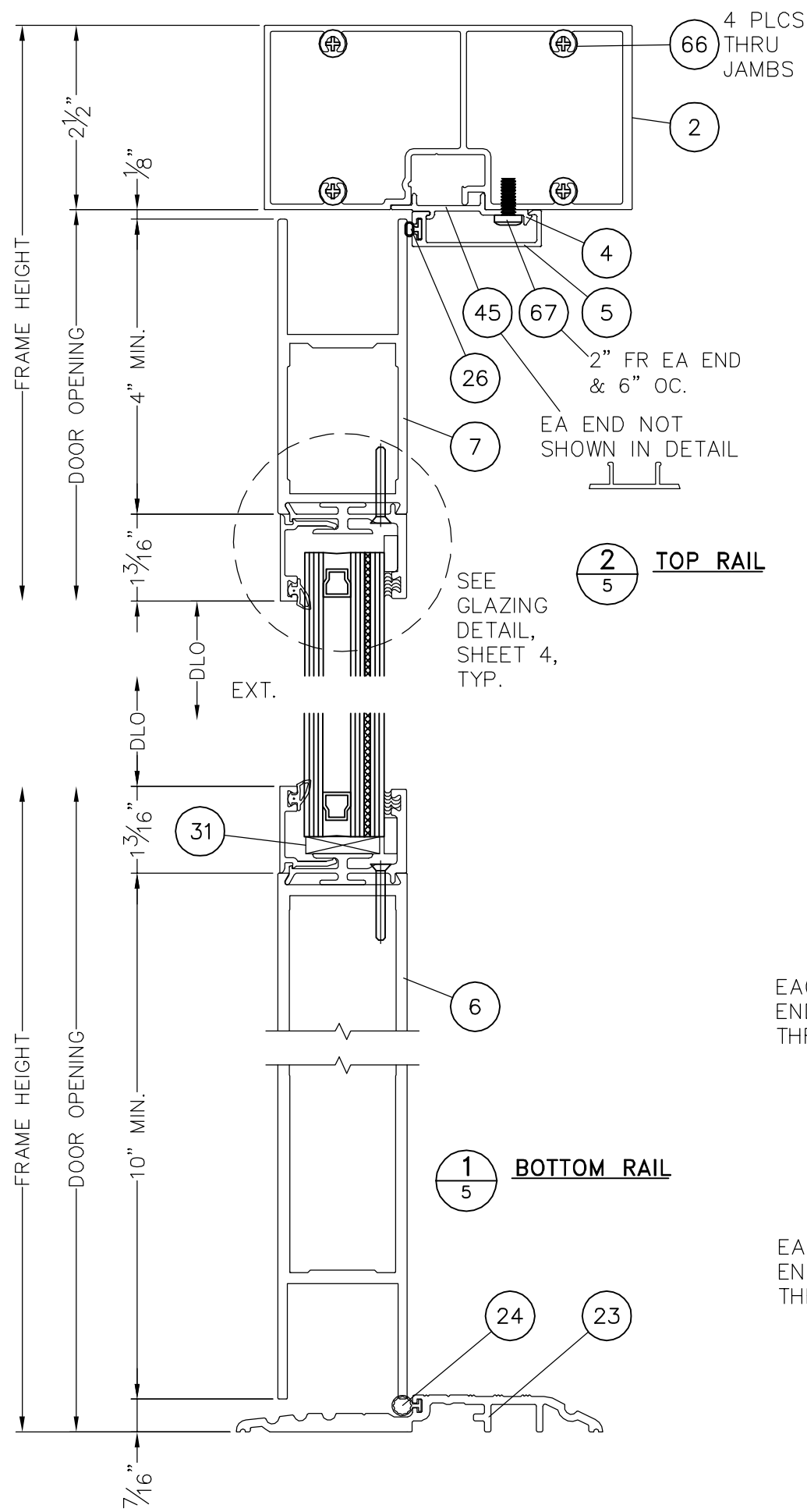

22
 10/13/2017
 LUCAS A. TURNER, P.E.
 FL PE # 58201
 TURNER ENGINEERING &
 CONSULTING, INC.
 (COA # 29779)
 1239 JABARA AVE.
 NORTH PORT, FL 34288
 PH. 941-380-1574

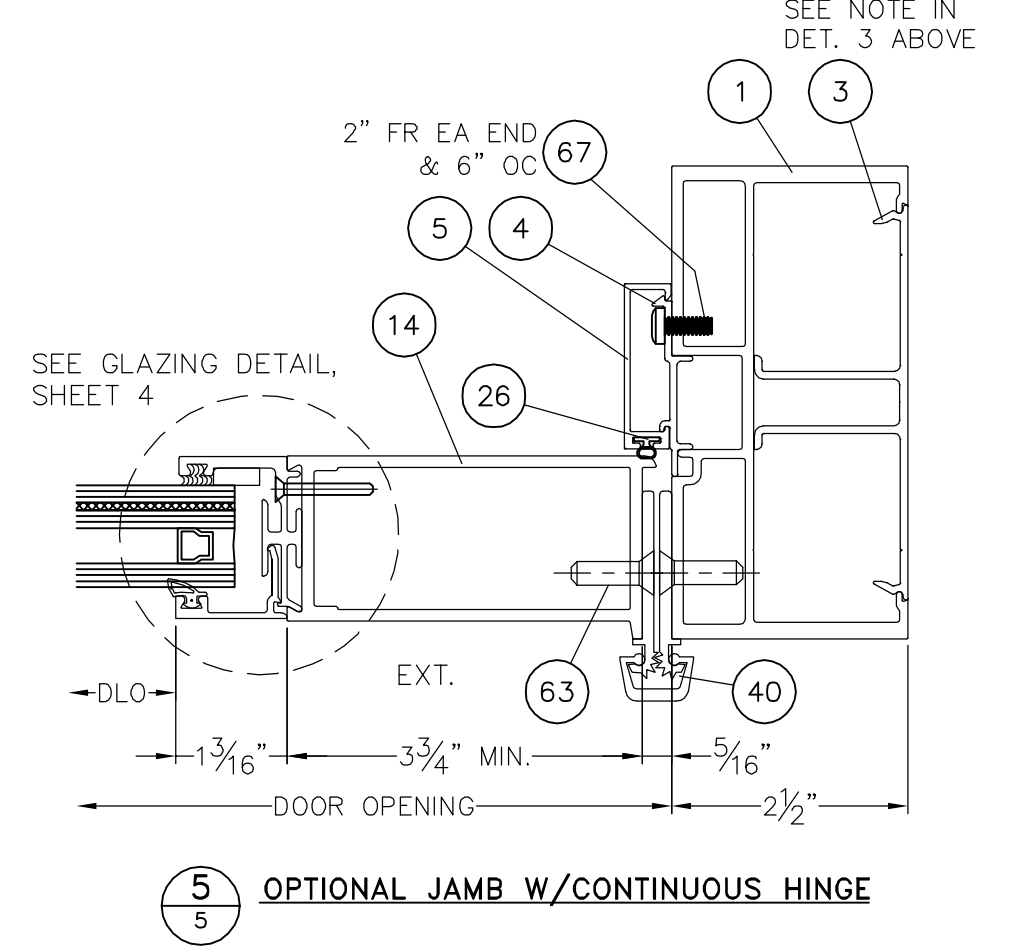
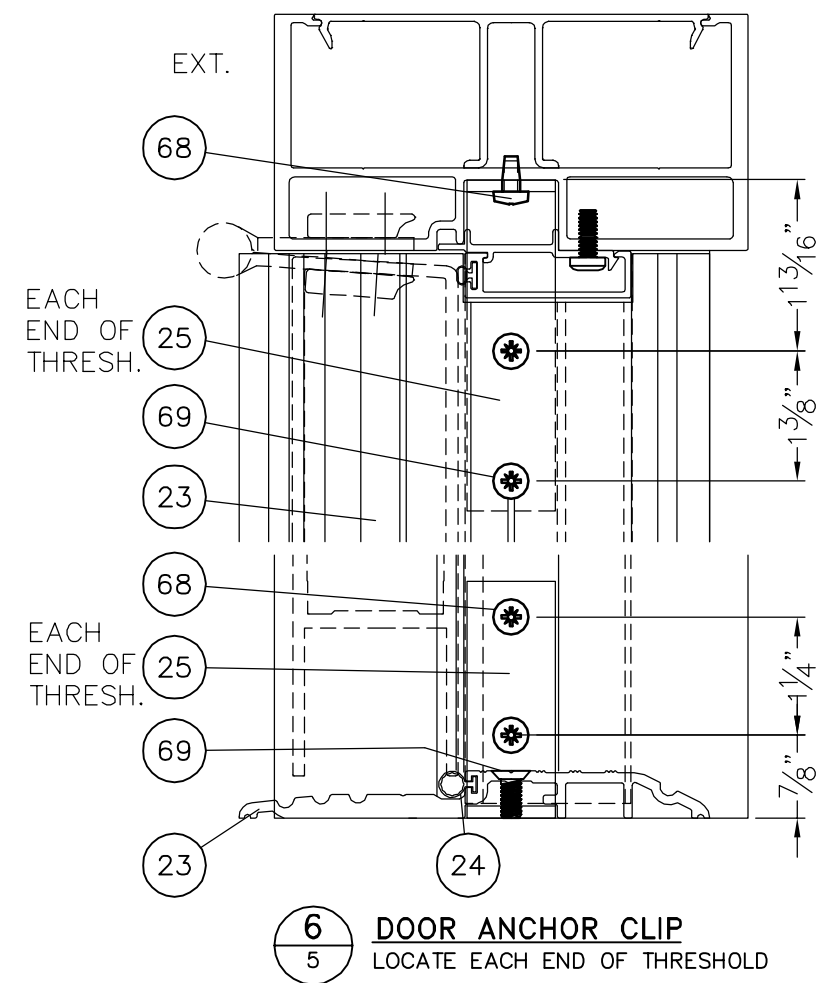

TUBELITE
 STANDARD STILE
 ENTRANCE DOORS
 LARGE MISSILE IMPACT

3056 WALKER RIDGE DRIVE N.W.
 WALKER, MICHIGAN 49544
 PH: 800.566.2227
 FAX: 616.301.0085
 WEB SITE: WWW.TUBELITEINC.COM

TUBELITE
 DEPENDABLE
 LEADERS IN ECO-EFFICIENT STOREFRONT
 CURTAINWALL AND ENTRANCE SYSTEMS

REVISION HISTORY:	
REV	DESCRIPTION
0	ORIGINAL RELEASE
A	UPDATED SILL CLUSTER
B	UPDATED HARDWARE
DATE	
08.25.14	
DATE	08.25.14
DRAWING NUMBER:	FPA-STND-LMI
DRAWN:	
FINAL REVIEW:	
SCALE:	N.T.S.
REVISION:	B
SHEET NAME:	SECTION DETAILS
SHEET:	5 OF 7

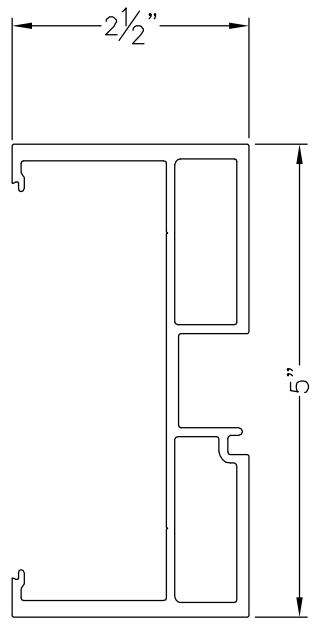

ITEM 1 - E34144
STANDARD DOOR JAMB

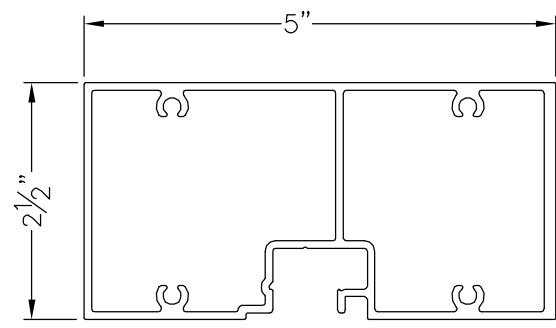

ITEM 2 - E34224
DOOR HEADER

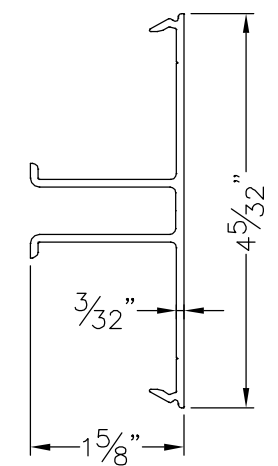

ITEM 3 - E34242
DOOR JAMB FILLER

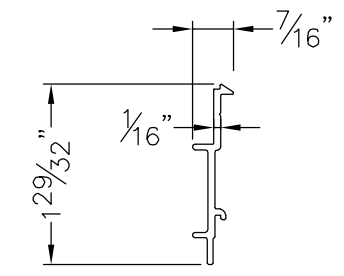

ITEM 4 - E6507
INNER DOOR STOP

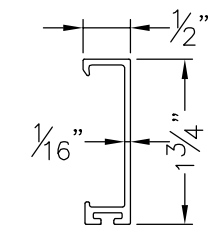

ITEM 5 - E6505
OUTER DOOR STOP

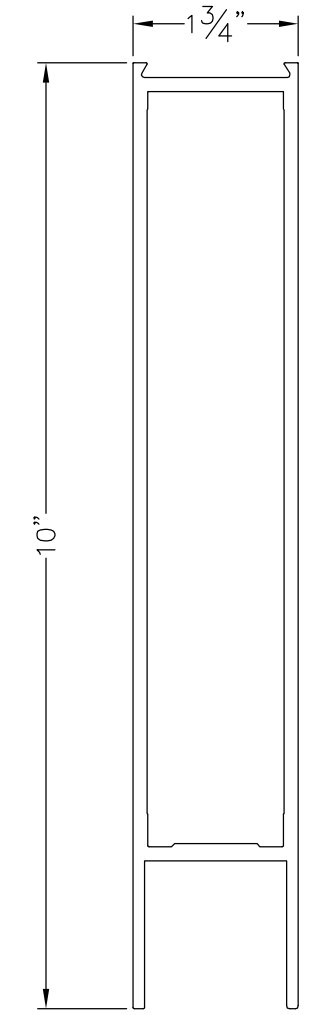

ITEM 6 - E2669
BOTTOM RAIL

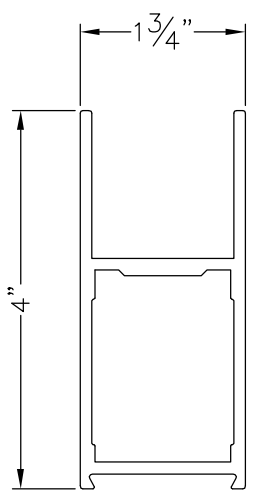

ITEM 7 - E0054
TOP RAIL ~ MEDIUM STILE

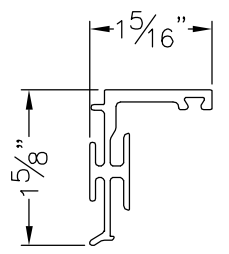

ITEM 8 - E6502
GLASS STOP

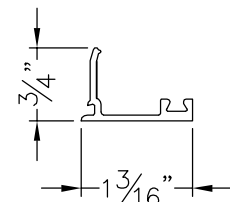

ITEM 9 - E6503
SNAP IN GLASS STOP

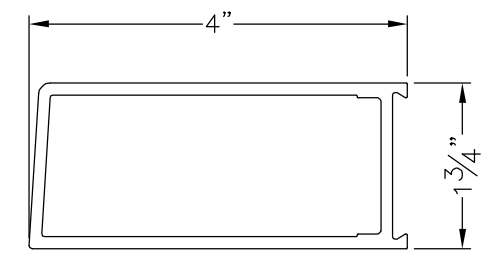

ITEM 10 - E0086
MEDIUM STILE

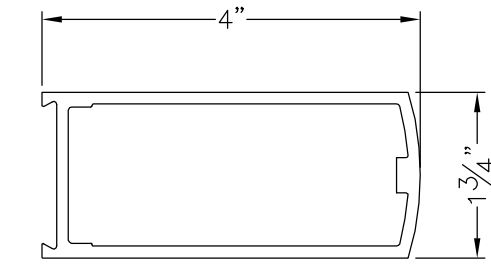

ITEM 11 - E0087
MEDIUM ROUND FACE STILE

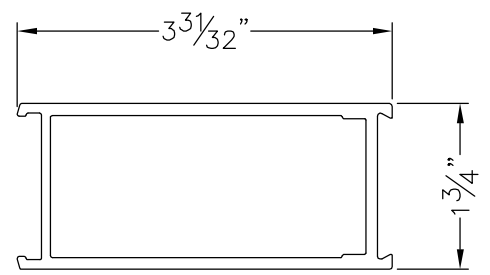

ITEM 12 - E1150
MEDIUM STILE LOCK W/ASTRAGAL

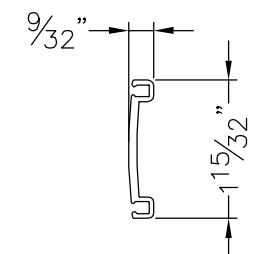

ITEM 13 - E1152
ASTRAGAL

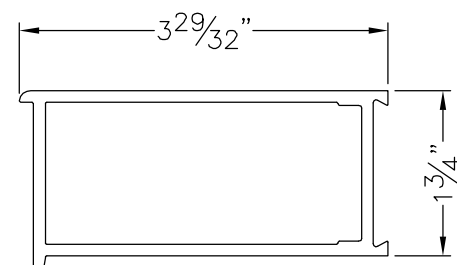

ITEM 14 - E0085
MEDIUM STILE ~ CONT. HINGE

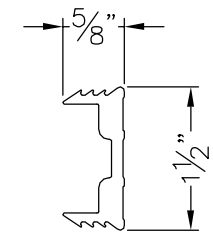

ITEM 16 - E0998 (P035M-OR)
BOTTOM RAIL

ITEM 17 - E0998 (P035C-OR)
TOP RAIL DOOR LUGS

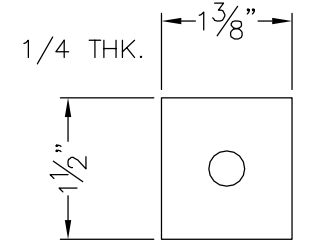

ITEM 19
DOOR ROD WASHER

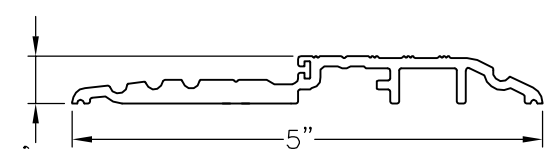

ITEM 23 - E3550
THRESHOLD

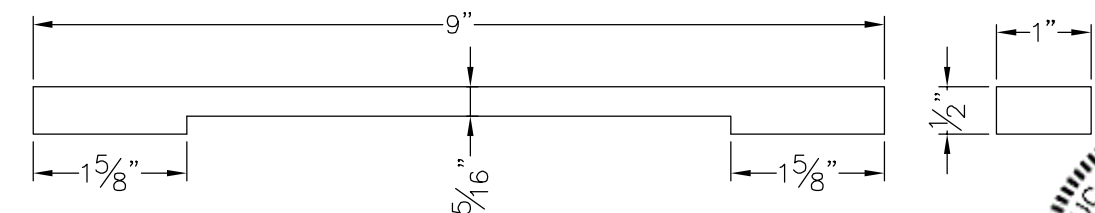

ITEM 43 - P0360 INTERMEDIATE PIVOT REINFORCEMENT

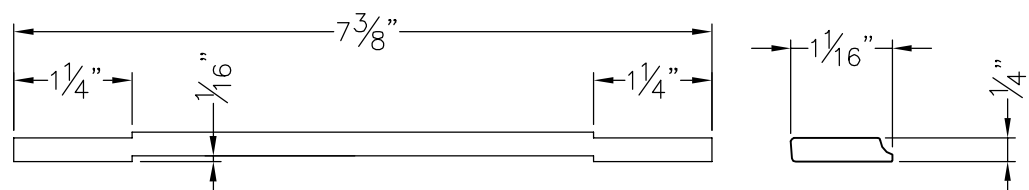

ITEM 39 - P2093 BUTT HINGE REINFORCEMENT

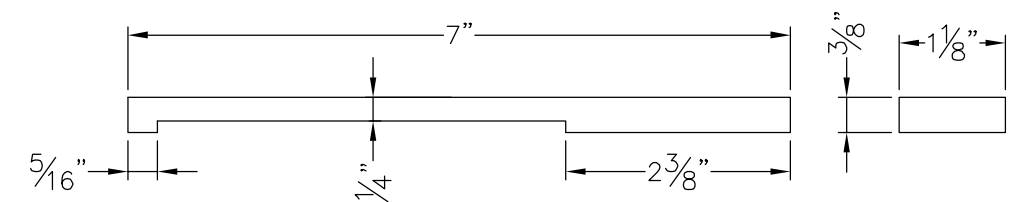

ITEM 55 TOP PIVOT REINFORCEMENT

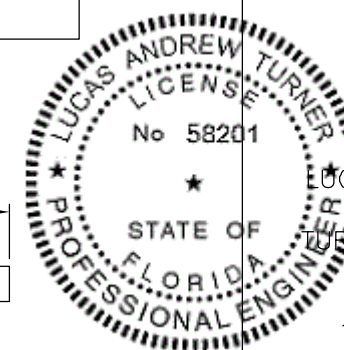

10/13/2017
LUCAS A. TURNER, P.E.
FL PE # 58201
TURNER ENGINEERING &
CONSULTING, INC.
(COA # 29779)
1239 JABARA AVE.
NORTH PORT, FL 34288
PH. 941-380-1574

TUBELITE
STANDARD STILE
ENTRANCE DOORS
LARGE MISSILE IMPACT

3056 WALKER RIDGE DRIVE N.W.
WALKER, MICHIGAN 49544
PH: 800.566.2227
FAX: 616.301.0095
WEB SITE: WWW.TUBELITEINC.COM

TUBELITE
DEPENDABLE
LEADERS IN ECO-EFFICIENT STOREFRONT
CURTAINWALL AND ENTRANCE SYSTEMS

REVISION HISTORY:

REV	DATE	DESCRIPTION
0	8.25.14	ORIGINAL RELEASE
A	4.30.15	UPDATED SILL CLUSTER
B	10.10.17	UPDATED HARDWARE

DATE: 08.25.14

DRAWING NUMBER: FPA-STND-LMI

DRAWN:

FINAL REVIEW:

SCALE: N.T.S.

REVISION: B

SHEET NAME:

PROFILE DRAWINGS

SHEET: 6 OF 7

BILL OF MATERIALS			
ITEM	PART NUMBER	DESCRIPTION	MATERIAL
1	E34144	EXTRUSION ~ STANDARD DOOR JAMB	ALUMINUM-6063-T6
2	E34224	EXTRUSION ~ DOOR HEADER	ALUMINUM-6063-T6
3	E34242	EXTRUSION ~ DOOR JAMB FILLER	ALUMINUM-6063-T6
4	E6507	EXTRUSION ~ INNER DOOR STOP	ALUMINUM-6063-T5
5	E6505	EXTRUSION ~ OUTER DOOR STOP	ALUMINUM-6063-T5
6	E2669	EXTRUSION ~ BOTTOM RAIL	ALUMINUM-6063-T5
7	E0054	EXTRUSION ~ MED. STILE TOP RAIL (WIDE OPT. SEE DWG BELOW)	ALUMINUM-6063-T5
8	E6502	EXTRUSION ~ GLASS STOP	ALUMINUM-6063-T6
9	E6503	EXTRUSION ~ SNAP IN GLASS STOP	ALUMINUM-6063-T5
10	E0086	EXTRUSION ~ MED. STILE (WIDE OPTIONAL, SEE DWG BELOW)	ALUMINUM-6063-T5
11	E0087	EXTRUSION ~ MED. ROUND FACE STILE (WIDE OPT. SEE DWG)	ALUMINUM-6063-T5
12	E1150	EXTRUSION ~ MED. STILE LOCK W/AST. (WIDE OPT, SEE DWG)	ALUMINUM-6063-T5
13	E1152	EXTRUSION ~ ASTRAGAL	ALUMINUM-6063-T5
14	E0085	EXTRUSION ~ MED. STILE CONT. HINGE (WIDE OPT. SEE DWG)	ALUMINUM-6063-T5
16	P035M-OR	DOOR LUG (E0998) BOTTOM RAIL TO STILES	ALUMINUM-6063-T5
17	P035C-OR	DOOR LUG (E0998) TOP RAIL TO STILES	ALUMINUM-6063-T5
18	S071	3/8-16 HEX NUT W/LOCK WASHER STILES TO RAILS	P-PART FASTENER
19	NA	DOOR ROD WASHER STILES TO RAILS	ALUMINUM-6063-T5
20	NA	3/8-16 THREADED ROD STILES TO RAILS	P-PART FASTENER
23	E3550	EXTRUSION ~ THRESHOLD	ALUMINUM-6063-T6
24	P3450	BULB GASKET @ THRESHOLD	P-PART-PLASTIC/FAB
25	P3497	DR. ANCHOR CLIP 2 1/2"x3 1/2" x 1/8", 15/16" LG (E1592)	P-PART-ALUM-6063-T5
26	P6296-OR	BULB GASKET (EPG 5319)	P-PART-RUBBER
27	P938	PILE ~ WOOL PILE FOR ADJUSTABLE ASTRAGAL SCHLEGE PILE WEATHERING #364-1006-5101	P-PART-PLASTIC FABRIC
28	P0017	GLAZING GASKET (TREMCO P/N 00218047E6Z)	P-PART-RUBBER
29	NA	GLAZING TAPE 3/16" x 1/2" x 6" LG PCS. (TREMCO SGT-921) ONE SIDED GLAZING TAPE	P-PART-FOAM
30	BY OTHERS	DOW 995 BLACK	SEALANT
31	TBA	SETTING BLOCK 1/4x1x4	P-PART-RUBBER
38	P094	BUTT HINGE HAGAR RCBB-1199	P-PART-HARDWARE
39	P2093	BUTT HINGE REINFORCEMENT	P-PART-HARDWARE
40	P6563	SELECT SL11HD CONTINUOUS HINGE	P-PART-HARDWARE
41	P1539	SPRING STEEL ASTRAGAL, ADJUSTABLE DOOR	P-PART-HARDWARE
44	P518	DOOR LABEL, GREEN BRUSHED SILVER (NOT SHOWN)	P-PART-LABEL
45	P503	FILLER	P-PART-ALUM-6063-T5

BILL OF MATERIALS			
ITEM	PART NUMBER	DESCRIPTION	MATERIAL
61	S6504	SCREW ~ #6-32 x 1" FT HD PHIL TYPE F (GLASS STOP/DR STOP))	P-PART-FASTENER
62	S055	SCREW ~ #12 x 3" FLAT HD PHIL (THRESHOLD TO WOOD)	P-PART-FASTENER
63	NA	SCREW ~ FLAT HD UC SD SUPPLIED W/HINGE (CONTINUOUS HINGE ATT.)	P-PART-FASTENER
64	S070	SCREW ~ #12-24 x 1/2 FLAT HD PHIL (HINGE ATTACHMENT)	P-PART-FASTENER
65	S341	SCREW ~ #10-24 x 3/4" FLAT HD PHIL (ASTRAGAL)	P-PART-FASTENER
66	S419	SCREW ~ #12-14 x 1 1/2" HWH SD #3PT (FRAME TO FRAME)	P-PART-FASTENER
67	S206	SCREW ~ #10-24 x 1/2" P PH TYPE F (DR STOP TO FRAME)	P-PART-FASTENER
68	S293	SCREW ~ #10-24 X 3/8" SELF TAPPING P HD(DR ANCHOR CLIP TO DR)	P-PART-FASTENER
69	S070	SCREW ~ #12-24 x 1/2" PHIL FH UC MS (THRESHOLD TO DR ANCHOR CLIP)	P-PART-FASTENER
70	P1564-C2	P1564-C2 PULL (ROCKWOOD)	P-PART-HARDWARE
71	NA	30-821J CYLINDER KIT FIN -628 RHR (JACKSON)	P-PART-HARDWARE
72	P3449C-48-C2	VON DUPRIN 9949/9949 SERIES - FOR 48" WIDE DOOR (3449475CL)	P-PART-HARDWARE
73	P3492C-48-C2	FIRST CHOICE FL3600 SERIES-FOR 48" WIDE DOOR (3492475CL)	P-PART-HARDWARE
74	P3693A	EXTENSION ROD (NOT SHOWN, USE W/ITEM 73)	P-PART-HARDWARE
75	P6533	MS 1881 ADAMS-RITE TWO POINT FLUSH BOLT	P-PART - HARDWARE
76	P1010	ADAMS RITE 4015 BOLT & BOLT GUIDE, THRESHOLD (DOOR)	P-PART - HARDWARE
77	P6509	ADAMS-RITE 4016-10 HEADER BOLT/GUIDE (DOOR)	P-PART - HARDWARE
78	P6508	ADAMS-RITE MS1853S-410-000 ADAMS-RITE (DOOR)	P-PART - HARDWARE
79	P059	STANDARD FLUSH BOLT INTERNATIONAL F1203 (DOOR)	P-PART - HARDWARE
80	P1010-OR	P1010-OR TWO POINT THOLD BOLT (ADAMS RITE)	P-PART-HARDWARE
81	P572	CYLINDER PARTS, P572-C2 (DOOR)	P-PART - HARDWARE
82	P1564	BF156 PULL BAR, ROCKWOOD (DOOR)	P-PART - HARDWARE
83	P6510	BF15747 PUSH/PULL BAR SET, 33" ROCKWOOD (DOOR)	P-PART - HARDWARE
84	NA	LOCK CVR-FALCON HSEC 1690	P-PART-FASTENER
85	NA	LOCK SARGENT MD8600	P-PART-FASTENER
86	NA	2086-47 X 96 CVR PANIC FIN-628 LHR (JACKSON)	P-PART-FASTENER
87	NA	G86 (ADAMS RITE)	P-PART-FASTENER
88	NA	30-1084 TOP & BOTTOM STRIKE (JACKSON)	P-PART-FASTENER
89	P695A	HINGE TOP FRAME OFFSET PIVOT RIXON 180	P-PART-HARDWARE
90	P695B	HINGE TOP DOOR OFFSET PIVOT RIXON 180	P-PART-HARDWARE
91	P695C	HINGE BOTTOM DOOR OFFSET PIVOT RIXON 147	P-PART-HARDWARE
92	P695	HINGE FLOOR OFFSET PIVOT RIXON 147	P-PART-HARDWARE
93	P751	HINGE INTERMEDIATE OFFSET PIVOT RIXON M19L	P-PART-HARDWARE
94	P0360	INTERMEDIATE PIVOT REINFORCEMENT	P-PART-HARDWARE
96	NA	EXTRUSION ~ TOP HINGE REINFORCEMENT	ALUMINUM-6063-T5

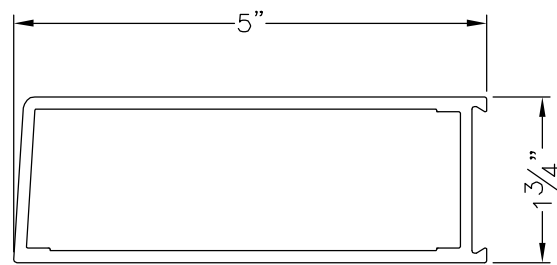

ITEM 10 OPTION -E0416
WIDE STILE ALUM. 6063-T5

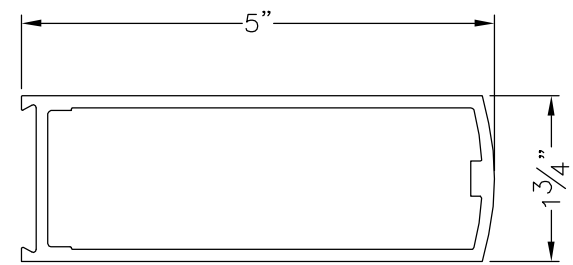

ITEM 11 OPTION -E0417
WIDE ROUND FACE STILE
ALUM. 6063-T5

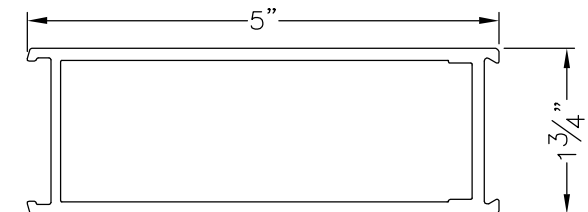

ITEM 12 OPTION -E1151
WIDE STILE LOCK W/ASTRAGAL
ALUM. 6063-T5

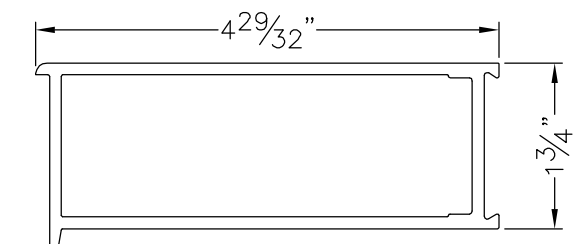

ITEM 14 OPTION -E0415
WIDE STILE ~ CONT. HINGE
ALUM. 6063-T5

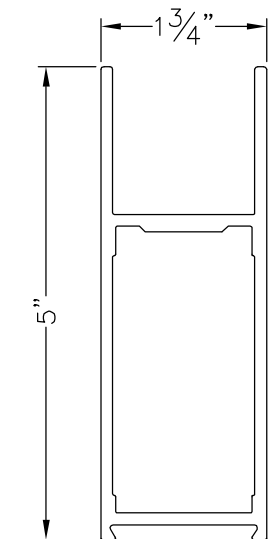

ITEM 7 OPTION -E0318
TOP RAIL ~ WIDE STILE
ALUM. 6063-T5

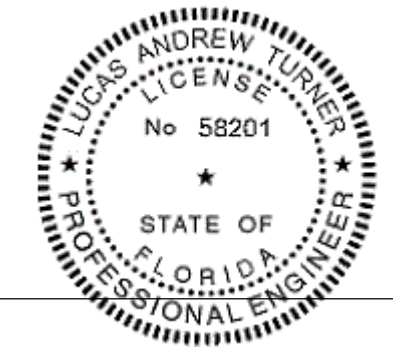

22
10/13/2017
LUCAS A. TURNER, P.E.
FL PE # 58201
TURNER ENGINEERING &
CONSULTING, INC.
(COA # 29779)
1239 JABARA AVE.
NORTH PORT, FL 34288
PH. 941-380-1574

TUBELITE
STANDARD STILE
ENTRANCE DOORS
LARGE MISSILE IMPACT

TUBELITE®
DEPENDABLE
LEADERS IN ECO-EFFICIENT STOREFRONT
CURTAINWALL AND ENTRANCE SYSTEMS

3055 WALKER RIDGE DRIVE N.W.
WALKER, MICHIGAN 49544
PH: 800.566.2227
FX: 616.301.0005
WEB SITE: WWW.TUBELITEINC.COM

REVISION HISTORY:	
REV	DESCRIPTION
A	ORIGINAL RELEASE
O	UPDATED SILL CLUSTER
B	UPDATED HARDWARE

DATE:	08.25.14
DRAWING NUMBER:	FPA-STND-LMI
DRAWN:	
FINAL REVIEW:	
SCALE:	N.T.S.
REVISION:	B
SHEET NAME:	BILL OF MATERIALS
SHEET:	7 OF 7