

1 FRONT ELEVATION (WEST)
 A-3.02 REFER TO SHEET A-3.00 FOR PROPOSED NOTES & LEGEND SCALE: 1/4"=1'-0"

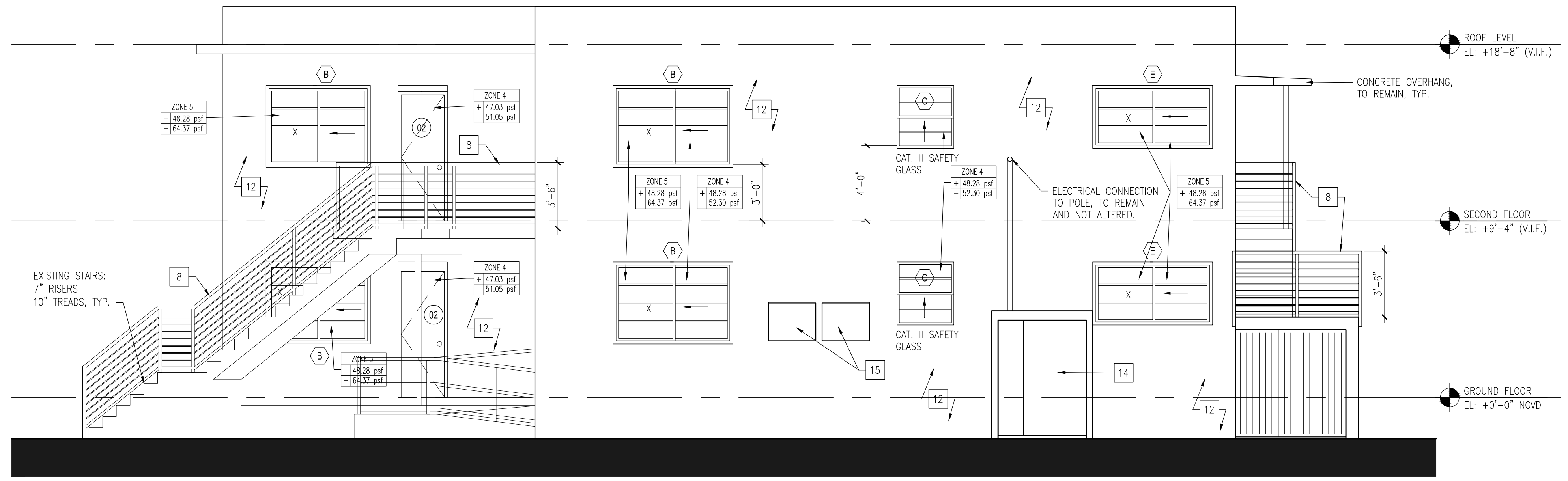

2 ALLEY ELEVATION (EAST)
 A-3.02 REFER TO SHEET A-3.00 FOR PROPOSED NOTES & LEGEND SCALE: 1/4"=1'-0"

DESIGN TEAM:
NOVUS
Archetype
 architecture / interior / planning
 NOVUS Archetype, LLC
 12721 S.W. 30TH ST., MIAMI, FL. 33175
 PH: (305) 505-8910 E-mail: julio@novusarchetype.com
 AA26001460
 Qualifier: Julio Pulido AIA License #: AR93904

MICHAEL NEIL REINSTEIN
 CONSULTING ARCHITECT
 10940 BIRCHWOOD PLACE PEMBROKE PINE, FL33026
 PH: (305) 901-9974
 LICENSE No. AR13161

PROJECT:
**INTERIOR REMODELING
 & CHANGE OF USE TO
 HOTEL**
 8635 HARDING AVE.
 MIAMI BEACH, FLORIDA

MANAGEMENT:

#	REVISIONS	DATE

DATE: 03-31-2017
 PROJECT No.: 16-021
 DRAWN BY: JP, SMJS
 CHECKED BY: JP
 COPYRIGHT NOVUS ARCHETYPE, LLC 2015

SHEET TITLE:
PROPOSED ELEVATIONS

SHEET No:
A-3.02

NOTE: (F.B.C. 109.3.6.4.4) "TO THE BEST OF THE ARCHITECT'S KNOWLEDGE, THE PLANS AND SPECIFICATIONS COMPLY WITH THE APPLICABLE MINIMUM BUILDING CODES AND THE APPLICABLE FIRE-SAFETY STANDARDS AS DETERMINED BY THE LOCAL AUTHORITY IN ACCORDANCE WITH THIS SECTION AND CHAPTER 633 OF THE FLORIDA STATUTES."