

THE URBANA RETAIL TENANT BUILDING

Issue: Vertical accessibility to open air rooftop parking.

Analysis: The applicant is requesting a waiver from providing vertical accessibility to and from the open air rooftop parking at a new, \$1,400,000 office building. According to the applicant, site constraints prevented installation of all parking spaces required by local zoning regulations from being provided at ground level; however, all accessible parking is available on grade, with an accessible path of travel to the main entrance. Estimates of \$48,050 and \$57,000 were submitted for installation of an elevator.

Project Progress:

The project is under design.

Items to be Waived:

Vertical accessibility to rooftop parking, as required by Section 553.509, Florida Statutes.

553.509 Vertical accessibility. Nothing in Sections 553.501-553.513 or the guidelines shall be construed to relieve the owner of any building, structure or facility governed by those sections from the duty to provide vertical accessibility to all levels above and below the occupiable grade level regardless of whether the guidelines require an elevator to be installed in such building, structure or facility, except for:

- (1) Elevator pits, elevator penthouses, mechanical rooms, piping or equipment catwalks and automobile lubrication and maintenance pits and platforms;
- (2) Unoccupiable spaces, such as rooms, enclosed spaces and storage spaces that are not designed for human occupancy, for public accommodations or for work areas; and
- (3) Occupiable spaces and rooms that are not open to the public and that house no more than five persons, including, but not limited to equipment control rooms and projection booths.

Waiver Criteria: There is no specific guidance for a waiver of this requirement in the code. The Commission's current rule, authorized in Section 553.512, Florida Statutes, provides criteria for granting waivers and allows consideration of unnecessary or extreme hardship to the applicant if the specific requirements were imposed.

**REQUEST FOR WAIVER FROM ACCESSIBILITY REQUIREMENTS
OF CHAPTER 553, PART V, FLORIDA STATUTES**

Your application will be reviewed by the Accessibility Advisory Council and its recommendations will be presented to the Florida Building Commission. You will have the opportunity to answer questions and/or make a short presentation, not to exceed 15 minutes, at each meeting. The Commission will consider all information presented and the Council's recommendation before voting on the waiver request.

1. Name and address of project for which the waiver is requested.

Name: The Urbana Retail Tenant Building

Address: 311 Third Street North, Jacksonville Beach, Florida 32250

2. Name of Applicant. If other than the owner, please indicate relationship of applicant to owner and written authorization by owner in space provided:

Applicant's Name: Larry M. Schneider, AIA

Applicant's Address: 9319 NW 48 Doral Terrace, Miami, Florida 33178

Applicant's Telephone: 786-336-1984 **FAX:** 786-336-1985

Applicant's E-mail Address: Larry@LMSArch.net

Relationship to Owner: Accessibility Consultant

Owner's Name: BB&L Development, LLC

Owner's Address: 1901 North 1st Street, suite 601, Jacksonville Beach, Florida 32250

Owner's Telephone: 904-2777031 **FAX:** 904-2774663

Owner's E-mail Address: Burlingb@bellsouth.net

Signature of Owner: On file with original submittal

Contact Person: Larry M. Schneider AIA

Contact Person's Telephone: 786-3361984 **E-mail Address:** Larry@LMSArch.net

This application is available in alternate formats upon request.
Form No. 2001-01

3. **Please check one of the following:**

New construction.

Addition to a building or facility.

Alteration to an existing building or facility.

Historical preservation (addition).

Historical preservation (alteration).

4. **Type of facility.** Please describe the building (square footage, number of floors). Define the use of the building (i.e., restaurant, office, retail, recreation, hotel/motel, etc.)

The project is a one story retail building of +/- 17,000 sf with parking located at grade and on the roof of the building.

5. **Project Construction Cost (Provide cost for new construction, the addition or the alteration):**

The estimated project budget is \$1,400,000

6. **Project Status:** Please check the phase of construction that best describes your project at the time of this application. Describe status.

Under Design Under Construction*

In Plan Review Completed*

* Briefly explain why the request has now been referred to the Commission.

When the project was originally submitted it was under design. At this time it now is under construction.

7. **Requirements requested to be waived.** Please reference the applicable section of Florida law. Only Florida-specific accessibility requirements may be waived.

Issue - Compliance with Section 553.509 Florida State Statutes

1: 553.509 Vertical accessibility.--Nothing in sections 553.501-553.513 or the guidelines shall be **construed to relieve the owner** of any building, structure, or facility governed by those sections **from the duty to provide vertical accessibility to all levels** above and below the occupiable grade level, regardless of whether the guidelines require an elevator to be installed in

such building, structure, or facility.

8. Reason(s) for Waiver Request: The Florida Building Commission may grant waivers of Florida-specific accessibility requirements upon a determination of unnecessary, unreasonable or extreme hardship. Please describe how this project meets the following hardship criteria. Explain all that would apply for consideration of granting the waiver.

The hardship is caused by a condition or set of conditions affecting the owner which does not affect owners in general.

The issue of the requirement for providing vertical accessibility to all levels, is mandated by the Florida State Statutes, section 553.509 VERTICAL ACCESSIBILITY. This section states that - **Nothing in sections 553.501 - 553.513 or the guidelines shall be construed to relieve the owner of any building, structure, or facility governed by those sections from the duty to provide vertical accessibility to all levels above and below the habitable grade level, regardless of whether the guidelines require an elevator to be installed in such building, structure, or facility.** The requirement of providing vertical accessibility to rooftop parking for a one story retail building that has no accessible parking spaces and/or required accessible spaces or areas is unnecessary and is unreasonable. There would be no violation of the ADA Standards. There is no area on the roof that is part of the retail spaces that would require access by a person with a mobility disability.

Substantial financial costs will be incurred by the owner if the waiver is denied.

The issue of providing vertical accessibility to rooftop parking for a one story retail building that has no accessible parking spaces and/or required accessible spaces or areas is unnecessary and is unreasonable.

The owner has made a **diligent investigation** into the costs of compliance with the code, but cannot find an efficient mode of compliance. Provide detailed cost estimates and, where appropriate, photographs. Cost estimates must include bids and quotes.

9. Provide documented cost estimates for each portion of the waiver request and identify any additional supporting data which may affect the cost estimates. For example, for vertical accessibility, the lowest documented cost of an elevator, ramp, lift or other method of providing vertical accessibility should be provided, documented by quotations or bids from at least two vendors or contractors.

a. Estimates have been provided with the original submittal.

b. _____

10. **Licensed Design Professional:** Where a licensed design professional has designed the project, his or her comments **MUST** be included and certified by signature and affixing of his or her professional seal. The comments must include the reason(s) why the waiver is necessary.

See original submittal for signature of design professional.

Signature _____

Printed Name _____

Phone number _____

(SEAL)

9. Provide documented cost estimates for each portion of the waiver request and identify any additional supporting data which may affect the cost estimates. For example, for vertical accessibility, the lowest documented cost of an elevator, ramp, lift or other method of providing vertical accessibility should be provided, documented by quotations or bids from at least two vendors or contractors.

a. ESTIMATES HAVE BEEN PROVIDED WITH THIS SUBMITTAL. THESE ESTIMATES INCLUDE A SCOPE OF WORK ASSOCIATED WITH THIS WAIVER.

b. _____

c. _____

10. **Licensed Design Professional:** Where a licensed design professional has designed the project, his or her comments **MUST** be included and certified by signature and affixing of his or her professional seal. The comments must include the reason(s) why the waiver is necessary.

PLEASE SEE ATTACHED LETTER.

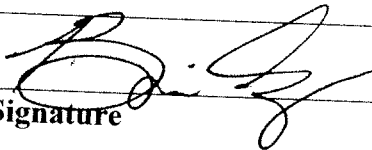
Signature

BRIAN SAWYER
Printed Name

Phone number 904.296.8422

(SEAL)



CERTIFICATION OF APPLICANT:

I hereby swear or affirm that the applicable documents in support of this Request for Waiver are attached for review by the Florida Building Commission and that all statements made in this application are to the best of my knowledge true and correct.

Dated this 1ST day of FEBRUARY, 20 09

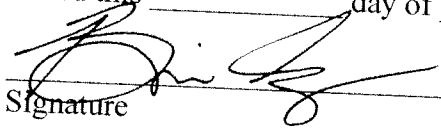
Signature

BRIAN SAWYER
Printed Name

By signing this application, the applicant represents that the information in it is true, accurate and complete. If the applicant misrepresents or omits any material information, the Commission may revoke any order and will notify the building official of the permitting jurisdiction. Providing false information to the Commission is punishable as a misdemeanor under Section 775.083, Florida Statutes.

CERTIFICATION OF APPLICANT:

I hereby swear or affirm that the applicable documents in support of this Request for Waiver are attached for review by the Florida Building Commission and that all statements made in this application are to the best of my knowledge true and correct.

Dated this 2nd day of July, 2009

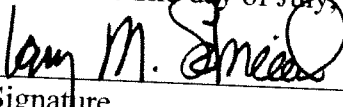

Signature

Larry M. Schneider AIA
Printed Name

By signing this application, the applicant represents that the information in it is true, accurate and complete. If the applicant misrepresents or omits any material information, the Commission may revoke any order and will notify the building official of the permitting jurisdiction. Providing false information to the Commission is punishable as a misdemeanor under Section 775.083, Florida Statutes.



February 1, 2009

Department of Community Affairs
Florida Building Commission
2555 Shumard Oak Boulevard
Tallahassee, Florida 32399-2100

Re: Request for Waiver
The Urbana - Shell Retail Building
Jacksonville Beach, Florida

To Whom It May Concern,

Our office is the Architect of Record for the project called "The Urbana - Retail Tenant Building" located in Jacksonville Beach, Florida. Due to overall site size constraints in order to meet local zoning code parking requirements, the Owner was forced to provide open air parking on top of this proposed retail structure. In an effort to provide an accessible site, however, all handicap accessible parking was located at grade level with accessible routes as defined in the Code. The upper open rooftop parking area will contain only parking and not any occupiable spaces that would require an accessible route to be enforced or utilized.

The Owner is requesting a waiver from your office from FBC Section 11-4.1.3 (5) requiring an elevator to be added to the project to provide handicap access to the open rooftop parking area of the project. Our office is in agreement that the Owner has attempted to meet the intent of the Code by providing accessible parking on grade and would incur undue hardship by attempting to meet this requirement in the project.

Sincerely,

A handwritten signature in black ink, appearing to read "Brian Sawyer".

Brian Sawyer, AIA
Principal
Argus Architects, LLC

Cc: File

7563 Philips Hwy.
Suite 601
Jacksonville, FL 32247
AA #26001766

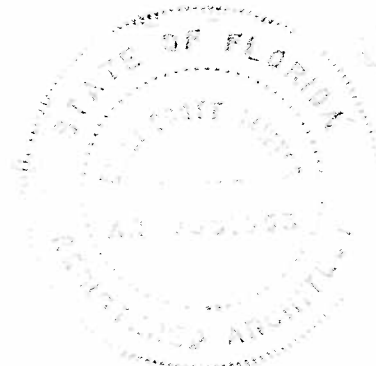

REVIEW AND RECOMMENDATION BY LOCAL BUILDING DEPARTMENT.

Please state why the issue is being referred to the Florida Building Commission as well as a recommendation for disposition. The Building Official or his or her designee should review the application and indicate that to the best of his or her knowledge, all information stipulated herein is true and accurate. Further, if this project is complete, explain why it is being referred to the Commission. The Building Official or his or her designee should sign a copy of the plans accompanying this application as certification that such plans are the same as those submitted for building department review. Please reference the applicable section of the Accessibility Code.

- a. FBC 2007 w/ 2009 SUPPLEMENT ; 11-4.1.3 (5)
- b. _____
- c. _____

Has there been any permitted construction activity on this building during the past three years? If so, what was the cost of construction?

Yes No Cost of Construction _____

Comments/Recommendation PLEASE SEE ATTACHED LETTER DATED
TUESDAY April 07, 2009 FOLLOWING THIS PAGE

Jurisdiction CITY OF JACKSONVILLE BEACH, FL.

Building Official or Designee [Signature]
Signature _____

JONATHAN C. HAYS
Printed Name _____

TSJ-964
Certification Number _____

904.247.6235
Telephone/FAX _____

Address: 11. N. 3RD ST. JACKSONVILLE BEACH FL. 32250

City of Jacksonville Beach



ELEVEN NORTH THIRD STREET • JACKSONVILLE BEACH, FLORIDA 32250

Tuesday, April 07, 2009

Attachment: Urbana Project Accessibility Waiver

Local building Department; Comments / Recommendations:

This request poses an interesting test to the Florida specific code requirements.

A technical bulletin produced by the United States Access Board regarding parking provides in pertinent part:

Accessible spaces can be provided.... in the case of parking garages, on one level only when equal or greater access is provided in terms of proximity to an accessible entrance... Accessible spaces may be grouped on one level of a parking garage in order to achieve greater access....

The Florida specific language added to section 11-4.1.3(5) states in pertinent part:

Vertical accessibility shall be provided to all levels above and below the occupiable grade level, regardless of whether the code requires an elevator to be installed in such building, structure or facility....

Clearly, Florida has added emphases to the requirement for vertical accessibility. Since I was not privileged to the legislation of the added language by Florida to the base code requirements and since waivers are the purview of the Board I will withhold judgment as to the intent. I will say that I believe we live in a State that has tried to take a lead role in providing for persons with disabilities even if they are impaired simply by the virtue of old age and I would have to question the necessity for any such exception.

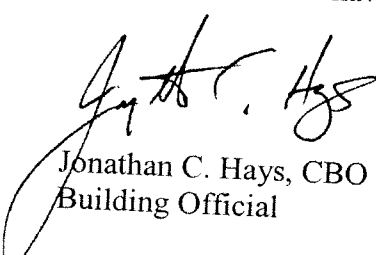
Jonathan C. Hays, CBO
Building Official



UNITED STATES ACCESS BOARD
A FEDERAL AGENCY COMMITTED TO ACCESSIBLE DESIGN

TECHNICAL BULLETIN: PARKING

Must accessible spaces be provided in each lot or on each level of parking garages?

Accessible spaces can be provided in other lots or locations, or, in the case of parking garages, on one level only when equal or greater access is provided in terms of proximity to an accessible entrance, cost, and convenience. For example, accessible spaces required for outlying parking lots may be located in a parking lot closer to an accessible entrance. The minimum number of spaces must still be determined separately for each lot even if the spaces are to be provided in other lots or locations. Accessible spaces may be grouped on one level of a parking garage in order to achieve greater access. However, where parking levels serve different building entrances, accessible spaces should be dispersed so that convenient access is provided to each entrance.

UNITED STATES ACCESS BOARD
1331 F Street, N.W. Suite 1000 Washington, DC 20004-1111
800 872-2253 (v) ■ 800 993-2822 (TTY) ■ fax: 202 272-0081
www.access-board.gov ■ e-mail: info@access-board.gov

BCA:

Mary Kathryn Smith : 850-410-2598

1/22/09 : 9:00 - spoke with & confirmed requirement - however she thinks the commission would probably grant the waiver.

Urbana Budget

URBANA Elevator Budget		2/11/2009
I Structure/Shaft		
1000	Foundation-Pit	
1001	Walls/Roof Structure	\$7,600
1002	Waterproofing, Roof Material	\$46,500
1003	Electric/Lighting	\$1,700
1004	Sump Pump System, Plumbing	\$1,300
1005	Phone, Emergency Call System	\$750
1006	Fire Sprinkler	\$700
		\$1,100
1007	Equipment Room	
1008	Paint, Finish Detail	\$4,900
1009	Contingency	\$3,100
		\$3,500
TOTAL I		\$71,150
II Protective Entrance Rooms		
2000	Walls-Framing, Siding, Interior Finish	
2001	Roof System	\$9,300
2002	Glass Door (2)	\$3,800
2003	Paint, Finish Detail	\$4,800
2004	Contingency	\$900
		\$1,800
TOTAL II		\$20,600
III Mechanical Equipment		
3000		\$48,050
3001	1 year warranty	
3002	Contingency	\$1,400
		\$3,500
Total III		\$52,950
IV TOTALS		
4000	Structure/Shaft	\$71,150
4001	Protective Entrance Rooms	\$20,600
4002	Mechanical Equipment	\$52,950
ELEVATOR BUDGET TOTAL		\$144,700

MOWREY

ELEVATOR

1 of 3

Monday, February 16, 2009

Quote #05-4137

ATTN: ESTIMATING

RE: THE URBANA
JACKSONVILLE BEACH, FL

Quote is based on
 Specifications Only
 Drawings Only
 Drawings & Specifications
 Per Phone Conversation
 Email Request

To Whom It May Concern:

We are pleased to quote the amount of **\$48,050.00** for the complete installation of **one** elevator in the above mentioned building based on the following specifications:

Capacity	2500 LBS	Speed	100 FPM
Travel	16'-0"	Doors	42 X 84 Single slide
Landings	Two in line	Controller	Simplex microprocessor

SPECIAL FEATURES:

Braille buttons
In use lights at all hall stations
Proximity edge
ADA Telephone
ME 200 cab design
208 volt 3 phase power
Pit ladder
#4 Stainless steel frames and doors

Fireman's emergency service
Acknowledgment lights in car station
Position indicators in car station
Directional arrows and arrival gongs
Aluminum sills
Twelve months new installation maintenance
PVC
Sill angles

Notes: Please see the attached Work Not Included statement.
Please note, lead time to manufacture equipment is approximately 12 to 14 weeks upon receipt of approved submittals.
Please note, this quote includes outside drilling with a pit only, if inside or off grade drilling is required a quote will be made available upon request.
Crane service and flooring is by other.
NO LIQUIDATED DAMAGES WILL BE ACCEPTED.
To provide a Waiver of Subrogation, please add \$400.00.
Please see the attached insurance coverage statement.
Please note, this quote is good for 60 days.
Bond, if required, add 3.5%.
Please contact this office for Value Engineering.

Thank you for your consideration. If you should have any questions, please do not hesitate to contact this office.

Sincerely,

Grace Bush

Grace Bush, Sales Representative
Mowrey Elevator Company of Florida, Inc.

**** By accepting this quote you are acknowledging and accepting that this Quote, Work Not Included sheet and Insurance specification sheet will be included in all future binding contract(s)****

850.526.4111 · 800.441.4449 · 850.526.2375FAX | 4518 LAFAYETTE STREET · MARIANNA · FLORIDA 32446

WWW.MOWREYELEVATOR.COM



> **Commercial General Liability** Policy # JMS000030700
 Each Occurrence \$1,000,000
 Damage to Rented Premises (per occurrence) \$100,000
 Med Exp (any one person) \$10,000
 Personal & Adv Injury \$1,000,000
 General Aggregate \$3,000,000
 Products - Comp/Op Agg \$3,000,000

Excess Liability Policy # BE2219613
 Each Occurrence \$4,000,000
 Aggregate \$4,000,000
 Retention \$10,000

Agent: JM Associates, Ltd.
 One Bridge Plaza North, Suite 360
 Fort Lee, New Jersey 07024
 (201) 944-6600

> **Automobile Liability** Policy # 373-8757-59
 Bodily Injury & Property Damage Single Limit (each accident) \$1,000,000

Agent: Keith Williams, State Farm Insurance Company
 P.O. Box 639
 Marianna, Florida 32447
 (850) 482-8931

> **Workers Compensation and Employers Liability** Policy # 0830-39051
 E.L. Each Accident \$1,000,000
 E.L. Disease - Each Employee \$1,000,000
 E.L. Disease - Policy Limit \$1,000,000

Agent: Germani Insurance Agency, Inc.
 P.O. Box 13767
 Tallahassee, Florida 32317
 (850) 942-1200

"Waivers of Subrogation", please add \$400.00 to our quote.

Acceptance of our bid includes acceptance of our insurance as outlined above

**** By accepting this quote you are acknowledging and accepting that the Quote, Work Not Included sheet and this Insurance specification sheet will be included in all future binding contract(s)****

850.526.4111 · 800.441.4449 · 850.526.2375FAX | 4518 LAFAYETTE STREET · MARIANNA · FLORIDA 32446

WWW.MOWREYELEVATOR.COM



Work Not Included

Note to purchaser: the following list of items are usually and customarily not provided by any elevator contractor. Our quote, this statement and our insurance statement will be included in all future binding contracts. We include this as part of our quote to make sure there are no misunderstandings at a later date.

This proposal does not include the following work, and is conditioned on the proper performance of such work by the General Contractor or other Subcontractors.

A legal hoistway, properly framed and enclosed, and including a pit of proper depth provided with sump pump, lights, access doors and waterproofing, as required. Legal machine room, adequate for the elevator equipment, including floors, trap doors, gratings, foundations, lighting, ventilation and heat to maintain the room at an ambient temperature of 50 degree, minimum (90 degree maximum). Adequate supports and foundations to carry the loads of all equipment, including supports for guide rail brackets and machine beams or overhead sheaves (if furnished). If adjacent hoistways are utilized, divider beams at suitable points shall be provided for guide rail bracket support.

All sill supports and sill recesses and the grouting of door sills. Grouting of door frames. Provide removable temporary enclosures or other protection from open hoistways during the time the elevator is being installed. Proper trenching and backfilling for any underground piping or conduit. Cutting of walls, floors, etc., and removal of such obstructions as may be necessary for proper installation of the elevator. Setting of anchors and sleeves. Pocket or blockouts for signal fixtures. Grouting of piston. All fire caulking required to maintain fire rating.

Suitable connections from the power mains to each controller or starter as required, including necessary circuit breakers and fused mainline disconnect switches. Wiring to controller for car lighting and ventilation. Electric power without charge, for construction, testing and adjusting, of the same characteristics as the permanent supply. Wiring and conduit from life safety panel or any other monitor station to elevator machine room.

A means to automatically disconnect the main line power supply to the elevator prior to the application of water in the elevator machine room will be furnished by the electrical contractor. This means shall not be self resetting. Heat and smoke sensing devices at elevator lobbies on each floor with electrical conductors terminating at a properly marked panel in the elevator machine room. Telephone connection to elevator hoistway. Telephone connection to elevator controller (remote diagnostics - no fixture).

Proper location of Jack hole from building lines and adequate ingress and egress for mobile well drilling equipment, after final excavation and previous to the pouring of footings or foundation. Removal of all dirt and debris accumulated during excavation of the jack hole to be by the General Contractor. Mowrey will be responsible for our own debris clean up and no Clean Up charges will be accepted. Employees for composite clean up crews will not be provided. Crane service to set hydraulic cylinder by General Contractor. This quote includes a single piece piston unless specified on bid sheet. PVC pressure test. This quote includes Seismic 1 requirements unless otherwise specified on bid sheet. Waiver of Subrogation.

All painting, except as otherwise specified. Temporary elevator service prior to completion and acceptance of complete installation. Materials for adequate protection from damage to elevator. Furnishing, installing and maintaining the required fire rating of elevator hoistway walls, including the penetration of fire wall by elevator fixture boxes. Flooring by others. Rear entrances unless specified on bid sheet. Any governmentally required safety provisions not directly involved with the elevator installation. Our bid does not meet HUD prevailing wage rates or Davis Bacon rates unless specified on bid sheet. Will not accept liquidated damages. Jessica Lunsford's Act is not included unless specified.

Should unusual conditions, anything other than normal dirt, be encountered during digging the cylinder hole, Contractor will be notified immediately and written authorization to proceed shall be provided to the Subcontractor. The contract price shall be increased by the amount of additional labor at Subcontractor's usual billing rates, and the actual cost of any additional materials plus 15%.

In the event that any elevator(s) fail inspection because of incomplete or incorrect work by others, a six hundred dollar (\$600.00) re-inspection fee per elevator will be assessed. Further you will be required to pay the inspection company their current fee. Re-inspections will not be scheduled until a fully executed change is received by our office.

**** By accepting this quote you are acknowledging and accepting that the Quote, this Work Not Included sheet and Insurance specification sheet will be included in all future binding contract(s)****

850.526.4111 · 800.441.4449 · 850.526.2375FAX | 4518 LAFAYETTE STREET · MARIANNA · FLORIDA 32446

WWW.MOWREYELEVATOR.COM



Otis Elevator Company
6631 Executive Park Court Ste 206
Jacksonville, FL 32216
Office (904) 296-6847 ext.20
Mobile (904) 759-0854
Fax (904) 296-9483
E-fax (860) 660-4186
Steve.valdes@otis.com



Otis
A United Technologies Company

February 15, 2009

Mr. Paul Butler
Owner
The Urbana
Jacksonville Beach, FL
burlingb@bellsouth.net

e-mailed

RE: The Urbana
Jacksonville Beach, FL
Otis Proposal #0144

We are pleased to submit for your consideration our BUDGET proposal to furnish and install one (1) Otis LVM2500 holed hydraulic passenger elevator as described in this proposal for the sum of:

Fifty Seven Thousand and no/100 Dollars (\$57,000.00)

Please take note of the following Attachments, which are a part of this proposal:

- Attachment "A": Scope of Work
- Attachment "B": Clarifications / General Exclusions / Terms & Conditions
- Attachment "C": Alternate Pricing
- Attachment "D": Preparatory Work by Others
- Attachment "E": Typical Layout

Due to rapidly changing market costs, this proposal is good for only 30 days and anticipates that all material shall be shipped prior to September 30, 2009 and the installation completed prior to December 30, 2009. If your award date will be more than 30 days, or the above dates are not in accordance with your proposed schedule, we reserve the right to review and re-quote this project prior to accepting an award.

Our quotation is based on all work being performed during regular working hours of the elevator trade. The current lead-time for this equipment is 12 weeks from receipt of a fully executed contract, signed approvals, and 35% down payment. Total installation time will be approximately 3 weeks per elevator based on you providing a dried-in and clean hoistway and machine room with three-phase power available to our controller upon commencement of our work. If permanent power is not available, you will need to provide a portable generator at no cost to Otis. Temporary cars for construction use must be run on permanent three phase power. Add another week for coordination with other trades and scheduling final inspection.

We appreciate the opportunity of providing this proposal and look forward to the possibility of being a member of your project team. Should you have any questions do not hesitate to contact me at the above address.

Sincerely,

Steve Valdes

SCOPE OF WORK

Elevator Designation	One Passenger Elevator
Otis Model	Otis LVM series holed elevator system Hydraulic; LVM2500
Capacity and Speed	2500lbs @ 150 feet per minute
Rise	16' 0"
Number Of Stops And Openings	Two (2): Two (2) front openings only.
Clear Hoistway	8' 4" wide x 5' 9" deep
Clear Car Inside Dimensions	6' 8" wide x 4' 3" deep
Clear Overhead	12' 3"
Clear Pit Depth	4' 0"
Machine Room Location	Directly adjacent to the hoistway at lowest floor landing
Operation	Simplex microprocessor control
Power Supply	208 Volts, 3 Phase AC, 60 Hertz
Motor Horsepower	30 HP
Cab Enclosure	Otis Series 1 Passenger with plastic laminate panels on side and rear walls. Full Satin stainless front return, header and satin stainless cab door. Aluminum threshold. 7' 0" high cab doors. 8' 0" high cab. 7' 4 1/2" height under ceiling. Otis DH-50 (1/2" x 1-1/2") flat tubular handrail provided on the sides and rear of the car enclosure with satin stainless steel finish. Otis DC-23 ceiling: suspended frame with 6 incandescent bulbs.
Stainless Steel	In lieu of ASTM A167, Type 302 or 304 stainless steel, we are providing our standard Otis satin FULL finish stainless steel. Finish, hardness, and durability are equal to or exceeds the above. We will provide samples as necessary.
Cab Flooring	Furnished and installed by others
Hoistway Entrances	3' 6" wide x 7' 0" high. Single-slide door. Satin Stainless finish. Extruded aluminum sills.
Signals	Otis Standard line illuminated car operating panel with digital position indicator, Otis Classic line hall fixtures with stainless steel faceplates and push buttons. In-car directional lantern with gong and floor passing signals.
Constant Features	LAMBDA [®] infrared door reversal device Firefighters' Service Phase I and Phase II

Handicapped and Braille markings (Optional in Canada)
Otis Solid State Soft Starter
Emergency Car Lighting

Additional Features

Access at top landing with zoning
Certificate Frame
Low Oil Detection Switch
Remote Elevator Monitoring (REM®)
Otis ADA hands free phone.
Designed for Seismic Zone 1 requirements
One (1) set of protective cab wall pads with "S" hooks

Code

Complies to applicable local, state and national codes.

Warranty

Complies with ANSI A17.1, Florida local code and A.D.A.

Twelve (12) months after acceptance of elevator by owner.

The elevator contractor's acceptance is conditional on the understanding that their warranty covers defective material and workmanship. The guarantee period shall not extend longer than one (1) year from the date of completion or acceptance thereof by beneficial use, whichever is earlier, of each elevator. The guarantee excludes ordinary wear and tear or improper use, vandalism, abuse, misuse, or neglect or any other causes beyond the control of the elevator contractor and this express warranty is in lieu of all other warranties, express or implied, including any warranty of merchantability or fitness for a particular purpose. This express warranty is in lieu of all other warranties, expressed or implied, including any warranty or merchantability or fitness for a particular purpose.

Maintenance

Twelve (12) months after acceptance of elevator by owner including emergency callback service during normal working hours.

ATTACHMENT "B"

JOB SPECIFIC CLARIFICATIONS

1. This budget proposal is based on a telephone conversation with Paul Butler on 2/12/2009

GENERAL CLARIFICATION'S

1. Our proposal is based on drilling the elevator well hole(s) with an outside truck mounted drilling rig through normal earth or clay soil conditions. Should we encounter any substandard soil conditions such as, but not limited to, rock, metal, wood, excessive water, etc. we reserve the right to request additional compensation for the actual difference in charges from our well driller. All documentation supporting such claim will be provided if conditions warrant. Excavation of spoils deposited at the elevator pit shall be removed by others, not Otis. Should you decide to install the well hole(s) after installation of the pit(s), the pit walls must be in place and back filled for drive up access for the drilling rig. This method will require a 30" X 30" block out, for each elevator, in the pit floor slab prior to the well hole drilling. Allow 4 weeks scheduling with the driller. WHILE DRILLER IS WORKING ON THE JOB, any mandatory orientation meeting or attendance at safety meetings required by your superintendent will ADD \$500 per hour
2. Please pay particular attention to the following items that are work by others, as outlined in "Attachment "D":
 - a. Cab finished flooring
 - b. Pit ladder
 - c. Overhead hoist beam
 - d. Grouting of elevator hoistway door sills
 - e. Barricades
 - f. Cutting and patching
 - g. Pre-start power requirements
3. If we are requested to operate the elevator for other trades or perform labor outside of the scope of this work, it shall be performed in accordance with our normal hourly labor rates which are currently \$140 per man hour, regular working hours only, plus expenses.
4. You shall be responsible for providing suitable on-site storage, approximately 20' x 25' per elevator adjacent to the hoistway on the main access level for the building. We require suitable tractor trailer access to the building for unloading of material and/or rollable access for equipment into the building. If you are not ready to accept delivery of the material on the date the machine room is to be ready, you shall give us sufficient notice of a local point where you will accept delivery, and be responsible for all monthly storage fees. An extra charge will be assessed for any double handling or re-transportation of elevator material required by the general contractor/owner or agent thereof.
5. **Our proposal is based on the General Contractor being responsible for providing a jobsite crane, at no expense to Otis, to hoist the plunger(s) and cylinder(s) into the respective well hole(s) prior to top-out of the building. Otis will schedule delivery of the plunger(s) and cylinder(s) in accordance with a project schedule or signed scheduling letter provided by the General Contractor. Otis will provide the necessary manpower to assist with the hoisting of this material. If an adequate crane is not available, it is understood Otis will be compensated for the entire cost of securing a crane for our needs.**

6. Hoistway, pit, overhead, and machine room to suit our standard space requirements. Car platform and clear car inside dimensions to be our standard sizes for the capacities specified.
7. It is the responsibility of the General Contractor to provide adequate on-site parking for Otis employees. No additional parking money has been included in this proposal.
8. All current inspection fees are included for a final inspection. Should re-inspection be required because of work that is not our responsibility, you will be responsible for the cost of re-inspection and remobilization for Otis personnel.
9. Full time on-site supervision is not included. All of our installation teams report to and are under the direct supervision of our Construction Superintendent. Each team includes an experienced "mechanic in charge" and when more than one team is working on a single project, one mechanic is designated as the foreman. These teams are trained and equipped to work independently and with general supervision only.
10. Our quotation is based upon others providing adequate rail bracket fastenings at the clear hoistway line, an OSHA required hoisting beam for a 5000lb net live load in the overhead with proper code clearance of minimum of 12'-3" to the bottom of the beam.
11. Should you desire to use an elevator for construction purposes, there will be a charge of \$1500 to cover the cost of our field labor and the QEI to perform the additional test required by the State of Florida, a \$150 monthly charge payable to the QEI for a construction permit, a monthly charge of \$1000 for interim maintenance service, and a final clean-up charge based on the condition of the equipment invoiced at our standard billing rates. You will also be responsible for furnishing and maintaining the interior protection and providing an operator on the car during temporary use.

GENERAL TERMS AND CONDITIONS

1. This proposal is submitted with the understanding that any contract resulting therefrom will be subject to review and mutual acceptance of all terms and conditions contained therein. It is conditioned on neither party being liable to the other for any loss, damage or delay due to any cause beyond either party's reasonable control, including but not limited to acts of government, strikes, lockouts, other labor disputes, fire, explosion, theft, weather damage, flood, earthquake, riot, civil commotion, war, mischief or act of God. Under no circumstances shall either party be liable for special, indirect, or consequential damages in contract, tort, including negligence, warranty or otherwise, notwithstanding any indemnity provision to the contrary. Notwithstanding any provision in any contract document to the contrary, our acceptance is conditioned on being allowed additional time for the performance of the Work due to delays beyond our reasonable control.
2. Subcontractor agrees to submit to Non-Binding Arbitration by the American Arbitration Association but does not waive its rights to pursue other remedies available at law and equity.
3. If payment and performance bonds are requested of us, please **add** (\$6.00 per \$1000) of resulting contract amount.
4. We agree to provide evidence of insurance coverage but cannot name others as additional insured or waive our rights of subrogation. All insurance coverage afforded you or others shall terminate upon final acceptance of the work.
 - a) In lieu of naming others as Additional Insured, Otis will provide Owners and Contractors Protective Insurance (OCP) at no additional cost to you.
 - b) If the project is covered by an Owner/Contractor Controlled Insurance Program (OCIP/CCIP), Otis agrees to participate provided it is at **NO COST** to Otis and subject to

its review and acceptance of the proposed program. Any obligation of Otis to name others as Additional Insured shall be for off-site operations only.

5. Our proposal is based the following payment terms:
 - a. Monthly progress payments shall include the value of work performed and materials stored on or off site and **a payment of 35%** of the contract price is required prior to placement of factory orders to cover costs associated with submittals, contract engineering, permits, fees, bonds, and raw material procurement.
 - b. Final payment shall be due thirty (30) days after final acceptance of the elevator installation.
 - c. We must be paid ninety percent (95%) of the final contract price before turnover of the elevator equipment.
 - d. Retainage shall not exceed 10%, and shall be reduced to 5% upon 50% completion of our work.
 - e. Our payments shall be contingent on Owner payment to you only to the extent of moneys withheld by the Owner for some deficiency on our part.
 - f. Any payment not made when due shall be subject to interest at the rate of one and one-half percent (1.5%) per month or the maximum permitted by law, whichever is less, plus reasonable attorney's fees and collection costs.
 - g. We agree to provide lien waivers on Otis' Standard Forms with respect to work or material for which we have been paid for in full.
6. We will not perform any additional work until such time we receive a properly approved change order for an agreed upon price.
7. Our ability to maintain scheduled job progress is conditioned upon us being allowed additional time for delays beyond our control as well as the timely furnishing to us of completed and code compliant hoistway(s) and machine room(s), necessary approvals and power of proper characteristics, all for our uninterrupted use.
8. Vandalism or theft of Otis equipment from the jobsite is the responsibility of the General Contractor who shall be responsible for full reimbursement.
9. Otis will not accept back charges for clean-up or participate in composite clean-up crews. We will keep our work area broom swept.

ATTACHMENT "C"

ALTERNATE PRICING

•

ATTACHMENT "D"

PREPARATORY WORK BY OTHERS

(Holed Elevators)

The following items must be performed or furnished at no cost to Otis Elevator Company ("Otis") by the Owner or General Contractor or their agents in accordance with governing codes. The price and installation schedule of Otis Elevator Company is based on these job-site conditions existing at the beginning and during installation of the elevator equipment.

All work to be performed per the latest revision of the applicable national code: ASME A17.1 (U.S.).

1. Furnish adequate rail-bracket supports, bracket spacing as required by governing code, from pit floor to top of hoistway. For steel or wood frame construction, adequate backing for a rail bracket to be installed not less than 10'3" (3225 mm) or more than 11'3" (3429 mm) from the top landing. Separator beams where required. Rail-bracket supports like steel or concrete shall not encroach into the clear hoistway line.

Supports to the clear hoistway line should it be necessary to support rail brackets from the web of a beam or other structures beyond the clear hoistway line.

If rail bracket inbeds or inserts are provided by Otis they shall be installed by others in accordance with Otis' documentation and instruction.

2. Furnish a dry pit reinforced to sustain vertical forces on car rails and impact loads on cylinder head(s) and buffer(s). Hoistway, pit and machine room dry and clean. The elevator pit may not have a floor drain/sump pump connected directly to a storm drain or sewer. In the event of an elevator oil leak, oil may enter the floor drain and activate the sump pump resulting in oil being drained or pumped in violation of local, state or federal law. The floor drain or sump pump should lead to a holding tank rather than a sewer or uncontained area. Otis recommends that the owner verify system is in compliance with all applicable laws.
3. Furnish hoistway walls designed and constructed in accordance with the required fire rating (including those places where elevator-fixture boxes and rail-bracket fastenings penetrate the hoistway walls). The hoistway walls are to include adequate fastening to hoistway entrance assemblies. Additional sill angle support will be necessary with the 4'0" (1220 mm) and 4'6" (1372 mm) two-speed door arrangements (4500 & 5000 lb. Cars) (2041 & 2270 kg Cars). One front-entrance wall, at the main landing, is not to be constructed until after all elevator material is located in the hoistway. Remaining front entrance walls are not to be constructed until after door frames and sills are in place. If front walls are poured concrete bearing walls, rough openings are to be provided to accept entrance frames and filled in after frames are set. Rough opening size per Otis layouts.
4. Provide plumb vertical surfaces for entrance-sill supports, one above the other, and square with the hoistway. Finished floor and grout, if required, between door frames to sill line. A horizontal support is to be provided 1 foot (305 mm) above the clear opening at the top landing to support the door frame assembly.
5. To meet the date upon which the elevators are to be turned over, the entrance wall must be installed or rough openings must be filled in at an agreed upon date.
6. Provide any cutting, including cutouts to accommodate machine-room piping, hall-signal fixtures, patching, and painting of walls, floors, or partitions together with finish painting of entrance doors and frames, if required.
7. **Provide the use of a jobsite crane, solely at the expense of others, to assemble and hoist the plunger(s) and cylinder(s) into the well hole(s) prior to enclosing the top of the hoistway(s).**

8. Provide sufficient on-site refuse containers for the proper disposal of elevator packaging material. Should sufficient refuse containers not be provided, disposal of packaging material shall become the responsibility of the owner. Otis will only be responsible for clean-up of our own work area. **Under no circumstances will we participate in the cost for a composite clean-up crew.**
9. Provide suitable on-site storage area for all elevator equipment, with roll-able access to the elevator hoistway at ground level. A suitable storage area is defined as follows:
 - a. Dry and enclosed under a dried in building structure.
 - b. Provide roll-able access to the elevator hoistway at the ground level.
 - c. Is within 100 ft. of the hoistway.
 - d. Is larger than 25 x 20 ft.

Any warranties provided by Otis for elevator equipment are null and void if equipment is stored in a manner that does not comply with item a. of the above storage definitions.

10. Provide a properly framed and enclosed legal hoistway in accordance with all applicable codes. Specifically, provide a hoistway that complies with the following:
 - a. Dry
 - b. Plumb within +1 inch and -0 inches
 - c. Vented as required by governing code authority.
 - d. Roof in place.
 - e. Inserts, inbeds or rail fastening installed
 - f. Safety beam in place positioned side to side as shown on Otis layout.
 - g. Otis/OSHA compliant barricades in place.
 - h. Ready for uninterrupted use by Otis.
11. Provide all electrical power for light, tools, hoists, welding, etc., during erection, to be available at an agreed upon date.
12. Provide guarding and protection of the hoistway during construction. Protection of the hoistway shall include freestanding removable barricades at each hoistway opening at each floor. Barricades shall be 42" high, have center board and kick board, and withstand 200lbs. of side pressure. Hoistway barricades shall be erected, maintained and removed by others.
13. Temporary Use of Elevators: Should any elevator be required for use before substantial completion, others shall provide at no cost to Otis: temporary car enclosures, requisite signaling devices, lights in car and elevator operators together with any other special labor or equipment needed to permit this temporary usage.

Otis shall be reimbursed for any labor and material that is not part of the permanent elevator installation and that is required to provide temporary elevator service. In addition, Otis' temporary acceptance form shall be executed before any elevator is placed in temporary service. The cost associated with the power, operation, maintenance, rehabilitation of the equipment and any Construction Permits/Fees required by governing authorities shall be paid for by others.

When an elevator is used for temporary service, Otis may, as a result of the temporary service, extend the completion date. Otis shall provide notice of the extension at the time the elevator is made available for the temporary service.

- 14A. Provide removal of spoils from well-hole excavation.
- 14B. Provide pit-floor cutout, size and location as required by Otis, to accommodate cylinder assembly. Patching of pit floor after setting of cylinder assembly to accommodate a water-tight condition.
15. Standard water connections (if necessary) for equipment and outlet line for discharging excess water while sinking cylinder well. Furnish water for sinking cylinder well at no cost to Otis.

16. The cylinder well hole, including a casing if necessary, shall be provided by the elevator subcontractor, based upon excavation through normal soil or clay which can be removed by manual digging or with a standard truck-mounted or otherwise mobile drilling unit, provided there is unobstructed ingress and egress for the excavation equipment with adequate work space. If any physical obstruction or hindrance below the surface of the ground, including but not limited to boulders, rocks, gravel, wood, metal, pilings, water, sand, caves, public utilities, or any other foreign material is encountered, the elevator contractor and their subcontractor shall be provided with written authorization to proceed with excavating utilizing any required special excavation equipment. The elevator subcontractor shall be compensated at a linear rate of \$190.00 per foot for those additional costs beyond their quoted drilling cost incurred, including the cost of any special excavation equipment. Protection for the installed hydraulic elevator cylinder shall be provided at no cost to the elevator subcontractor.
17. Install a fixed vertical iron ladder to pit as required by governing code and located per Otis layouts or as coordinated with Otis personnel.
18. Provide and Install a safety beam capable of withstanding a maximum net live load of 5000 lb. (2268 kg). Otis requires 2" clear above the beam. Beam must be removed before car is placed in operation if it infringes on required clearance.
19. Provide a suitable machine room with access and ventilation in accordance with all applicable codes and regulations. The machine room is to be maintained at a temperature between 45°F (7°C) and 90°F (32°C) to be measured 6 feet (1830 mm) above the floor and 1 foot (305 mm) out from any part of the car controllers, drives, and motors. Areas near the heat exhausts of the controllers, drives, and motors may be excepted from this requirement. Relative humidity is not to exceed 95% non-condensing. Local codes may require tighter temperature ranges. Please check with your local code authority for the exact requirements in your area.
20. Provide smoke detectors, located as required, with wiring from the sensing devices to the controller(s) designated by Otis.
 - a. For each group of elevators, provide a normally closed contact representing the smoke detector at the designated return landing.
 - b. For each group of elevators, provide a normally closed contact representing all smoke detectors located in lobbies, hoistways, or machine rooms, but **not** the smoke detector at the designated return landing (see above) or the smoke detectors as described in i. & ii. below.
 - ii. If a smoke detector is located in the hoistway at or below the lower of the two recall landings, it shall be wired to activate the same normally closed contact as the smoke detector located in the lobby at the lower of the two recall landings.
 - iii. If machine rooms are located at the designated return landing, the smoke detectors located therein shall be wired to activate the same normally closed contact as the smoke detector at the designated landing.
 - c. (i) For a single unit or for a group of elevators having one common machine room and one common hoistway, provide one additional normally closed contact representing all machine room and hoistway smoke detectors.
 - (ii) If the group contains more than one hoistway and hoistway smoke detectors are installed, or if the group has more than one machine room, provide one normally closed contact for each elevator. The contact is to represent the smoke detector in the machine room for that particular elevator, and any smoke detectors in the hoistway containing that particular elevator.
21. If sprinklers are installed in the hoistway, machine room, or machinery spaces, a means to automatically disconnect the main line power supply of the affected elevator prior to the application

of water. Smoke detectors shall not be used to activate sprinklers in hoistways, machine rooms, or machinery spaces or to disconnect the main line power supply.

22. All 125 volt, 15 or 20 ampere single phase receptacles installed in pits, machinery spaces and elevator-car tops shall be of ground-fault circuit-interrupter type. All 125 volt, 15 or 20 ampere single-phase receptacles installed in machine rooms shall have ground-fault circuit-interrupter protection [NEC 620-85]. A dedicated single phase receptacle supplying a permanently installed pit sump pump shall not require GFCI protection.
23. Furnish three (3) phase, electrical-feeder system with a separate equipment grounding conductor terminating in the machine room. Size of the feeders and grounding conductor to suit elevator power characteristics. A fused disconnect switch or circuit breaker capable of being locked in the open position, for each elevator per the National Electrical Code (ANSI/NFPA 70) with feeder or branch wiring to controller [NEC 620-51]. Where practical, disconnects shall be located adjacent to the door of the machine room enclosure. A separate 120 volt AC, 15 ampere single phase branch circuit and SPST fused disconnect switch or circuit breaker, arranged to be locked in the open position, to supply the car lights, receptacles, auxiliary lighting power source and ventilation on each car in compliance with the National Electrical Code. Branch circuit wiring to each controller [NEC 620-53]. Suitable light and convenience outlets in machine room with light switches located within 18" (456 mm) of lock jamb side of machine room door and a convenience outlet and light fixture in pit with switch located adjacent to the access door [NEC 620-23]. Electric power for light, tools, hoist, etc.; during installation as well as electric current for starting, testing and adjusting the elevator. To meet the date upon which the elevators are to be turned over, the permanent three (3) phase feeder system and protective devices must be installed and power available prior to the start of elevator installation at an agreed upon date.
24. ***Provide two (2) dedicated analog telephone lines to each machine room.***
25. Provide a telephone instrument or means within the car for communicating or signaling to an accessible location outside the hoistway or central exchange system or approved emergency service, unless stated elsewhere in the specifications. System to be designed to ADAAG requirements.
26. [Optional: For elevators having a battery-powered Emergency Return Unit (ERU).] Provide the disconnecting means required by the National Electrical Code with an auxiliary contact and wiring to the controller. The auxiliary contact is to be positively open when the main disconnecting means is open. The auxiliary contact shall cause the ERU power source to be disconnected from its load when the disconnecting means is in the open position. Size of main contacts to suit elevator power characteristics. Heat sensors, when used to automatically disconnect the mainline power supply prior to the application of water from sprinklers, shall be provided with a normally closed contact with wiring from the sensing device to a controller designated by Otis. The normally closed contact shall be closed when the heat sensor is not activated and shall be open when the heat sensor is activated.

You agree to indemnify and save Otis harmless against any and all liability and costs arising out of your failure to carry out any of the foregoing requirements.

To meet the date upon which the elevator are to be turned over, the permanent three (3) phase feeder system and protective devices must be installed and power available prior to the start of elevator installation at an agreed upon date.

REGULATION OF LANE CONSTRUCTION SHALL BE IN ACCORDANCE WITH THE FOLLOWING:

- 1) THE CONTRACTOR SHALL MAINTAIN THE EXISTING TRAVEL LANE WIDTHS AND SHALL NOT REDUCE THE WIDTH OF ANY TRAVEL LANE AT ANY POINT ALONG THE LENGTH OF THE PROJECT. THE CONTRACTOR SHALL MAINTAIN THE EXISTING TRAVEL LANE WIDTHS AND SHALL NOT REDUCE THE WIDTH OF ANY TRAVEL LANE AT ANY POINT ALONG THE LENGTH OF THE PROJECT.
- 2) THE CONTRACTOR SHALL MAINTAIN THE EXISTING TRAVEL LANE WIDTHS AND SHALL NOT REDUCE THE WIDTH OF ANY TRAVEL LANE AT ANY POINT ALONG THE LENGTH OF THE PROJECT.
- 3) THE CONTRACTOR SHALL MAINTAIN THE EXISTING TRAVEL LANE WIDTHS AND SHALL NOT REDUCE THE WIDTH OF ANY TRAVEL LANE AT ANY POINT ALONG THE LENGTH OF THE PROJECT.
- 4) THE CONTRACTOR SHALL MAINTAIN THE EXISTING TRAVEL LANE WIDTHS AND SHALL NOT REDUCE THE WIDTH OF ANY TRAVEL LANE AT ANY POINT ALONG THE LENGTH OF THE PROJECT.
- 5) THE CONTRACTOR SHALL MAINTAIN THE EXISTING TRAVEL LANE WIDTHS AND SHALL NOT REDUCE THE WIDTH OF ANY TRAVEL LANE AT ANY POINT ALONG THE LENGTH OF THE PROJECT.
- 6) THE CONTRACTOR SHALL MAINTAIN THE EXISTING TRAVEL LANE WIDTHS AND SHALL NOT REDUCE THE WIDTH OF ANY TRAVEL LANE AT ANY POINT ALONG THE LENGTH OF THE PROJECT.
- 7) THE CONTRACTOR SHALL MAINTAIN THE EXISTING TRAVEL LANE WIDTHS AND SHALL NOT REDUCE THE WIDTH OF ANY TRAVEL LANE AT ANY POINT ALONG THE LENGTH OF THE PROJECT.
- 8) THE CONTRACTOR SHALL MAINTAIN THE EXISTING TRAVEL LANE WIDTHS AND SHALL NOT REDUCE THE WIDTH OF ANY TRAVEL LANE AT ANY POINT ALONG THE LENGTH OF THE PROJECT.
- 9) THE CONTRACTOR SHALL MAINTAIN THE EXISTING TRAVEL LANE WIDTHS AND SHALL NOT REDUCE THE WIDTH OF ANY TRAVEL LANE AT ANY POINT ALONG THE LENGTH OF THE PROJECT.
- 10) THE CONTRACTOR SHALL MAINTAIN THE EXISTING TRAVEL LANE WIDTHS AND SHALL NOT REDUCE THE WIDTH OF ANY TRAVEL LANE AT ANY POINT ALONG THE LENGTH OF THE PROJECT.

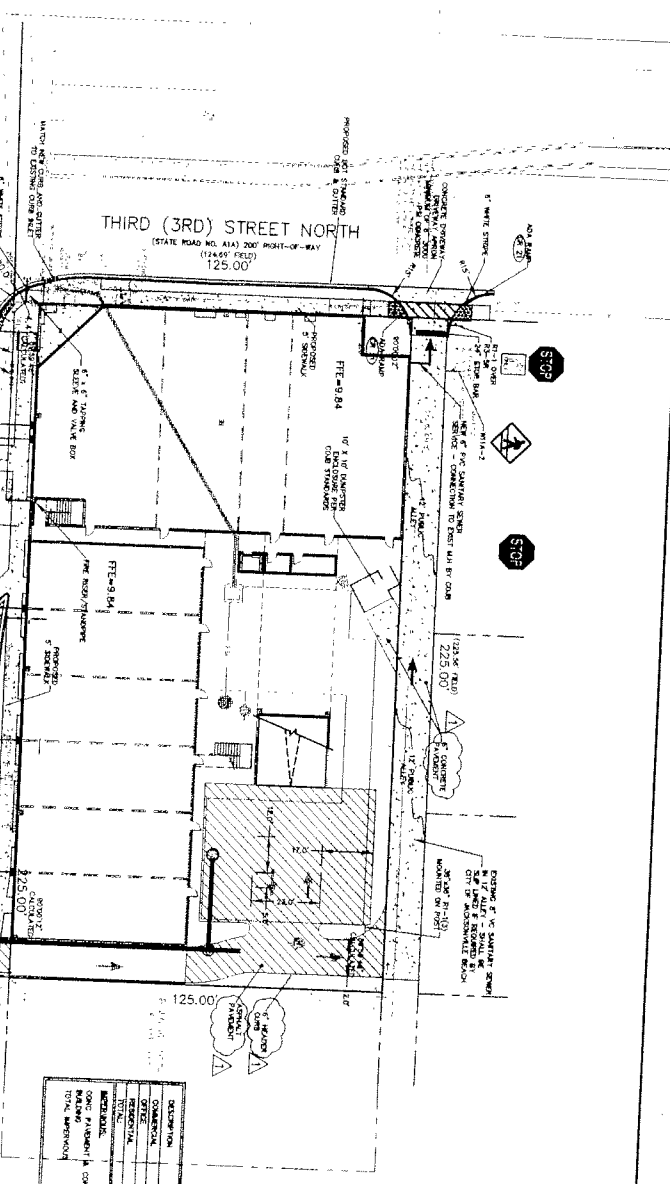

SITE TABULATION

DESCRIPTION	AMOUNT	PERCENTAGE	PERCENTAGE	PERCENTAGE	PERCENTAGE
CONCRETE	1.80	0.0	0.0	0.0	0.0
ASPHALT	0.0	0.0	0.0	0.0	0.0
TOTAL	1.80	0.0	0.0	0.0	0.0

NOTES:

- 1) THE CONTRACTOR MUST COMPENSATE THE WATER UTILITY INSTALLATIONS WITH THE APPROPRIATE BENCH MARK.
- 2) ALL PROPOSED UTILITY WORK SHALL BE IN ACCORDANCE WITH THE CITY OF JACKSONVILLE UTILITY CODE AND DESIGN STANDARDS.
- 3) ALL UTILITY WORK SHALL BE IN ACCORDANCE WITH THE CITY OF JACKSONVILLE UTILITY CODE AND DESIGN STANDARDS.
- 4) THE CONTRACTOR SHALL MAINTAIN THE EXISTING TRAVEL LANE WIDTHS AND SHALL NOT REDUCE THE WIDTH OF ANY TRAVEL LANE AT ANY POINT ALONG THE LENGTH OF THE PROJECT.
- 5) THE CONTRACTOR SHALL MAINTAIN THE EXISTING TRAVEL LANE WIDTHS AND SHALL NOT REDUCE THE WIDTH OF ANY TRAVEL LANE AT ANY POINT ALONG THE LENGTH OF THE PROJECT.
- 6) THE CONTRACTOR SHALL MAINTAIN THE EXISTING TRAVEL LANE WIDTHS AND SHALL NOT REDUCE THE WIDTH OF ANY TRAVEL LANE AT ANY POINT ALONG THE LENGTH OF THE PROJECT.
- 7) THE CONTRACTOR SHALL MAINTAIN THE EXISTING TRAVEL LANE WIDTHS AND SHALL NOT REDUCE THE WIDTH OF ANY TRAVEL LANE AT ANY POINT ALONG THE LENGTH OF THE PROJECT.
- 8) THE CONTRACTOR SHALL MAINTAIN THE EXISTING TRAVEL LANE WIDTHS AND SHALL NOT REDUCE THE WIDTH OF ANY TRAVEL LANE AT ANY POINT ALONG THE LENGTH OF THE PROJECT.
- 9) THE CONTRACTOR SHALL MAINTAIN THE EXISTING TRAVEL LANE WIDTHS AND SHALL NOT REDUCE THE WIDTH OF ANY TRAVEL LANE AT ANY POINT ALONG THE LENGTH OF THE PROJECT.
- 10) THE CONTRACTOR SHALL MAINTAIN THE EXISTING TRAVEL LANE WIDTHS AND SHALL NOT REDUCE THE WIDTH OF ANY TRAVEL LANE AT ANY POINT ALONG THE LENGTH OF THE PROJECT.

Drawn	Checked	Reviewed For Construction
SWM	SWM	SWM

CONNELY & WICKER Inc.
Consulting Engineers
10000 Stadium Lake Dr., Suite 500
Jacksonville, Florida 32246
(904) 285-3030 Fax: (904) 285-3031
C.A. No.: 3850

THE URBANA
PREPARED FOR
BB & L DEVELOPMENT, LLC

SITE GEOMETRY AND UTILITY PLAN LEVEL ONE

NO.	DATE	REVISIONS
1	1/22/08	ISSUED FOR PERMIT
2	2/12/08	REVISED PER COMMENTS
3	2/12/08	REVISED PER COMMENTS
4	2/12/08	REVISED PER COMMENTS
5	2/12/08	REVISED PER COMMENTS
6	2/12/08	REVISED PER COMMENTS
7	2/12/08	REVISED PER COMMENTS
8	2/12/08	REVISED PER COMMENTS
9	2/12/08	REVISED PER COMMENTS
10	2/12/08	REVISED PER COMMENTS

Scale: 1" = 20'
Date: February 2008
Sheet: 4 of 12

1. FINISH FLOOR SHALL BE 2" THICK POLISHED CONCRETE OVER 4" THICK COURSE OF 12% STEEL REINFORCED CONCRETE. SEE ELEVATOR HOISTWAY SECTION FOR REINFORCEMENT DETAIL.

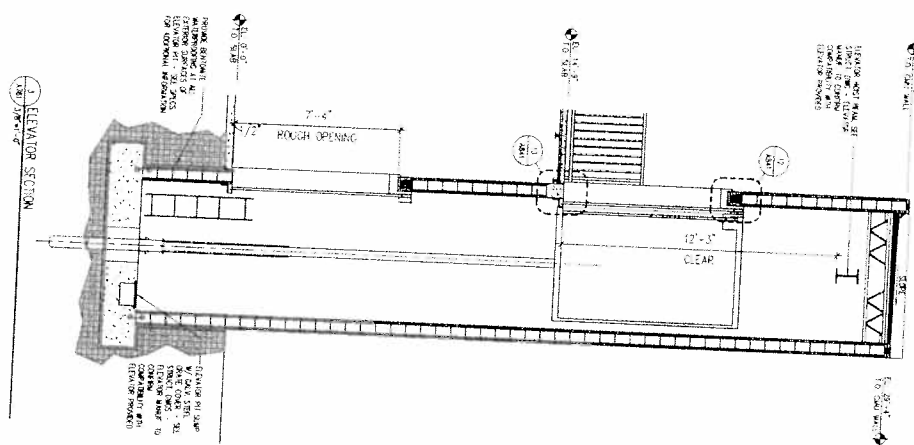

1. ELEVATOR SECTION

2. STAIR SECTION - STAIR NO. 2

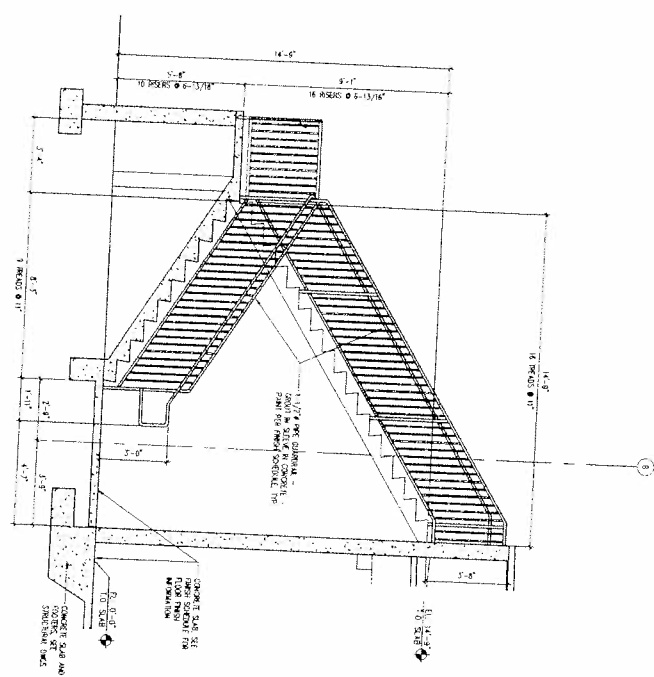

3. STAIR SECTION - STAIR NO. 1

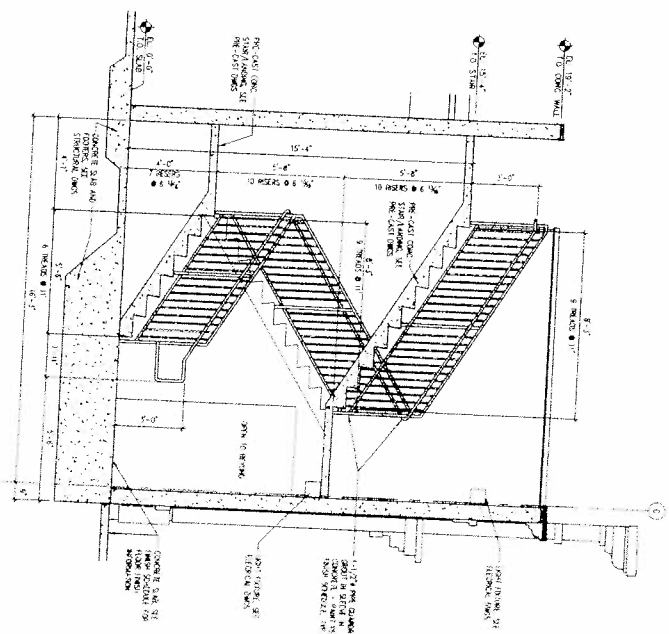

A/761	
NO.	70902
DATE	07/29/99
SCALE	
DESCRIPTION	VERTICAL CIRCULATION SECTIONS

THE URBANA
TENANT RETAIL SHELL
311 THIRD STREET NORTH
JACKSONVILLE, FLORIDA 32250

CONTRACT NO. 99001

THE PROJECT HAS BEEN APPROVED BY THE CITY OF JACKSONVILLE AND THE FLORIDA DEPARTMENT OF TRANSPORTATION AND TOLL ROADS (FDOT) UNDER THE TITLE OF "URBANA" AND IS SUBJECT TO THE LOCAL AND STATE REQUIREMENTS.

ARGUS
88 SOUTH B. AVENUE
APT 800 (1101)
JACKSONVILLE, FLORIDA 32202
PHONE 904-241-8800
FAX 904-241-8802
WWW.ARGUS.COM

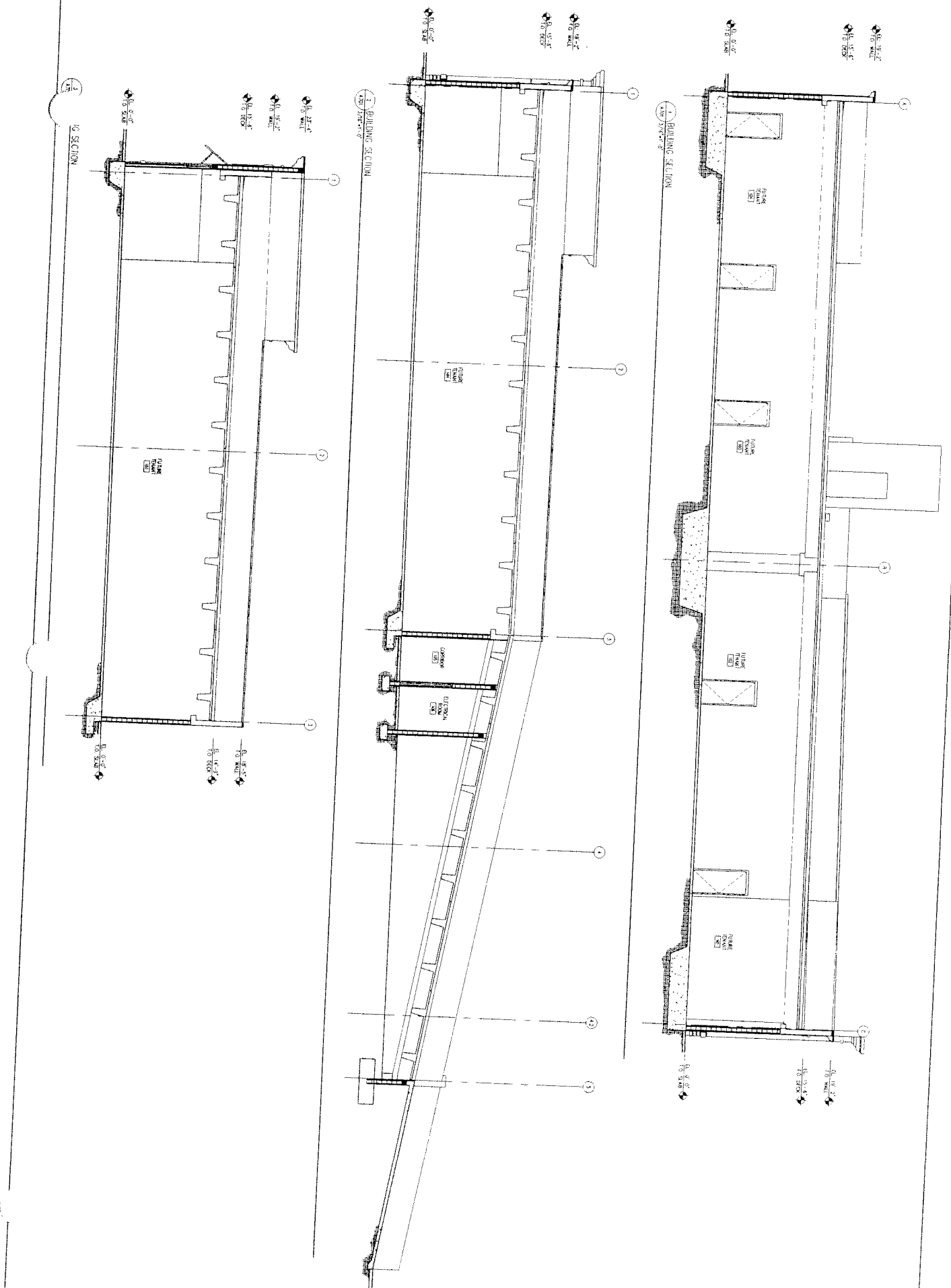

A701	BUILDING SECTIONS	7/2008	7/2008	7/2008	7/2008	7/2008	7/2008	7/2008	7/2008
------	-------------------	--------	--------	--------	--------	--------	--------	--------	--------

THE URBANA
TENANT RETAIL SHELL
311 THIRD STREET NORTH
JACKSONVILLE, FLORIDA 32250

DESIGNED BY:
HOK ARCHITECTS, LLC
300 SOUTH BAY STREET, SUITE 200
JACKSONVILLE, FL 32202
ARCHITECT OF RECORD FOR THIS PROJECT
ALL WORK SHALL BE IN ACCORDANCE WITH THE
FLORIDA BUILDING CODE AND ALL APPLICABLE
LOCAL AND STATE REQUIREMENTS.
DATE: 7/2008

THIS DRAWING AND ALL INFORMATION HEREON IS THE PROPERTY OF HOK ARCHITECTS, LLC. IT IS TO BE USED ONLY FOR THE PROJECT AND SITE SPECIFICALLY IDENTIFIED HEREON. NO PART OF THIS DRAWING IS TO BE REPRODUCED OR TRANSMITTED IN ANY FORM OR BY ANY MEANS, ELECTRONIC OR MECHANICAL, WITHOUT THE WRITTEN PERMISSION OF HOK ARCHITECTS, LLC.

7862 Palmetto Way, Suite 501
Jacksonville, Florida 32256
P: 904.744.8422
F: 904.744.8478
www.hok.com

argus
88 Argus Dr. NW
Albany, GA 31707
www.argusinc.com

1 SECOND FLOOR @
1/8" = 1'-0"

F PLAN - ENLARGED

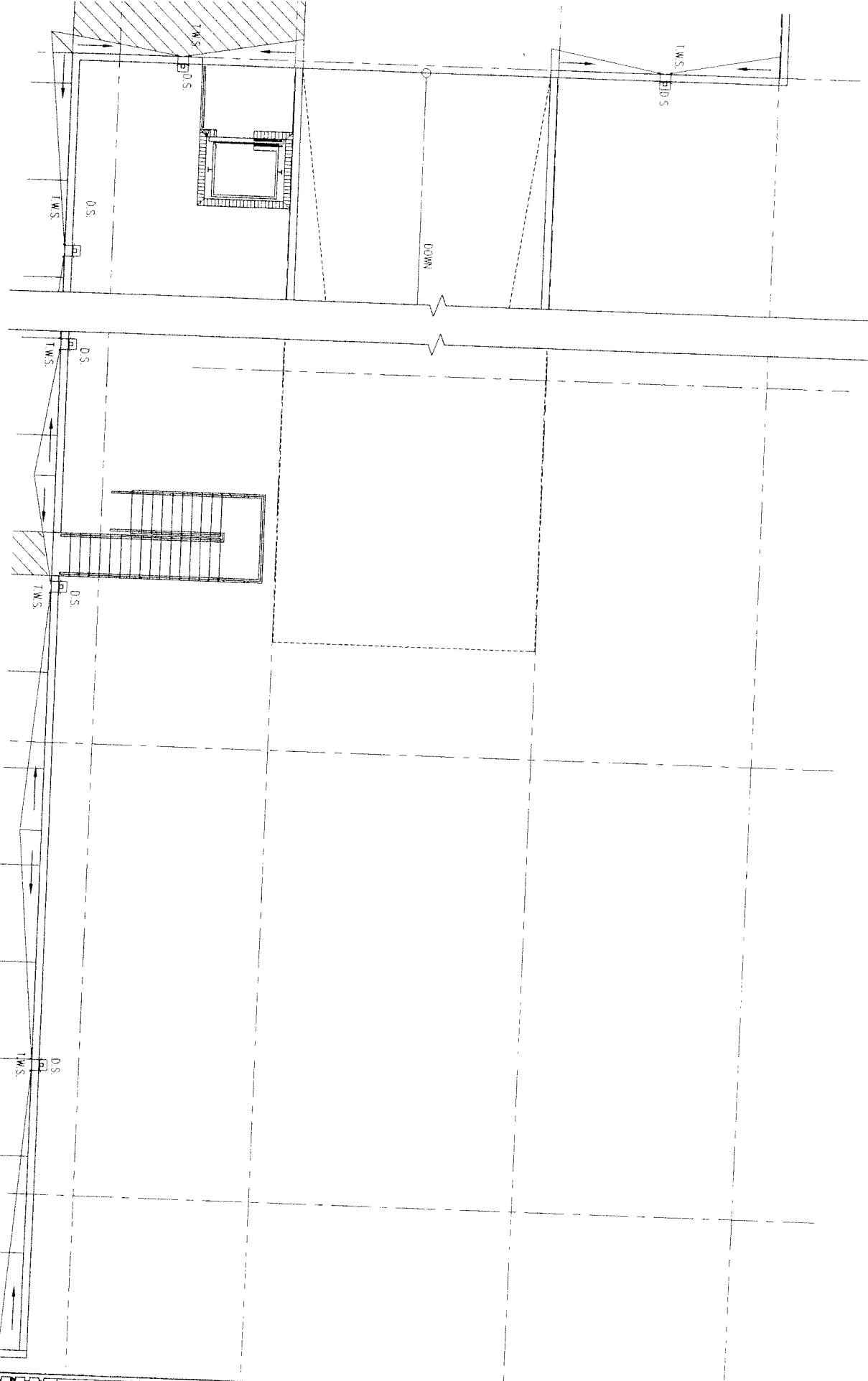

PLAN THIS
WAY

NO.	DATE	DESCRIPTION
1	11/13/12	ISSUED FOR PERMITS
2	12/17/12	REVISED PER COMMENTS
3	01/22/13	REVISED PER COMMENTS
4	02/14/13	REVISED PER COMMENTS
5	03/11/13	REVISED PER COMMENTS
6	03/11/13	REVISED PER COMMENTS
7	03/11/13	REVISED PER COMMENTS
8	03/11/13	REVISED PER COMMENTS
9	03/11/13	REVISED PER COMMENTS
10	03/11/13	REVISED PER COMMENTS
11	03/11/13	REVISED PER COMMENTS
12	03/11/13	REVISED PER COMMENTS
13	03/11/13	REVISED PER COMMENTS
14	03/11/13	REVISED PER COMMENTS
15	03/11/13	REVISED PER COMMENTS
16	03/11/13	REVISED PER COMMENTS
17	03/11/13	REVISED PER COMMENTS
18	03/11/13	REVISED PER COMMENTS
19	03/11/13	REVISED PER COMMENTS
20	03/11/13	REVISED PER COMMENTS

**SCHOOL / OFFICE
BUILDING ADDITION**
St. Josephs Catholic School
11600 Old St. Augustine Rd.
Jacksonville, Florida 32258

DESIGNED BY
ARGUS ARCHITECTURE
11600 Old St. Augustine Rd.
Jacksonville, Florida 32258
P 904.248.8422
F 904.248.8428

ARGUS ARCHITECTURE
11600 Old St. Augustine Rd.
Jacksonville, Florida 32258
P 904.248.8422
F 904.248.8428

11600 Old St. Augustine Rd.
Jacksonville, Florida 32258
P 904.248.8422
F 904.248.8428



A3XX

FIRST FLOOR

- ENLARGED

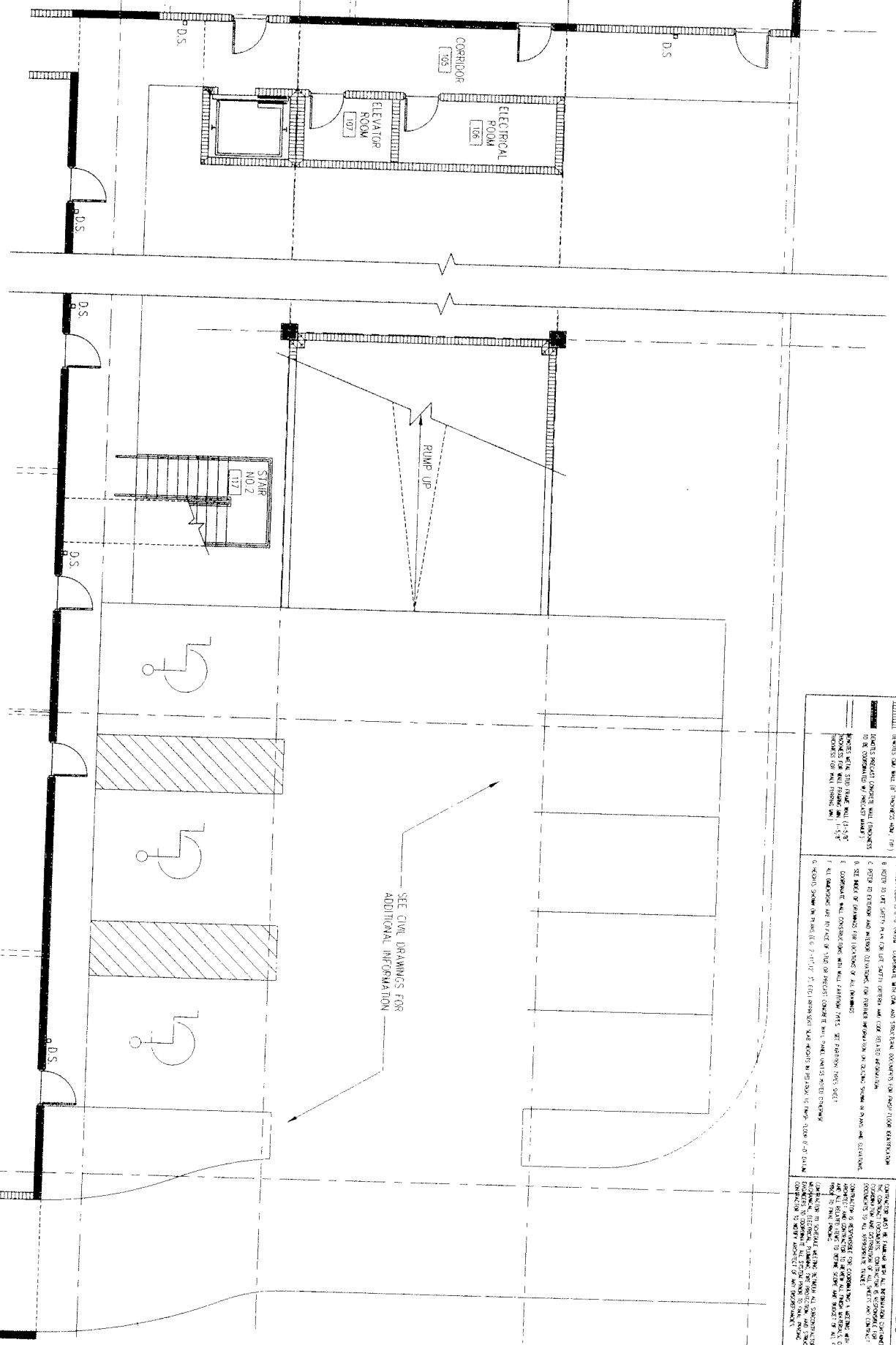

LEGEND

- A. FIRST FLOOR IS 8'-0" TOTAL. CORRIDORS, HALLS, AND TRANSITION ROOMS FOR NEW TOILET EXTENSION.
- B. REFER TO SET SHEET FOR A/C UNIT, LIGHT FIXTURES, AND CASES FOR THIS EXTENSION.
- C. REFER TO EXISTING AND NEW ELECTRICAL, PLUMBING, AND MECHANICAL SCHEDULES IN ROOMS AND EXISTING.
- D. SEE NOTES ON EXISTING FOR LOCATION OF ALL ROOMS.
- E. CORRIDOR WALL CONSTRUCTION WITH WALL PARTITION PANELS. SEE PARTITION PANELS SHEET.
- F. ALL EXISTING AND NEW DOORS TO BE 2'-0" MIN. CLEARANCE. SEE DOOR SCHEDULES FOR MORE INFORMATION.
- G. RECORDS SHOWING IN THIS SET (SEE 2-11-17) IS THE INFORMATION THAT SHOULD BE USED FOR THIS FLOOR PLAN.

GENERAL NOTES

IMPORTANT MUST READ

THESE DRAWINGS ARE THE PROPERTY OF ARGUS ARCHITECTURE AND DESIGN. NO PART OF THESE DRAWINGS IS TO BE REPRODUCED, COPIED, OR TRANSMITTED IN ANY FORM OR BY ANY MEANS, WITHOUT THE WRITTEN PERMISSION OF ARGUS ARCHITECTURE AND DESIGN. THE USER OF THESE DRAWINGS SHALL BE RESPONSIBLE FOR OBTAINING ALL NECESSARY PERMITS AND APPROVALS FROM THE APPROPRIATE AGENCIES. THE USER SHALL BE RESPONSIBLE FOR OBTAINING ALL NECESSARY INFORMATION FROM THE RECORDS AND EXISTING CONDITIONS. THE USER SHALL BE RESPONSIBLE FOR OBTAINING ALL NECESSARY INFORMATION FROM THE RECORDS AND EXISTING CONDITIONS. THE USER SHALL BE RESPONSIBLE FOR OBTAINING ALL NECESSARY INFORMATION FROM THE RECORDS AND EXISTING CONDITIONS.



NO.	DATE	DESCRIPTION
1	07/2022	ISSUED FOR PERMIT
2	07/2022	ISSUED FOR PERMIT
3	07/2022	ISSUED FOR PERMIT
4	07/2022	ISSUED FOR PERMIT
5	07/2022	ISSUED FOR PERMIT
6	07/2022	ISSUED FOR PERMIT
7	07/2022	ISSUED FOR PERMIT
8	07/2022	ISSUED FOR PERMIT
9	07/2022	ISSUED FOR PERMIT
10	07/2022	ISSUED FOR PERMIT

SCHOOL / OFFICE BUILDING ADDITION
 St. Josephs Catholic School
 11800 Old St. Augustine Rd.
 Jacksonville, Florida 32256

CONTRACT NO. 22-0000000000
 SHEET NO. 105 OF 105
 DATE: 07/2022
 DRAWN BY: [Name]
 CHECKED BY: [Name]
 APPROVED BY: [Name]

ARGUS ARCHITECTURE AND DESIGN
 1762 Palmetto Ave., Suite 101
 Jacksonville, Florida 32208
 P: 904.246.6425
 F: 904.246.6425

ARGUS ARCHITECTURE AND DESIGN
 1762 Palmetto Ave., Suite 101
 Jacksonville, Florida 32208
 P: 904.246.6425
 F: 904.246.6425

argus

SYMBOLS AND ABBREVIATIONS 1.45 Hatched pattern for roof structure 1.5 Hatched pattern for floor structure 1.6 Hatched pattern for wall structure 1.7 Hatched pattern for column structure 1.8 Hatched pattern for door structure 1.9 Hatched pattern for window structure 1.10 Hatched pattern for staircase structure 1.11 Hatched pattern for elevator structure 1.12 Hatched pattern for roof structure (continued)		GENERAL NOTES 1. ALL CONSTRUCTION TO BE IN ACCORDANCE WITH THE LATEST EDITIONS OF THE FOLLOWING: 1.1 FEDERAL AND STATE BUILDING CODES 1.2 INTERNATIONAL BUILDING CODES 1.3 ALL OTHER APPLICABLE LOCAL, STATE AND FEDERAL REQUIREMENTS 2. ALL DIMENSIONS ARE UNLESS OTHERWISE NOTED. 3. ALL FINISHES TO BE AS NOTED OR AS SHOWN ON RELEVANT SCHEDULES AND SPECIFICATIONS. 4. ALL STRUCTURE TO BE REINFORCED CONCRETE UNLESS OTHERWISE NOTED. 5. ALL ROOFING TO BE AS SHOWN OR AS NOTED ON RELEVANT SCHEDULES AND SPECIFICATIONS. 6. ALL MECHANICAL AND ELECTRICAL INSTALLATIONS TO BE AS SHOWN ON RELEVANT SCHEDULES AND SPECIFICATIONS. 7. ALL WORK TO BE IN ACCORDANCE WITH THE LATEST EDITIONS OF THE FOLLOWING: 7.1 FEDERAL AND STATE BUILDING CODES 7.2 INTERNATIONAL BUILDING CODES 7.3 ALL OTHER APPLICABLE LOCAL, STATE AND FEDERAL REQUIREMENTS 8. ALL DIMENSIONS ARE UNLESS OTHERWISE NOTED. 9. ALL FINISHES TO BE AS NOTED OR AS SHOWN ON RELEVANT SCHEDULES AND SPECIFICATIONS. 10. ALL MECHANICAL AND ELECTRICAL INSTALLATIONS TO BE AS SHOWN ON RELEVANT SCHEDULES AND SPECIFICATIONS. 11. ALL WORK TO BE IN ACCORDANCE WITH THE LATEST EDITIONS OF THE FOLLOWING: 11.1 FEDERAL AND STATE BUILDING CODES 11.2 INTERNATIONAL BUILDING CODES 11.3 ALL OTHER APPLICABLE LOCAL, STATE AND FEDERAL REQUIREMENTS	
LEGEND A. FINISHES TO BE AS SHOWN OR AS NOTED ON RELEVANT SCHEDULES AND SPECIFICATIONS. B. ALL DIMENSIONS ARE UNLESS OTHERWISE NOTED. C. ALL STRUCTURE TO BE REINFORCED CONCRETE UNLESS OTHERWISE NOTED. D. ALL ROOFING TO BE AS SHOWN OR AS NOTED ON RELEVANT SCHEDULES AND SPECIFICATIONS. E. ALL MECHANICAL AND ELECTRICAL INSTALLATIONS TO BE AS SHOWN ON RELEVANT SCHEDULES AND SPECIFICATIONS. F. ALL WORK TO BE IN ACCORDANCE WITH THE LATEST EDITIONS OF THE FOLLOWING: F.1 FEDERAL AND STATE BUILDING CODES F.2 INTERNATIONAL BUILDING CODES F.3 ALL OTHER APPLICABLE LOCAL, STATE AND FEDERAL REQUIREMENTS		GENERAL NOTES 1. ALL CONSTRUCTION TO BE IN ACCORDANCE WITH THE LATEST EDITIONS OF THE FOLLOWING: 1.1 FEDERAL AND STATE BUILDING CODES 1.2 INTERNATIONAL BUILDING CODES 1.3 ALL OTHER APPLICABLE LOCAL, STATE AND FEDERAL REQUIREMENTS 2. ALL DIMENSIONS ARE UNLESS OTHERWISE NOTED. 3. ALL FINISHES TO BE AS NOTED OR AS SHOWN ON RELEVANT SCHEDULES AND SPECIFICATIONS. 4. ALL STRUCTURE TO BE REINFORCED CONCRETE UNLESS OTHERWISE NOTED. 5. ALL ROOFING TO BE AS SHOWN OR AS NOTED ON RELEVANT SCHEDULES AND SPECIFICATIONS. 6. ALL MECHANICAL AND ELECTRICAL INSTALLATIONS TO BE AS SHOWN ON RELEVANT SCHEDULES AND SPECIFICATIONS. 7. ALL WORK TO BE IN ACCORDANCE WITH THE LATEST EDITIONS OF THE FOLLOWING: 7.1 FEDERAL AND STATE BUILDING CODES 7.2 INTERNATIONAL BUILDING CODES 7.3 ALL OTHER APPLICABLE LOCAL, STATE AND FEDERAL REQUIREMENTS	
IMPORTANT MUST READ 1. ALL CONSTRUCTION TO BE IN ACCORDANCE WITH THE LATEST EDITIONS OF THE FOLLOWING: 1.1 FEDERAL AND STATE BUILDING CODES 1.2 INTERNATIONAL BUILDING CODES 1.3 ALL OTHER APPLICABLE LOCAL, STATE AND FEDERAL REQUIREMENTS 2. ALL DIMENSIONS ARE UNLESS OTHERWISE NOTED. 3. ALL FINISHES TO BE AS NOTED OR AS SHOWN ON RELEVANT SCHEDULES AND SPECIFICATIONS. 4. ALL STRUCTURE TO BE REINFORCED CONCRETE UNLESS OTHERWISE NOTED. 5. ALL ROOFING TO BE AS SHOWN OR AS NOTED ON RELEVANT SCHEDULES AND SPECIFICATIONS. 6. ALL MECHANICAL AND ELECTRICAL INSTALLATIONS TO BE AS SHOWN ON RELEVANT SCHEDULES AND SPECIFICATIONS. 7. ALL WORK TO BE IN ACCORDANCE WITH THE LATEST EDITIONS OF THE FOLLOWING: 7.1 FEDERAL AND STATE BUILDING CODES 7.2 INTERNATIONAL BUILDING CODES 7.3 ALL OTHER APPLICABLE LOCAL, STATE AND FEDERAL REQUIREMENTS		IMPORTANT MUST READ 1. ALL CONSTRUCTION TO BE IN ACCORDANCE WITH THE LATEST EDITIONS OF THE FOLLOWING: 1.1 FEDERAL AND STATE BUILDING CODES 1.2 INTERNATIONAL BUILDING CODES 1.3 ALL OTHER APPLICABLE LOCAL, STATE AND FEDERAL REQUIREMENTS 2. ALL DIMENSIONS ARE UNLESS OTHERWISE NOTED. 3. ALL FINISHES TO BE AS NOTED OR AS SHOWN ON RELEVANT SCHEDULES AND SPECIFICATIONS. 4. ALL STRUCTURE TO BE REINFORCED CONCRETE UNLESS OTHERWISE NOTED. 5. ALL ROOFING TO BE AS SHOWN OR AS NOTED ON RELEVANT SCHEDULES AND SPECIFICATIONS. 6. ALL MECHANICAL AND ELECTRICAL INSTALLATIONS TO BE AS SHOWN ON RELEVANT SCHEDULES AND SPECIFICATIONS. 7. ALL WORK TO BE IN ACCORDANCE WITH THE LATEST EDITIONS OF THE FOLLOWING: 7.1 FEDERAL AND STATE BUILDING CODES 7.2 INTERNATIONAL BUILDING CODES 7.3 ALL OTHER APPLICABLE LOCAL, STATE AND FEDERAL REQUIREMENTS	

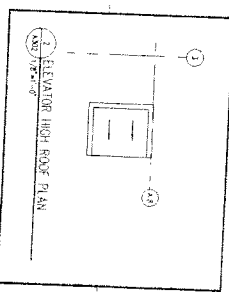

**THE URBANA
TENANT RETAIL SHELL**
 311 THIRD STREET NORTH
 JACKSONVILLE, FLORIDA 32260

7800 Blanding Blvd, Suite 100
 Jacksonville, FL 32211
 Phone: 904.784.7800
 Fax: 904.784.7801
 Website: www.dynacore.com
 Dynacore is an Equal Opportunity Employer
 M/F/V/DFW

PROJECT NO.	DATE	DESCRIPTION
100	10/1/01	ISSUED FOR PERMITS
101	11/1/01	REVISED FOR COMMENTS
102	12/1/01	REVISED FOR COMMENTS
103	1/1/02	REVISED FOR COMMENTS
104	2/1/02	REVISED FOR COMMENTS
105	3/1/02	REVISED FOR COMMENTS

100 PROJECT NO. 100
 101 DATE 10/1/01
 102 DESCRIPTION ISSUED FOR PERMITS
 103 REVISED FOR COMMENTS
 104 REVISED FOR COMMENTS
 105 REVISED FOR COMMENTS

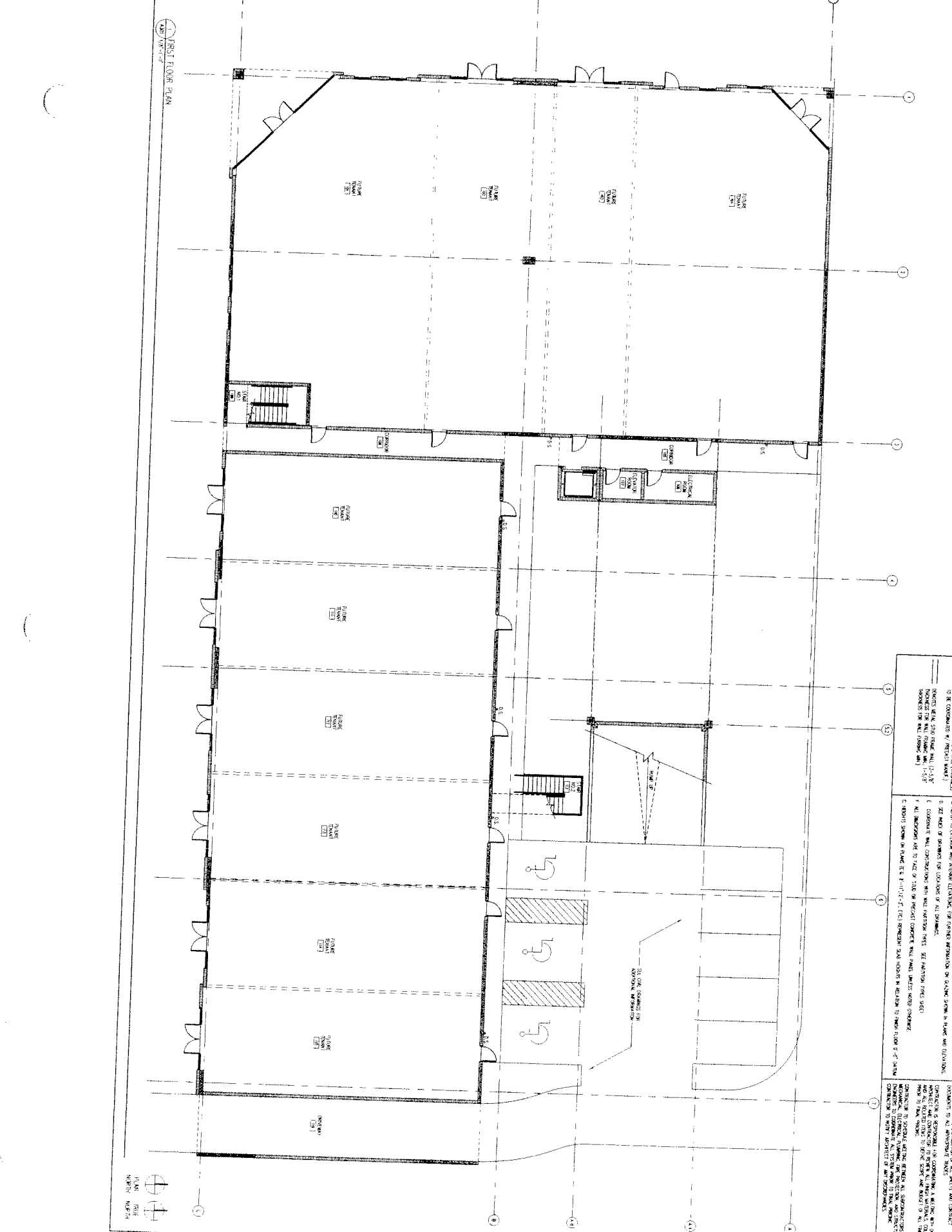

1. FIRST FLOOR PLAN

LEGEND

1. CONCRETE WALL CONSTRUCTION WITH WALL FINISHES SHALL BE IN ACCORDANCE WITH SECTION 05 00 00

2. CONCRETE WALL CONSTRUCTION WITH WALL FINISHES SHALL BE IN ACCORDANCE WITH SECTION 05 00 00

3. CONCRETE WALL CONSTRUCTION WITH WALL FINISHES SHALL BE IN ACCORDANCE WITH SECTION 05 00 00

4. CONCRETE WALL CONSTRUCTION WITH WALL FINISHES SHALL BE IN ACCORDANCE WITH SECTION 05 00 00

5. CONCRETE WALL CONSTRUCTION WITH WALL FINISHES SHALL BE IN ACCORDANCE WITH SECTION 05 00 00

6. CONCRETE WALL CONSTRUCTION WITH WALL FINISHES SHALL BE IN ACCORDANCE WITH SECTION 05 00 00

7. CONCRETE WALL CONSTRUCTION WITH WALL FINISHES SHALL BE IN ACCORDANCE WITH SECTION 05 00 00

8. CONCRETE WALL CONSTRUCTION WITH WALL FINISHES SHALL BE IN ACCORDANCE WITH SECTION 05 00 00

9. CONCRETE WALL CONSTRUCTION WITH WALL FINISHES SHALL BE IN ACCORDANCE WITH SECTION 05 00 00

10. CONCRETE WALL CONSTRUCTION WITH WALL FINISHES SHALL BE IN ACCORDANCE WITH SECTION 05 00 00

11. CONCRETE WALL CONSTRUCTION WITH WALL FINISHES SHALL BE IN ACCORDANCE WITH SECTION 05 00 00

12. CONCRETE WALL CONSTRUCTION WITH WALL FINISHES SHALL BE IN ACCORDANCE WITH SECTION 05 00 00

13. CONCRETE WALL CONSTRUCTION WITH WALL FINISHES SHALL BE IN ACCORDANCE WITH SECTION 05 00 00

14. CONCRETE WALL CONSTRUCTION WITH WALL FINISHES SHALL BE IN ACCORDANCE WITH SECTION 05 00 00

15. CONCRETE WALL CONSTRUCTION WITH WALL FINISHES SHALL BE IN ACCORDANCE WITH SECTION 05 00 00

16. CONCRETE WALL CONSTRUCTION WITH WALL FINISHES SHALL BE IN ACCORDANCE WITH SECTION 05 00 00

17. CONCRETE WALL CONSTRUCTION WITH WALL FINISHES SHALL BE IN ACCORDANCE WITH SECTION 05 00 00

18. CONCRETE WALL CONSTRUCTION WITH WALL FINISHES SHALL BE IN ACCORDANCE WITH SECTION 05 00 00

19. CONCRETE WALL CONSTRUCTION WITH WALL FINISHES SHALL BE IN ACCORDANCE WITH SECTION 05 00 00

20. CONCRETE WALL CONSTRUCTION WITH WALL FINISHES SHALL BE IN ACCORDANCE WITH SECTION 05 00 00

21. CONCRETE WALL CONSTRUCTION WITH WALL FINISHES SHALL BE IN ACCORDANCE WITH SECTION 05 00 00

22. CONCRETE WALL CONSTRUCTION WITH WALL FINISHES SHALL BE IN ACCORDANCE WITH SECTION 05 00 00

23. CONCRETE WALL CONSTRUCTION WITH WALL FINISHES SHALL BE IN ACCORDANCE WITH SECTION 05 00 00

24. CONCRETE WALL CONSTRUCTION WITH WALL FINISHES SHALL BE IN ACCORDANCE WITH SECTION 05 00 00

25. CONCRETE WALL CONSTRUCTION WITH WALL FINISHES SHALL BE IN ACCORDANCE WITH SECTION 05 00 00

26. CONCRETE WALL CONSTRUCTION WITH WALL FINISHES SHALL BE IN ACCORDANCE WITH SECTION 05 00 00

27. CONCRETE WALL CONSTRUCTION WITH WALL FINISHES SHALL BE IN ACCORDANCE WITH SECTION 05 00 00

28. CONCRETE WALL CONSTRUCTION WITH WALL FINISHES SHALL BE IN ACCORDANCE WITH SECTION 05 00 00

29. CONCRETE WALL CONSTRUCTION WITH WALL FINISHES SHALL BE IN ACCORDANCE WITH SECTION 05 00 00

30. CONCRETE WALL CONSTRUCTION WITH WALL FINISHES SHALL BE IN ACCORDANCE WITH SECTION 05 00 00



THE URBANA
TENANT RETAIL SHELL

311 THIRD STREET NORTH
JACKSONVILLE, FLORIDA 32250

DATE: 08/20/2013
DRAWN BY: [REDACTED]
CHECKED BY: [REDACTED]
PROJECT NO.: [REDACTED]
SHEET NO.: [REDACTED]

NO.	DESCRIPTION	DATE
1	ISSUED FOR PERMITTING	08/20/2013
2	ISSUED FOR CONSTRUCTION	08/20/2013
3	ISSUED FOR OCCUPANCY	08/20/2013
4	ISSUED FOR AS-BUILT	08/20/2013

IMPORTANT MUST READ

CONTRACTOR SHALL BE RESPONSIBLE FOR OBTAINING ALL NECESSARY PERMITS AND APPROVALS FROM ALL APPLICABLE AGENCIES AND AUTHORITIES. CONTRACTOR SHALL BE RESPONSIBLE FOR OBTAINING ALL NECESSARY PERMITS AND APPROVALS FROM ALL APPLICABLE AGENCIES AND AUTHORITIES. CONTRACTOR SHALL BE RESPONSIBLE FOR OBTAINING ALL NECESSARY PERMITS AND APPROVALS FROM ALL APPLICABLE AGENCIES AND AUTHORITIES.

THIS PLAN HAS BEEN REVIEWED AND APPROVED BY THE ARCHITECT. CONTRACTOR SHALL BE RESPONSIBLE FOR OBTAINING ALL NECESSARY PERMITS AND APPROVALS FROM ALL APPLICABLE AGENCIES AND AUTHORITIES.

THIS PLAN HAS BEEN REVIEWED AND APPROVED BY THE ARCHITECT. CONTRACTOR SHALL BE RESPONSIBLE FOR OBTAINING ALL NECESSARY PERMITS AND APPROVALS FROM ALL APPLICABLE AGENCIES AND AUTHORITIES.

THIS PLAN HAS BEEN REVIEWED AND APPROVED BY THE ARCHITECT. CONTRACTOR SHALL BE RESPONSIBLE FOR OBTAINING ALL NECESSARY PERMITS AND APPROVALS FROM ALL APPLICABLE AGENCIES AND AUTHORITIES.

THIS PLAN HAS BEEN REVIEWED AND APPROVED BY THE ARCHITECT. CONTRACTOR SHALL BE RESPONSIBLE FOR OBTAINING ALL NECESSARY PERMITS AND APPROVALS FROM ALL APPLICABLE AGENCIES AND AUTHORITIES.

THIS PLAN HAS BEEN REVIEWED AND APPROVED BY THE ARCHITECT. CONTRACTOR SHALL BE RESPONSIBLE FOR OBTAINING ALL NECESSARY PERMITS AND APPROVALS FROM ALL APPLICABLE AGENCIES AND AUTHORITIES.

THIS PLAN HAS BEEN REVIEWED AND APPROVED BY THE ARCHITECT. CONTRACTOR SHALL BE RESPONSIBLE FOR OBTAINING ALL NECESSARY PERMITS AND APPROVALS FROM ALL APPLICABLE AGENCIES AND AUTHORITIES.