

HISTORICAL STRUCTURE FORM

FLORIDA MASTER SITE FILE

Version 5.0 3/19

Site#8 HI15009
Field Date 06-29-2021
Form Date 6-29-2021
Recorder # _____

Original
 Update

Shaded Fields represent the minimum acceptable level of documentation.
Consult the *Guide to Historical Structure Forms* for detailed instructions.

Site Name(s) (address if none) 5137 n. Florida Avenue Multiple Listing (DHR only) _____
Survey Project Name Historical Seminole Heights Survey # (DHR only) _____
National Register Category (please check one) building structure district site object
Ownership: private-profit private-nonprofit private-individual private-nonspecific city county state federal Native American foreign unknown

LOCATION & MAPPING

Street Number 5137 Direction N Street Name Florida Street Type Avenue Suffix Direction _____
Address: _____
Cross Streets (nearest / between) E. Frierson Avenue and N. Florida Avenue
USGS 7.5 Map Name Tampa USGS Date _____ Plat or Other Map _____
City / Town (within 3 miles) Tampa In City Limits? yes no unknown County Hillsborough
Township 29S Range 18E Section 1 1/4 section: NW SW SE NE Irregular-name: _____
Tax Parcel # 164741-0000 Landgrant _____
Subdivision Name SEMINOLE HEIGHTS Block 12 Lot 19 & 20
UTM Coordinates: Zone 16 17 Easting Northing
Other Coordinates: X: _____ Y: _____ Coordinate System & Datum _____
Name of Public Tract (e.g., park) _____

HISTORY

Construction Year: 1922 approximately year listed or earlier year listed or later
Original Use Residence, private From (year): 1922 To (year): 1999
Current Use Restaurant From (year): 2007 To (year): 2021
Other Use _____ From (year): _____ To (year): _____
Moves: yes no unknown Date: 7-31-1999 Original address 5402 N. Seminole Avenue
Alterations: yes no unknown Date: 7-31-2007 Nature Converted to Restaurant
Additions: yes no unknown Date: _____ Nature _____
Architect (last name first): _____ Builder (last name first): _____
Ownership History (especially original owner, dates, profession, etc.)

Is the Resource Affected by a Local Preservation Ordinance? yes no unknown Describe Contributing building locally

DESCRIPTION

Style Frame Vernacular Exterior Plan Rectangular Number of Stories 2
Exterior Fabric(s) 1. Wood siding 2. _____ 3. _____
Roof Type(s) 1. Gable 2. _____ 3. _____
Roof Material(s) 1. Tile unspecified 2. _____ 3. _____
Roof secondary strucs. (domers etc.) 1. _____ 2. _____

Windows (types, materials, etc.)
wooden one over one

Distinguishing Architectural Features (exterior or interior ornaments)

Ancillary Features / Outbuildings (record outbuildings, major landscape features; use continuation sheet if needed.)

DHR USE ONLY

OFFICIAL EVALUATION

DHR USE ONLY

NR List Date _____ SHPO - Appears to meet criteria for NR listing: yes no insufficient info Date _____ Init. _____
 Owner Objection KEEPER - Determined eligible: yes no Date _____
NR Criteria for Evaluation: a b c d (see *National Register Bulletin 15*, p. 2)

DESCRIPTION (continued)

Chimney: No. _____ Chimney Material(s): 1. _____ 2. _____
 Structural System(s): 1. _____ 2. _____ 3. _____
 Foundation Type(s): 1. _____ 2. _____
 Foundation Material(s): 1. Poured Concrete Footing 2. _____

Main Entrance (stylistic details)

Porch Descriptions (types, locations, roof types, etc.)

Condition (overall resource condition): excellent good fair deteriorated ruinous

Narrative Description of Resource

Archaeological Remains _____ Check if Archaeological Form Completed

RESEARCH METHODS (select all that apply)

- | | | | |
|---|---|---|--|
| <input type="checkbox"/> FMSF record search (sites/surveys) | <input type="checkbox"/> library research | <input type="checkbox"/> building permits | <input type="checkbox"/> Sanborn maps |
| <input type="checkbox"/> FL State Archives/photo collection | <input type="checkbox"/> city directory | <input type="checkbox"/> occupant/owner interview | <input type="checkbox"/> plat maps |
| <input type="checkbox"/> property appraiser / tax records | <input type="checkbox"/> newspaper files | <input type="checkbox"/> neighbor interview | <input type="checkbox"/> Public Lands Survey (DEP) |
| <input type="checkbox"/> cultural resource survey (CRAS) | <input type="checkbox"/> historic photos | <input type="checkbox"/> interior inspection | <input type="checkbox"/> HABS/HAER record search |
| <input type="checkbox"/> other methods (describe) _____ | | | |

Bibliographic References (give FMSF manuscript # if relevant, use continuation sheet if needed)

OPINION OF RESOURCE SIGNIFICANCE

Appears to meet the criteria for National Register listing individually? yes no insufficient information
 Appears to meet the criteria for National Register listing as part of a district? yes no insufficient information

Explanation of Evaluation (required, whether significant or not; use separate sheet if needed)

Area(s) of Historical Significance (see *National Register Bulletin 15*, p. 8 for categories: e.g. "architecture", "ethnic heritage", "community planning & development", etc.)

1. Archaeology-historic 3. Community planning & developm 5. Local
 2. Tourism 4. Economics 6. Architecture

DOCUMENTATION

Accessible Documentation Not Filed with the Site File - including field notes, analysis notes, photos, plans and other important documents

- | | |
|----------------------------|--------------------------------|
| 1) Document type _____ | Maintaining organization _____ |
| Document description _____ | File or accession #'s _____ |
| 2) Document type _____ | Maintaining organization _____ |
| Document description _____ | File or accession #'s _____ |

RECORDER INFORMATION

Recorder Name _____ Affiliation _____
 Recorder Contact Information _____
 (address / phone / fax / e-mail)

Required Attachments

- ① USGS 7.5' MAP WITH STRUCTURE LOCATION CLEARLY INDICATED
- ② LARGE SCALE STREET, PLAT OR PARCEL MAP (available from most property appraiser web sites)
- ③ PHOTO OF MAIN FACADE, DIGITAL IMAGE FILE

When submitting an image, it must be included in digital AND hard copy format (plain paper grayscale acceptable). Digital image must be at least 1600 x 1200 pixels, 24-bit color, jpeg or tiff.

5135 and 5137 N. Florida Avenue

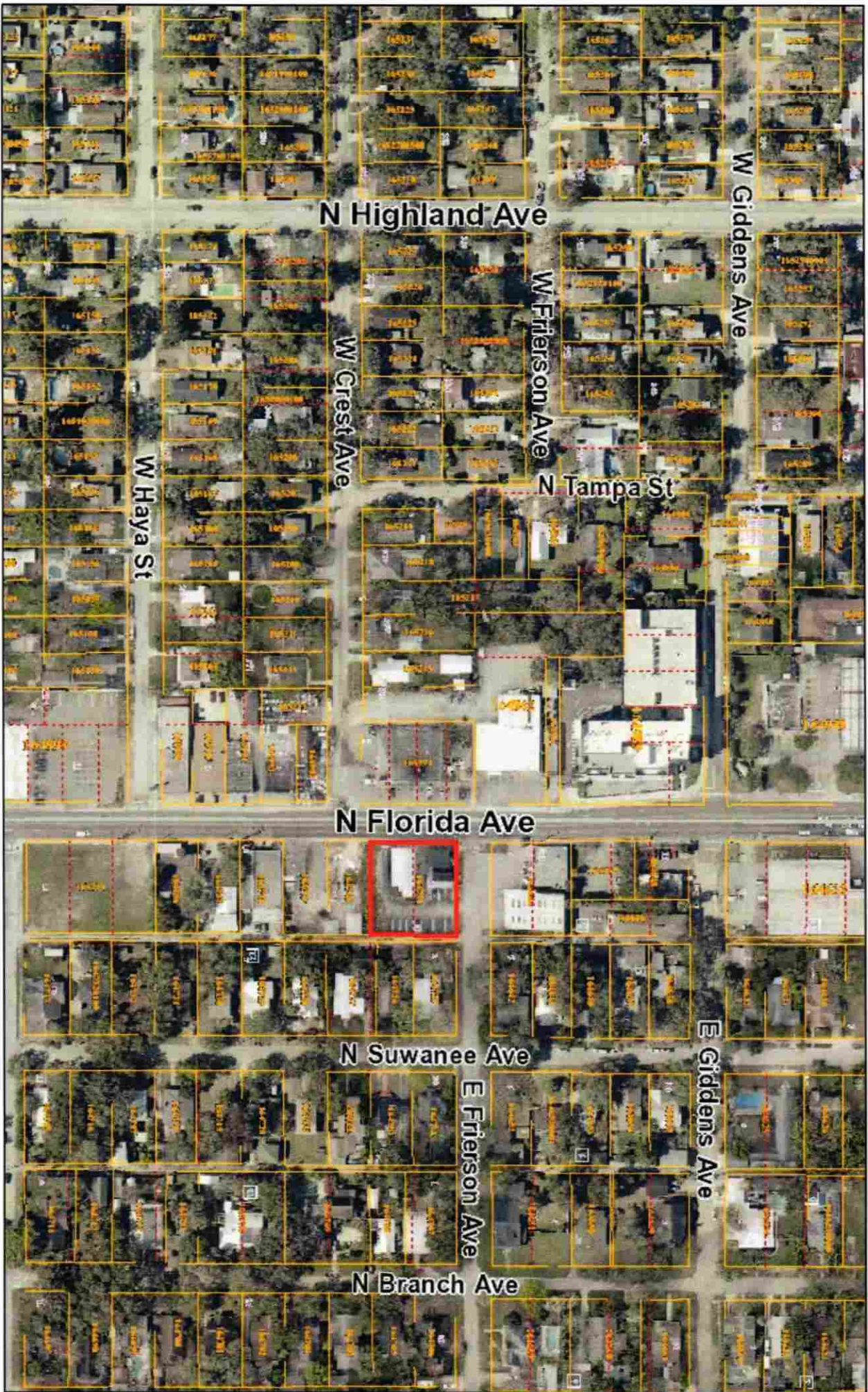

March 31, 2021

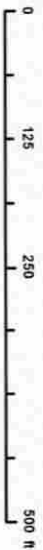

Bob Henriquez, CFA
Hillsborough County Property Appraiser
This map is for assessment purposes only.
It is not a survey.
2020 Aerials