

SCOPE FOR THIS PROJECT
 EXISTING HOUSE
 NO MODIFICATIONS TO EXISTING HOUSE FOOTPRINT

SK-1
 PROPOSED SITE PLAN 1" = 10'-0"
 LESESNE HOUSE

[Signature]
 Michael Stauffer Architect (Florida License #13908)

Lesesne House - Ramp Addition
 415 Centre Street
 Fernandina Beach, Florida 32034



CENTRE STREET

Michael Stauffer Architect Florida License #13908

Lesesne House - Ramp Addition
415 Centre Street
Fernandina Beach, Florida 32034

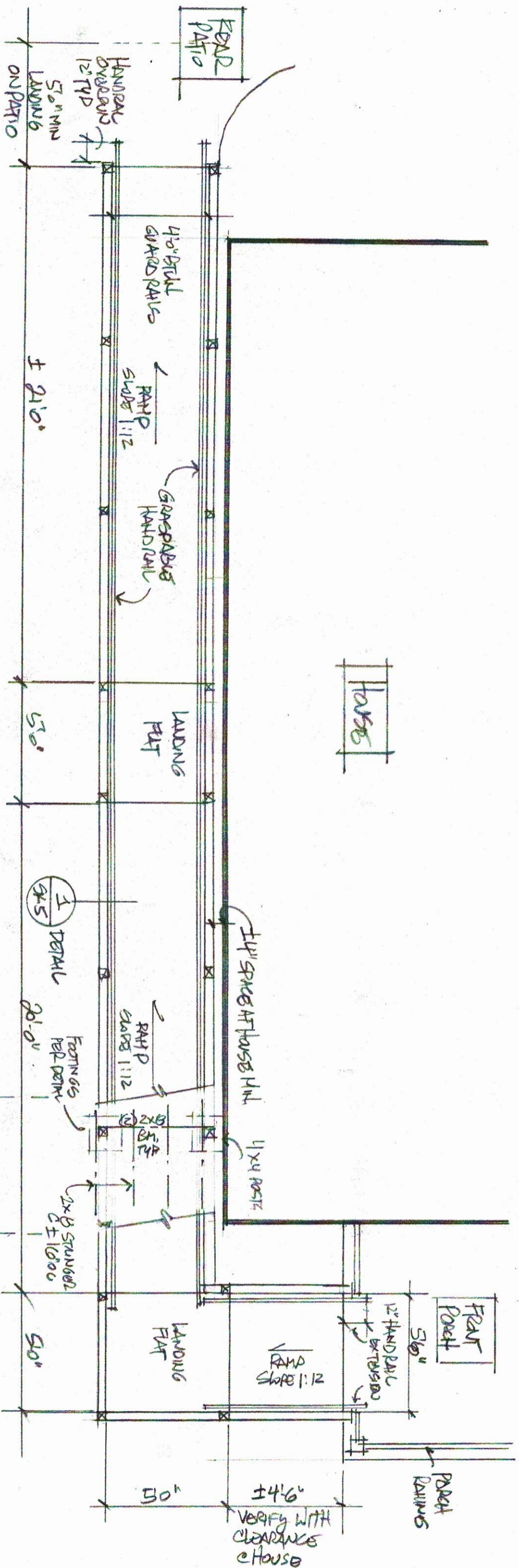
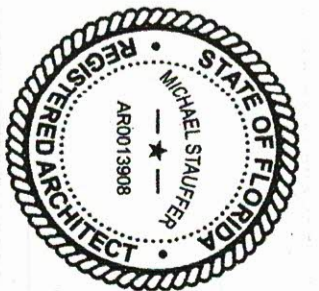

NOTE: TOTAL RISE = ± 45\"/>

SK-2

PLAN

LESSESNE HOUSE - RAMP ADDITION

1/4\"/>

4/5/2021



Michael Stauffer Architect Florida License #13908
Lesesne House - Ramp Addition
415 Centre Street
Fernandina Beach, Florida 32034

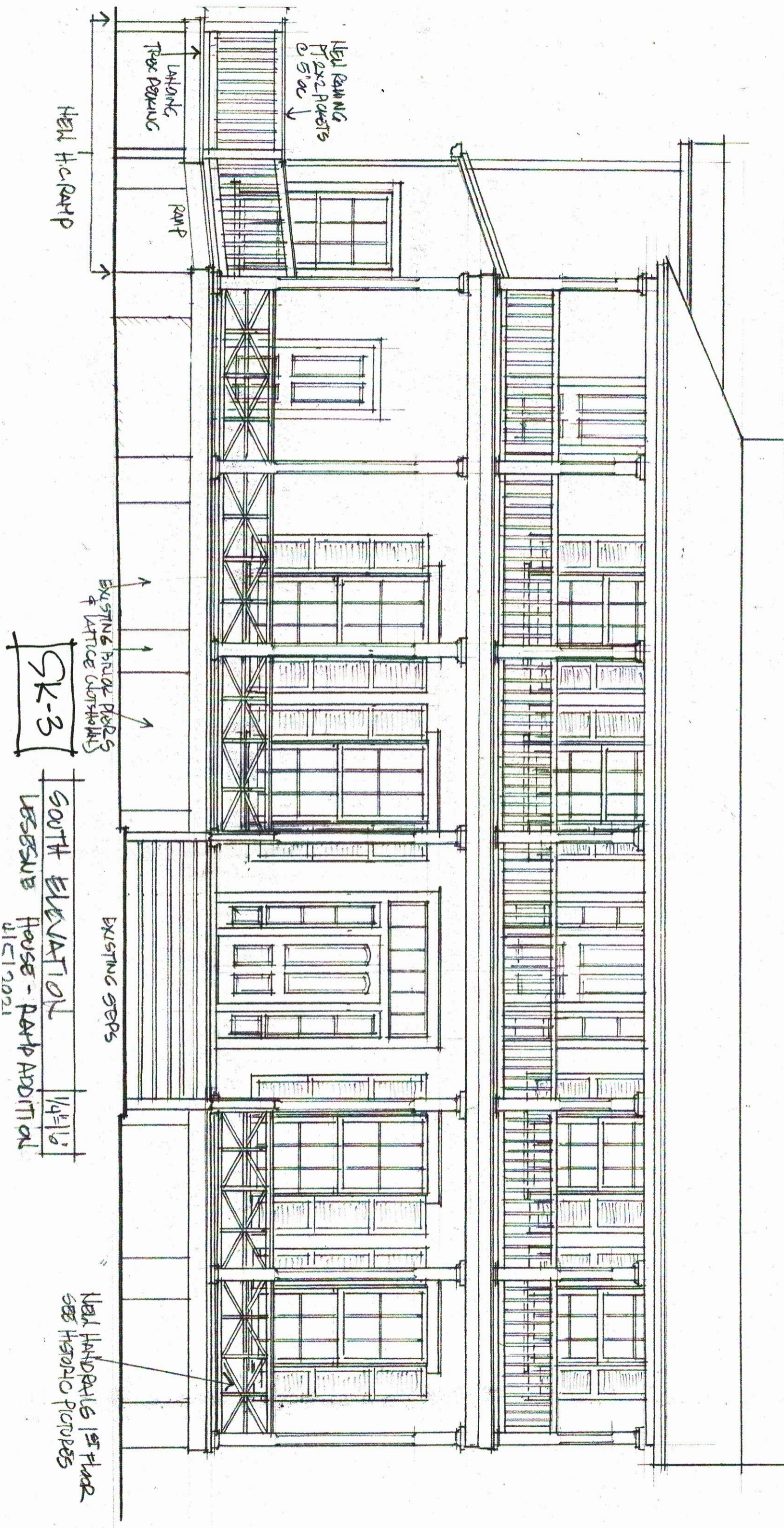
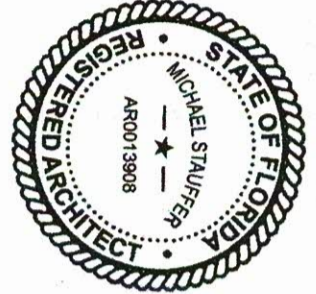

SK-3

SOUTH ELEVATION
LESESNE HOUSE - RAMP ADDITION
1/4" = 1'6"
DIC 12021

New Handrails 1st floor
see Historic Pictures



Michael Stauffer Architect
Florida License #13908
Lesesne House - Ramp Addition
415 Centre Street
Fernandina Beach, Florida 32034

[Handwritten Signature]

* Existing House
Extend to Materials
to Remain

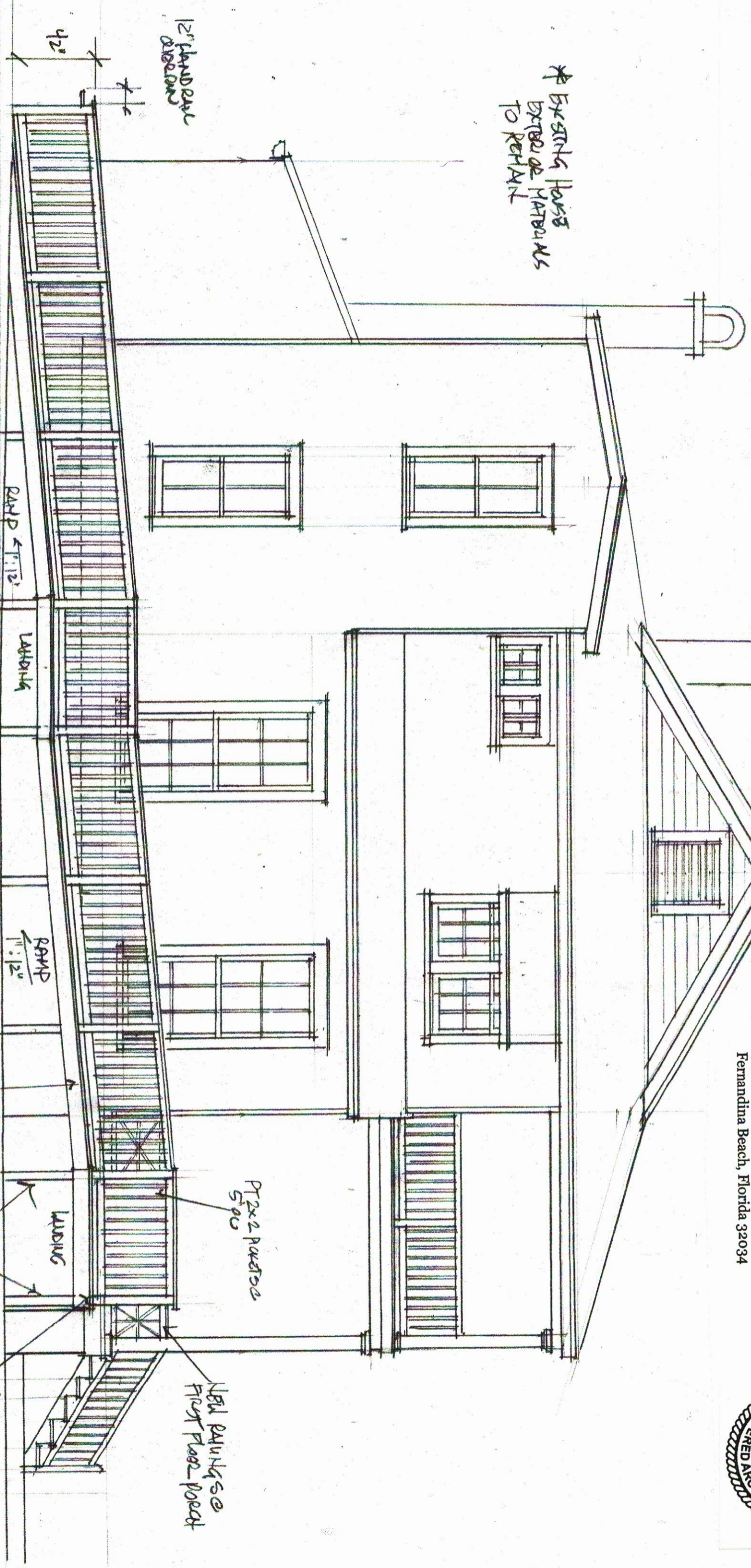

SK-4

WEST ELEVATION
LESSENE HOUSE - RAMP ADDITION
4/5/2021

RAMP 1:12

LANDING

RAMP 1:12

PT 2x8 JOISTS

PT 4x4 POSTS

NEW RAMP

TRAP DOOR

12" HANDRAIL OVERLAP

PT 2x2 RAFTERS @ 5' OC

NEW RAFTERS @ FIRST FLOOR PORT

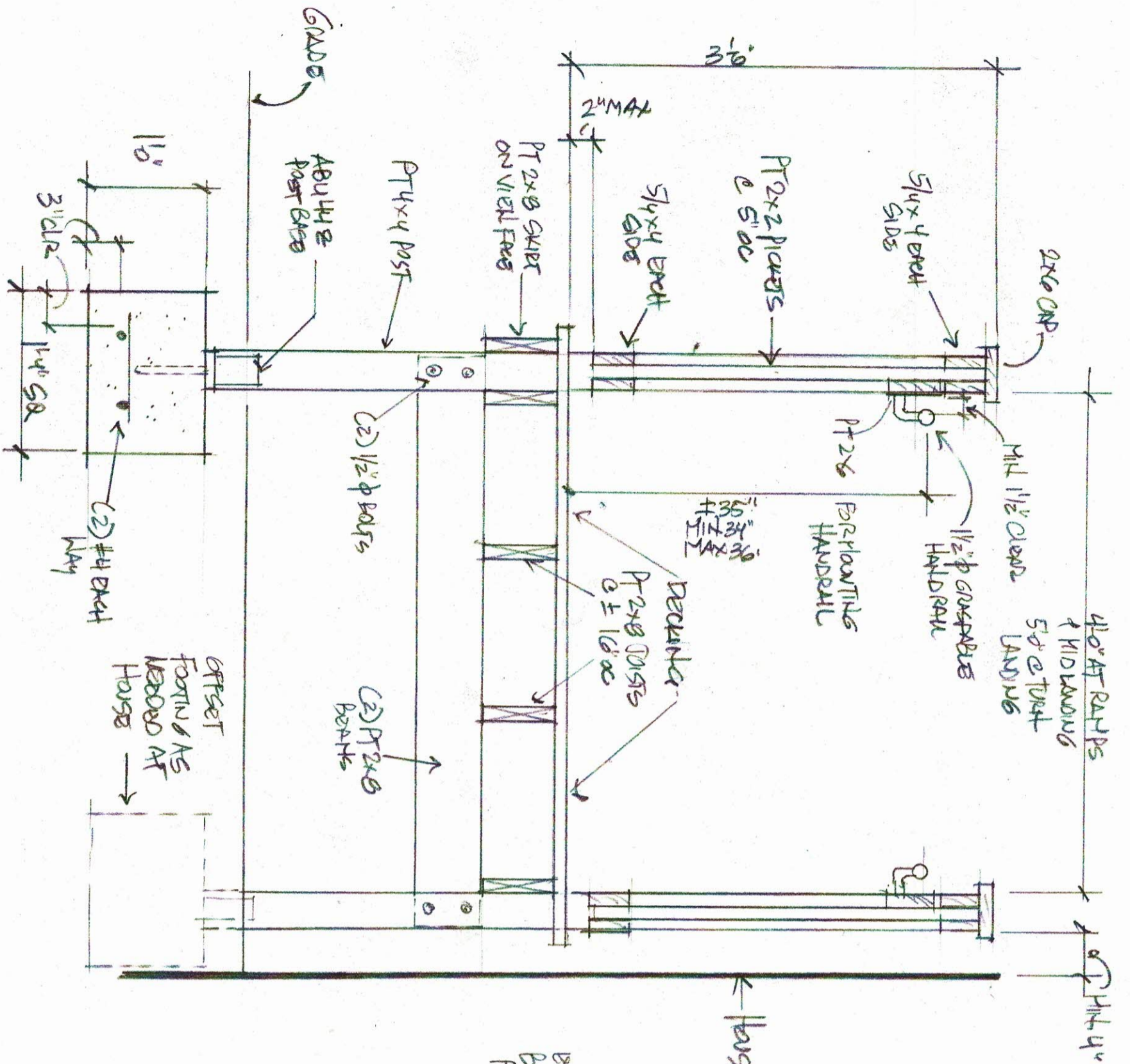

1 DETAIL 1 1/2"

LESSENE HOUSE - RAMP ADDITION

4/5/2021

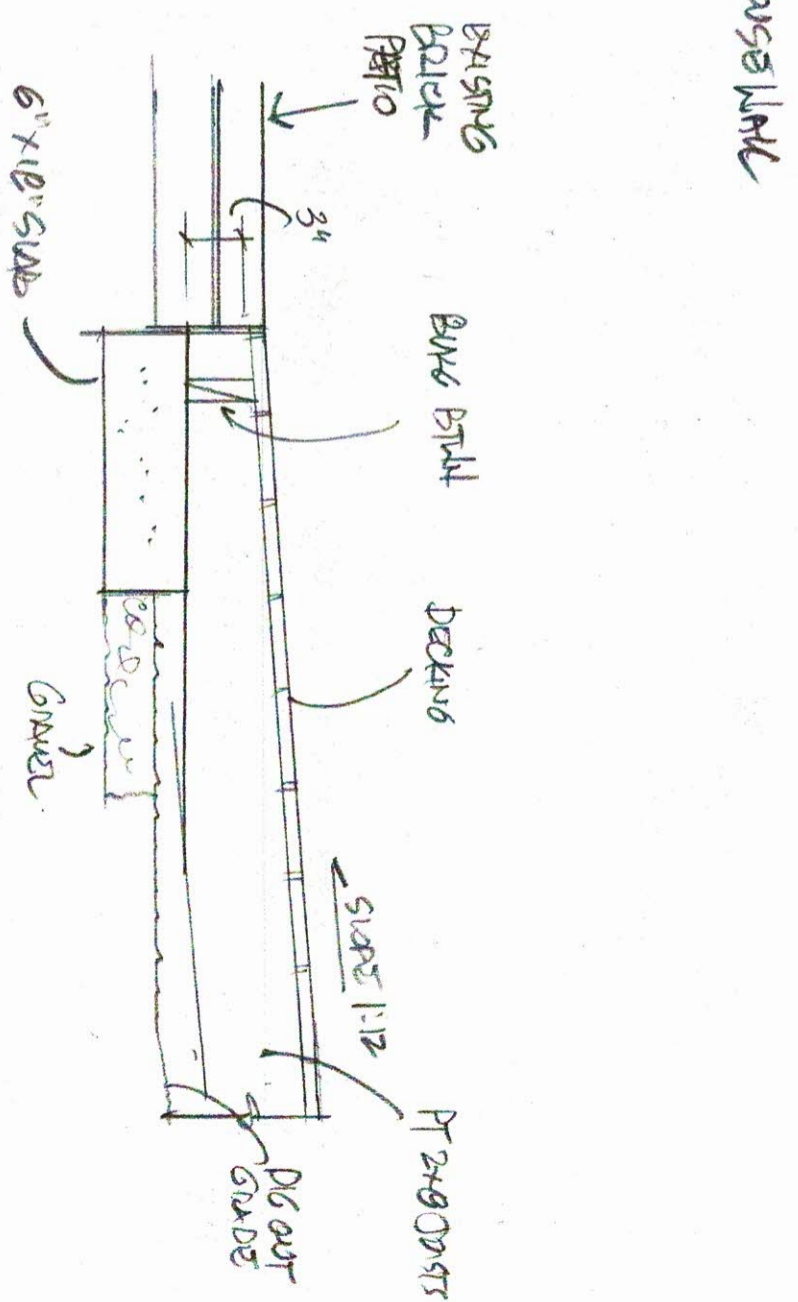

2 END OF RAMP DETAIL 1 1/2"

OK-5

 Michael Stauffer Architect Florida License # 19088
 Lesesne House - Ramp Addition
 415 Centre Street
 Fernandina Beach, Florida 32034

