

LIFE SAFETY NOTES:

1. CLASS C INTERIOR FINISH MATERIALS SHALL BE PERMITTED FOR WAINSCOTTING OR PANELING OF NOT MORE THAN 1,000 SQUARE FEET OF APPLIED SURFACE AREA IN THE GRADE LOBBY WHERE APPLIED DIRECTLY TO A NONCOMBUSTIBLE BASE OR OVER FLOORING STRIPS APPLIED TO A NONCOMBUSTIBLE BASE AND FIREBLOCKED AS REQUIRED BY SECTION 903.11.1.
2. LOBBY AREAS IN GROUP ASSEMBLY OCCUPANCIES SHALL NOT BE LESS THAN CLASS B MATERIALS.
3. CLASS C INTERIOR FINISH MATERIALS SHALL BE PERMITTED IN PLACES OF ASSEMBLY WITH AN OCCUPANT LOAD OF 300 PERSONS OR LESS.
4. CLASS C INTERIOR FINISH MATERIALS SHALL BE PERMITTED IN ROOMS WITH A CAPACITY OF FOUR PERSONS OR LESS.

GENERAL NOTES:

1. THE EXISTING BUILDING IS TYPE I-A CONSTRUCTION WITH AN OCCUPANCY TYPE GROUP A3, M AND S-1.
2. MAXIMUM ELEVATION CHANGE AT ALL BUILDING ENTRANCE DOORS (INCLUDING THRESHOLDS) SHALL BE EQUAL TO OR LESS THAN 1/2".
3. PROVIDE ONE-ABC TYPE, "A" RATED FIRE EXTINGUISHER FOR EACH 2,500 SQ. FT. MAXIMUM 75 FT. OF TRAVEL. TOP OF EXTINGUISHER NOT TO EXCEED 5 FOOT ABOVE FINISH FLOOR.
4. THIS EXISTING BUILDING HAS A COMPLETE SUPERVEISED SPRINKLER SYSTEM AND FIRE ALARM SYSTEM. REFER TO FIRE ALARM SHEETS FA AND FIRE PROTECTION SHEETS FS.
5. FIRE RESISTANCE RATINGS ARE NOT SHOWN FOR ITEMS LOCATED OUTSIDE THE SCOPE OF WORK.
6. ALL EGRESS STAIRS ON THIS FLOOR MARKED "EXISTING TO REMAIN" HAVE HANDRAILS AND GUARDRAILS.
7. SHOP DRAWINGS FOR THE FIRE PROTECTION SYSTEM MUST BE APPROVED UNDER SEPARATE PERMIT, 2014 FBC 107.2.2.
8. EVERY ROOM OR SPACE THAT AN ASSEMBLY OCCUPANCY SHALL HAVE THE OCCUPANT LOAD OF THE ROOM OR SPACE POSTED IN A CONSPICUOUS PLACE, 2017 (6TH EDITION) FBC 1004.3.

DOOR COMPONENT:

DOORS SHALL HAVE SELF CLOSING AND LATCHING HARDWARE AT RATED WALLS. DOORS SHALL BE RATED AT 450 DEGREES RATE OF RISE TRASH CHUTE DOOR SHALL BE RATED AT 250 DEGREES RATE OF RISE.

ASSEMBLY COMPONENT:

- FULLY SPRINKLERED
- DOORS NOT LOCKED FROM EGRESS SIDE WHEN ASSEMBLY OCCUPANCY IS OCCUPIED
- ILLUMINATED AND MARKED MEANS OF EGRESS
- EMERGENCY LIGHTING PROVIDED
- INITIATION PROVIDED VIA APPROVED AUTOMATIC SPRINKLER SYSTEM THAT PROVIDES FIRE DETECTION AND PROTECTION THROUGHOUT THE BUILDING
- AUDIBLE ALARM IS AUTOMATIC

SUCKER DETECTION - GENERAL NOTES:

- EVERY MECHANICAL EQUIPMENT, ELECTRICAL, TRANSFORMER, TELEPHONE EQUIPMENT, OR SIMILAR ROOM (ANY GENERALLY UNOCCUPIED AREA THAT CAN PROVIDE AN IGNITION SOURCE)
- EACH HVAC MAIN RETURN AND EXHAUST AIR PLENUM
- OUTSIDE (WITHIN 10'-0" OF EACH STAIR-EXIT DOOR ON EACH FLOOR)

Rev.	Date	Rev.	Date
1	06/27/2020		
2	09/22/2020		
3	09/22/2020		
4	09/22/2020		
5	09/22/2020		
6	09/22/2020		
7	09/22/2020		
8	09/22/2020		
9	09/22/2020		
10	09/22/2020		
11	09/22/2020		
12	09/22/2020		
13	09/22/2020		
14	09/22/2020		
15	09/22/2020		
16	09/22/2020		
17	09/22/2020		
18	09/22/2020		
19	09/22/2020		
20	09/22/2020		
21	09/22/2020		
22	09/22/2020		
23	09/22/2020		
24	09/22/2020		
25	09/22/2020		
26	09/22/2020		
27	09/22/2020		
28	09/22/2020		
29	09/22/2020		
30	09/22/2020		
31	09/22/2020		
32	09/22/2020		
33	09/22/2020		
34	09/22/2020		
35	09/22/2020		
36	09/22/2020		
37	09/22/2020		
38	09/22/2020		
39	09/22/2020		
40	09/22/2020		
41	09/22/2020		
42	09/22/2020		
43	09/22/2020		
44	09/22/2020		
45	09/22/2020		
46	09/22/2020		
47	09/22/2020		
48	09/22/2020		
49	09/22/2020		
50	09/22/2020		
51	09/22/2020		
52	09/22/2020		
53	09/22/2020		
54	09/22/2020		
55	09/22/2020		
56	09/22/2020		
57	09/22/2020		
58	09/22/2020		
59	09/22/2020		
60	09/22/2020		
61	09/22/2020		
62	09/22/2020		
63	09/22/2020		
64	09/22/2020		
65	09/22/2020		
66	09/22/2020		
67	09/22/2020		
68	09/22/2020		
69	09/22/2020		
70	09/22/2020		
71	09/22/2020		
72	09/22/2020		
73	09/22/2020		
74	09/22/2020		
75	09/22/2020		
76	09/22/2020		
77	09/22/2020		
78	09/22/2020		
79	09/22/2020		
80	09/22/2020		
81	09/22/2020		
82	09/22/2020		
83	09/22/2020		
84	09/22/2020		
85	09/22/2020		
86	09/22/2020		
87	09/22/2020		
88	09/22/2020		
89	09/22/2020		
90	09/22/2020		
91	09/22/2020		
92	09/22/2020		
93	09/22/2020		
94	09/22/2020		
95	09/22/2020		
96	09/22/2020		
97	09/22/2020		
98	09/22/2020		
99	09/22/2020		
100	09/22/2020		
101	09/22/2020		
102	09/22/2020		
103	09/22/2020		
104	09/22/2020		
105	09/22/2020		
106	09/22/2020		
107	09/22/2020		
108	09/22/2020		
109	09/22/2020		
110	09/22/2020		
111	09/22/2020		
112	09/22/2020		
113	09/22/2020		
114	09/22/2020		
115	09/22/2020		
116	09/22/2020		
117	09/22/2020		
118	09/22/2020		
119	09/22/2020		
120	09/22/2020		
121	09/22/2020		
122	09/22/2020		
123	09/22/2020		
124	09/22/2020		
125	09/22/2020		
126	09/22/2020		
127	09/22/2020		
128	09/22/2020		
129	09/22/2020		
130	09/22/2020		
131	09/22/2020		
132	09/22/2020		
133	09/22/2020		
134	09/22/2020		
135	09/22/2020		
136	09/22/2020		
137	09/22/2020		
138	09/22/2020		
139	09/22/2020		
140	09/22/2020		
141	09/22/2020		
142	09/22/2020		
143	09/22/2020		
144	09/22/2020		
145	09/22/2020		
146	09/22/2020		
147	09/22/2020		
148	09/22/2020		
149	09/22/2020		
150	09/22/2020		
151	09/22/2020		
152	09/22/2020		
153	09/22/2020		
154	09/22/2020		
155	09/22/2020		
156	09/22/2020		
157	09/22/2020		
158	09/22/2020		
159	09/22/2020		
160	09/22/2020		
161	09/22/2020		
162	09/22/2020		
163	09/22/2020		
164	09/22/2020		
165	09/22/2020		
166	09/22/2020		
167	09/22/2020		
168	09/22/2020		
169	09/22/2020		
170	09/22/2020		
171	09/22/2020		
172	09/22/2020		
173	09/22/2020		
174	09/22/2020		
175	09/22/2020		
176	09/22/2020		
177	09/22/2020		
178	09/22/2020		
179	09/22/2020		
180	09/22/2020		
181	09/22/2020		
182	09/22/2020		
183	09/22/2020		
184	09/22/2020		
185	09/22/2020		
186	09/22/2020		
187	09/22/2020		
188	09/22/2020		
189	09/22/2020		
190	09/22/2020		
191	09/22/2020		
192	09/22/2020		
193	09/22/2020		
194	09/22/2020		
195	09/22/2020		
196	09/22/2020		
197	09/22/2020		
198	09/22/2020		
199	09/22/2020		
200	09/22/2020		
201	09/22/2020		
202	09/22/2020		
203	09/22/2020		
204	09/22/2020		
205	09/22/2020		
206	09/22/2020		
207	09/22/2020		
208	09/22/2020		
209	09/22/2020		
210	09/22/2020		
211	09/22/2020		
212	09/22/2020		
213	09/22/2020		
214	09/22/2020		
215	09/22/2020		
216	09/22/2020		
217	09/22/2020		
218	09/22/2020		
219	09/22/2020		
220	09/22/2020		
221	09/22/2020		
222	09/22/2020		
223	09/22/2020		
224	09/22/2020		
225	09/22/2020		
226	09/22/2020		
227	09/22/2020		
228	09/22/2020		
229	09/22/2020		
230	09/22/2020		
231	09/22/2020		
232	09/22/2020		
233	09/22/2020		
234	09/22/2020		
235	09/22/2020		
236	09/22/2020		
237	09/22/2020		
238	09/22/2020		
239	09/22/2020		
240	09/22/2020		
241	09/22/2020		
242	09/22/2020		
243	09/22/2020		
244	09/22/2020		
245	09/22/2020		
246	09/22/2020		
247	09/22/2020		
248	09/22/2020		
249	09/22/2020		
250	09/22/2020		
251	09/22/2020		
252	09/22/2020		
253	09/22/2020		
254	09/22/2020		
255	09/22/2020		
256	09/22/2020		
257	09/22/2020		
258	09/22/2020		
259	09/22/2020		
260	09/22/2020		
261	09/22/2020		
262	09/22/2020		
263	09/22/2020		
264	09/22/2020		
265	09/22/2020		
266	09/22/2020		
267	09/22/2020		
268	09/22/2020		
269	09/22/2020		
270	09/22/2020		
271	09/22/2020		
272	09/22/2020		
273	09/22/2020		
274	09/22/2020		
275	09/22/2020		
276	09/22/2020		
277	09/22/2020		
278	09/22/2020		
279	09/22/2020		
280	09/22/2020		
281	09/22/2020		
282	09/22/2020		
283	09/22/2020		
284	09/22/2020		
285	09/22/2020		
286	09/22/2020		
287	09/22/2020		
288	09/22/2020		
289	09/22/2020		
290	09/22/2020		
291	09/22/2020		
292	09/22/2020		
293	09/22/2020		
294	09/22/2020		
295	09/22/2020		
296	09/22/2020		
297	09/22/2020		
298	09/22/2020		
299	09/22/2020		
300	09/22/2020		
301	09/22/2020		
302	09/22/2020		
303	09/22/2020		
304	09/22/2020		
305	09/22/2020		
306	09/22/2020		
307	09/22/2020		
308	09/22/2020		
309	09/22/2020		
310	09/22/2020		
311	09/22/2020		
312	09/22/2020		
313	09/22/2020		
314	09/22/2020		
315	09/22/2020		
316	09/22/2020		
317	09/22/2020		
318	09/22/2020		
319	09/22/2020		
320	09/22/2020		
321	09/22/2020		
322	09/22/2020		
323	09/22/2020		
324	09/22/2020		
325	09/22/2020		
326	09/22/2020		

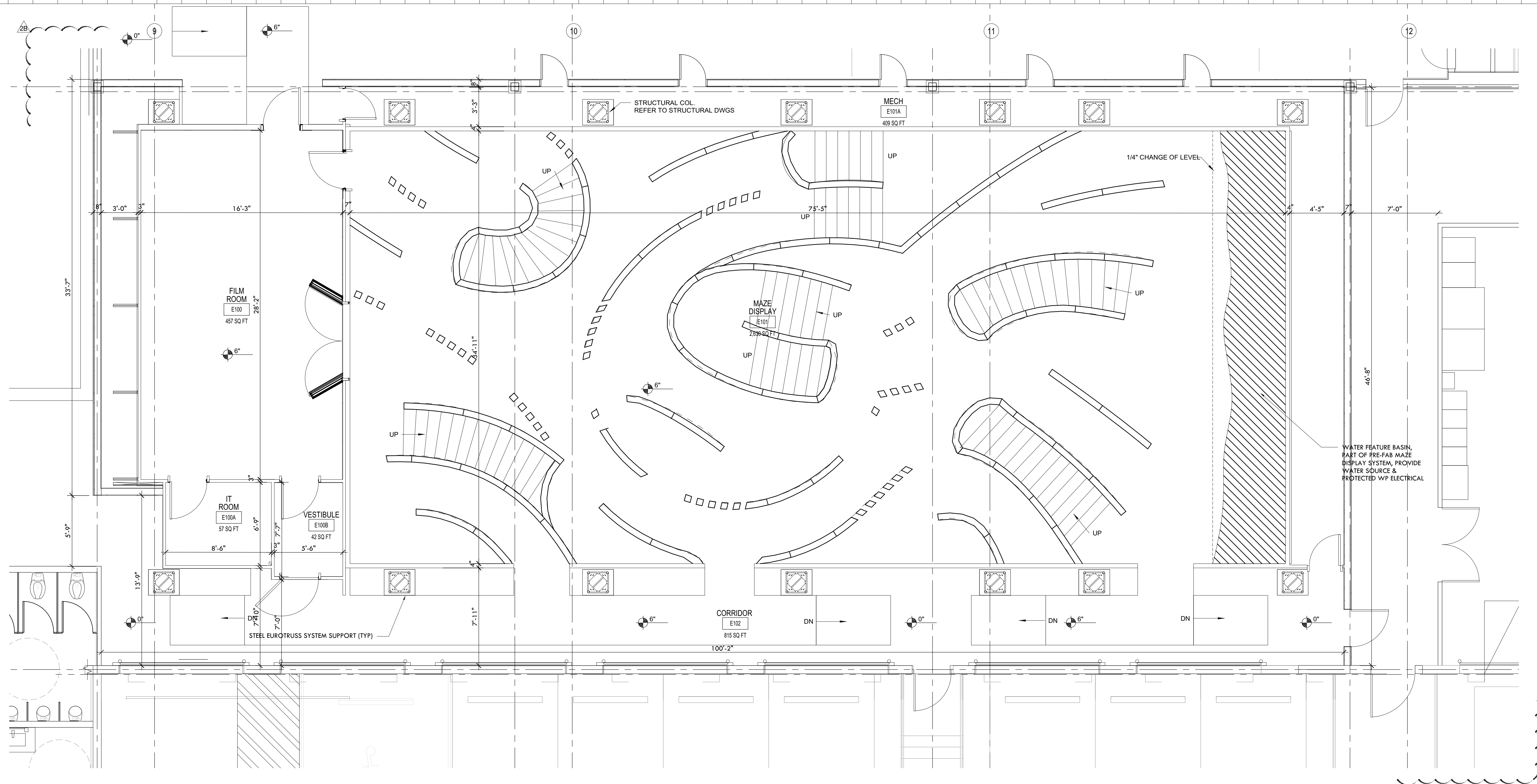

Rev.	Date	Rev.	Date
2	ARTIST DISPLAY & OWNER REV	09.18.2020	
2A	CITY COMMENTS	10.28.2020	
2B	CITY COMMENTS	12.23.2020	

ALL DRAWINGS AND WRITTEN MATERIAL APPROVED HEREON CONSTITUTE THE ORIGINAL AND UNPUBLISHED WORK OF KOBİ KARP ARCHITECTURE & INTERIOR DESIGN, INC. ALL RIGHTS RESERVED.

BUILDING 1101 EXHIBITION GALLERY

Change of Use Permit Set

1101 NW 23rd STREET
MIAMI, FL 33127

1970

Owner:
Name: PAGE / Fresh 1101, LLC
Address: 32 E 57th Street, 4th Floor
Address: NY, NY 10022
Tel: 917.912.6263
Email:

Consultant: STRUCTURAL ENGINEERS
Name: YHCE Youssef Hachem Consulting Engineering, Inc.
Address: 93 NW 27th Ave.
Address: Miami, FL 33125
Tel: (305) 969-9423
Email: info@yhengineering.com

Consultant: MEP ENGINEERS
Name: Franyie Engineers, Inc.
Address: 10810 NW 27th St.
Address: Miami, FL 33172
Tel: (305) 592-1360
Email: lony@franyie.com

Consultant:
Name:
Address:
Address:
Tel:
Email:

Consultant:
Name:
Address:
Address:
Tel:
Email:

Consultant:
Name:
Address:
Address:
Tel:
Email:

Consultant:
Name:
Address:
Address:
Tel:
Email:

Architect of Record:
Kobi Karp Architecture and Interior Design, Inc.
2915 Biscayne Boulevard, Suite #200
Miami, Florida 33137 USA
Tel: +1(305) 573 1818
Fax: +1(305) 573 3766

Date: 2021.01.06
15:05:01
-05'00'
KOBİ KARP
Lic. # AR0012578

ENLARGED FLOOR PLAN

EXHIBIT 2B

Date:	10-02-2019	Sheet No.
Scale:		A3.11
Project:	1970	

Structural Building Mechanical Electrical Plumbing
Ryan Alexander

Digitally signed
by MTCI
Date: 2021.01.20
14:28:19 -05'00'

GROUND ENLARGED FLOOR PLAN - EXHIBIT 2B

SCALE: 1/4" = 1'-0"

- NOTE:
- PREFAB EXHIBIT TO COMPLY WITH NFPA 101 "SPECIAL AMUSEMENT REQUIREMENTS FOR EG RESS PATH ARRANGEMENT DUE TO VISUAL AND AVOID DISTRACTIONS
 - PREFAB MAZE DISPLAY CONSISTING OF A EUROTRUSS FRAME SYSTEM WITH A 7" RAISED FLOOR STRUCTURE, LOW MIRRORRED AND UP-LITE WALLS, STAIRS TO ELEVATED WALKING & PLATFORM SURFACES LEADING TO SELF-PROJECTION ROOM HAVING AN INTEGRAL WATER FEATURE BASIN. FLOOR DIRECTIONAL ARROWS & LIGHTED SURFACES ARE TO COMPLY WITH 6TH EDITION FBC SECTION 1024 FOR LUMINOUS EG RESS PATH.
 - PREFAB MAZE DISPLAY IS A SPECIALTY DESIGNED AND ENGINEERED ARTIST EXHIBIT TO BE PROVIDED WITH SEPARATE DEFERRED SHOP DRAWINGS FOR REVIEW AND APPROVAL BY AHJ

FLOOR PLAN LEGEND		FLOOR PLAN NOTES
	EXISTING TO REMAIN	1 DOOR DESIGNATION REFER TO DOOR SCHEDULE (SHEET A800)
	PROPOSED BUILD OUT SPACE	WD WINDOW DESIGNATION REFER TO WINDOW SCHEDULE
NOTE:		
- REFER TO SCOPE OF WORK FOR PERTINENT ITEMS RELATIVE TO BUILD OUT.		
- G.C TO PROVIDE SHOP DRAWINGS FOR REVIEW ON ITEMS THAT REQUIRED A DEFERRED SEPARATE PERMIT.		
- EXISTING EXTERIOR WALLS SHOULD NOT BE COMPROMISED U.O.N.		
- 1/2" MAX. W/ 3" BEVELED ON FLOOR TRANSITIONS OR THRESHOLDS THROUGH OUT.		
TYPICAL FINISH LEGEND		
FLOOR:	WALL:	
CT - CERAMIC TILE	GWB - GYP. WALL BD./PT	
PT - CLEAR SEALER OVER CONC.	PT - PAINTED	
CA - CARPET	CT - CERAMIC TILE	
WD - WOOD	WT - MARBLE TILE	
	WC - WALL COVERING	
BASE:	ST - STONE PANELS	
N - NONE	MR - MIRROR	
CT - CERAMIC TILE		
WD - WOOD/PT	CEILING:	
MTL - METAL	GWB - GYP. WALL BD./PT	
R - RUBBER COVE BASE	SC - SKIM COAT/PT	
PT - PAINTED	C - CONCRETE EXPOSED	
	AC - ACOUSTICAL TILE	
	PT - PAINTED	
	EX - EXPOSED	
	MY - MYLAR	

NET SQUARE FOOTAGE (PER SPACE):

FILM ROOM	457 SQ FT
MAZE DISPLAY	2,630 SQ FT
IT ROOM	57 SQ FT
VESTIBULE	42 SQ FT
MECH	409 SQ FT
CORRIDOR	815 SQ FT
TOTAL	4,410 SQ FT

FINISH SCHEDULE

ROOM NO.	LOCATION	FLOOR FINISH	BASE FINISH	WALL FINISH	CEILING FINISH
E100	FILM ROOM	PT	N	GWB	MY
E100A	VESTIBULE	CA	N	GWB	GWB
E100A	IT ROOM	PT	N	GWB	GWB
E101	MAZE DISPLAY	CA	N	MR/GWB	MY
E101A	MECH	PT	N	MR/GWB	EXP
E102	CORRIDOR	PT	N	GWB	EXP

*PROVIDE WP SYSTEM UNDER WATER FEATURE BASIN

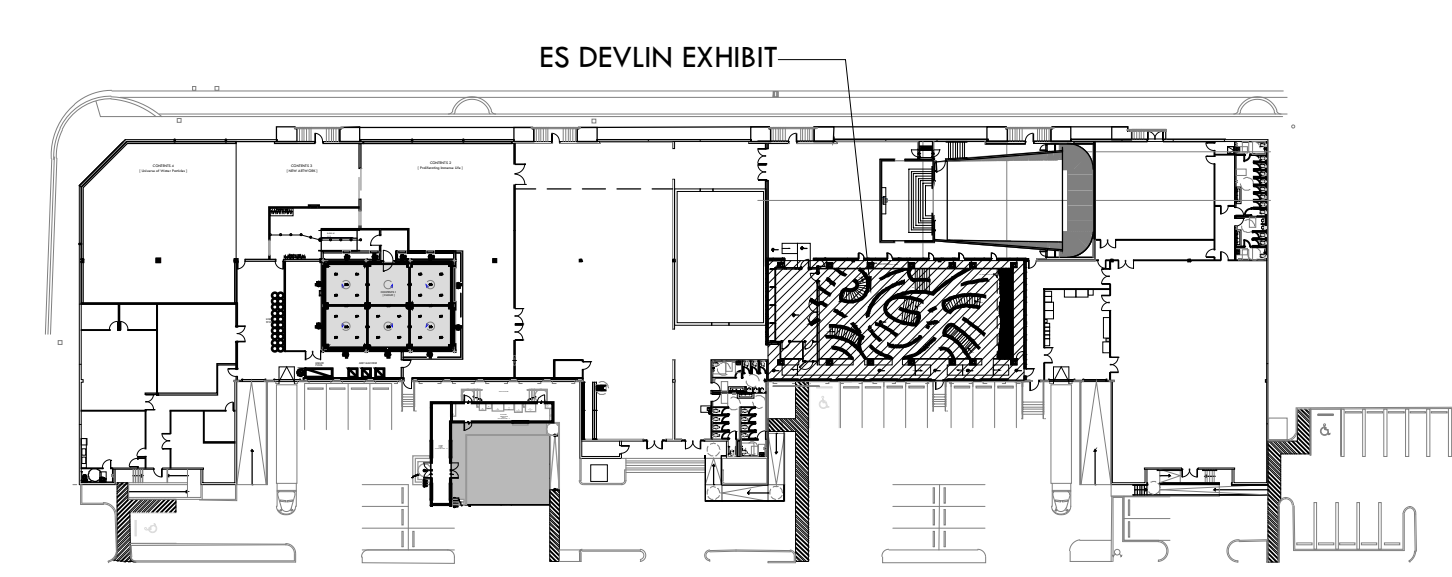

KEYPLAN
SCALE: NTS

SUBMITTAL SET REVISION #2B - 12.23.2020

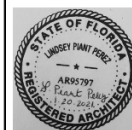

PACE GALLERY EXHIBITION PHASE
FOREST OF US

1435 NW 35th STREET
MIAMI, FL 33127

PERMIT
DRAWINGS
01/20/2021
REVISIONS

36-21104-00

FIRST FLOOR
CODE PLAN

LS-01

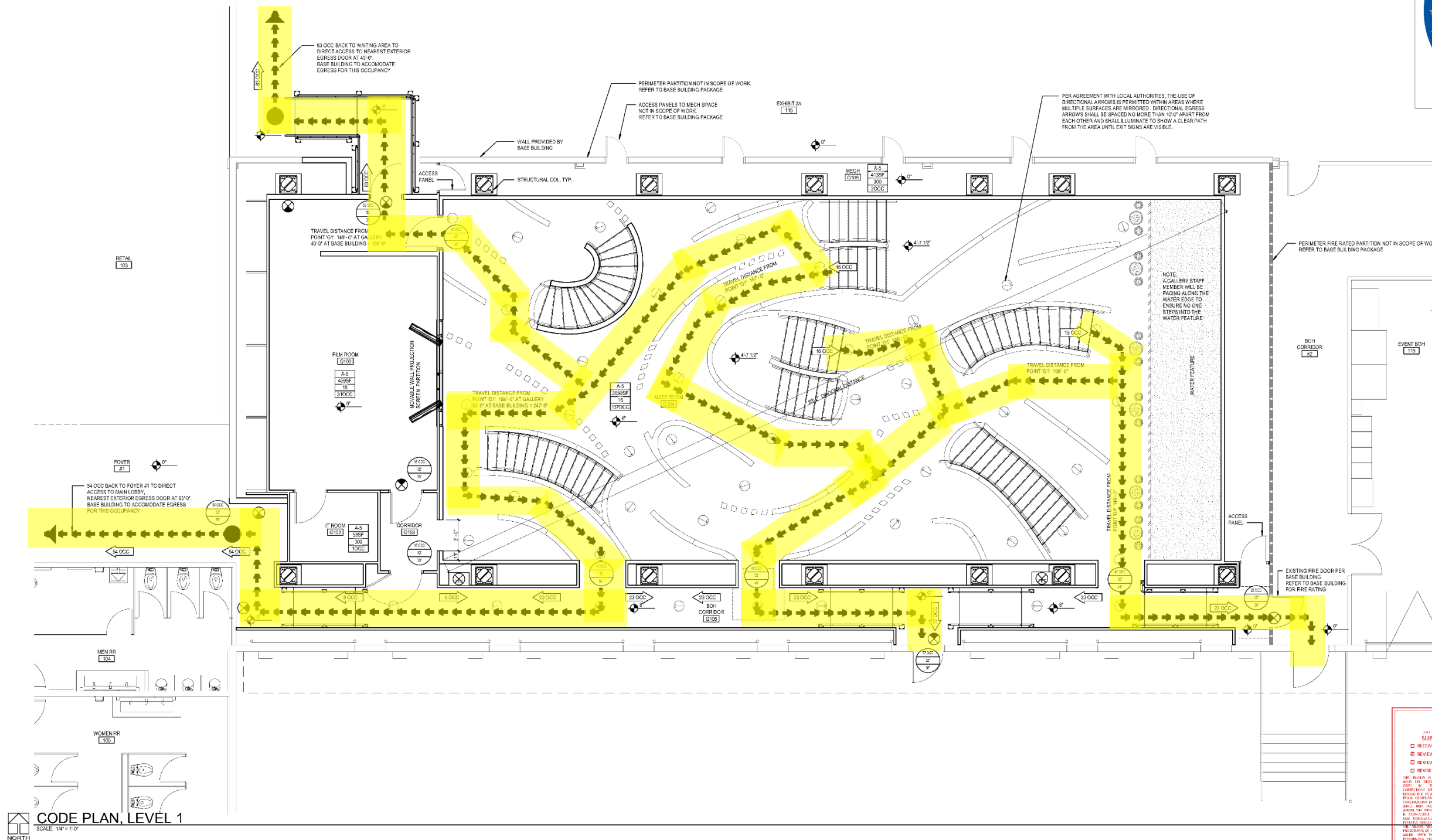

CODE PLAN, LEVEL 1
SCALE: 1/4" = 1'-0"

CODE ANALYSIS

- GENERAL NOTES:
1. THE EXISTING BUILDING IS TYPE I-A.
 2. THIS EXISTING BUILDING HAS A COMPLETE SUPPLEMENTAL SPRINKLER SYSTEM AND FIRE ALARM SYSTEM. REFER TO FIRE ALARM SHEETS FA, AND FIRE PROTECTION SHEETS FS, AS FILED IN THE MASTER PERMIT NUMBER.
 3. ALL EGRESS STAIRS ON THIS FLOOR MARKED EXISTING TO REMAIN HAVE HANDRAILS AND GUARDRAILS.
 4. LOCATIONS OF ALL EXISTING EXTERIOR DOORS TO REMAIN.
 5. FOR SPRINKLER LAYOUT REFER TO FIRE PROTECTION DESIGN BUILD DRAWINGS BY WIGINTON.
 6. EXISTING FLOOR SLAB ELEVATION 0'-0" = +14.83' NGVD.
 7. EXTERIOR PEDESTRIAN ACCESSIBLE DOORS TO HAVE NO MORE THAN 1/2" TRANSITION AT THRESHOLD.

Gallery - Interior Built-out - New Construction
Miami, Florida

Permit process
Miami Date

Applicable Codes
The applicable codes in the State of Florida are:

- Florida Building Code - Accessibility (17th Edition)
- Florida Building Code - Building (8th Edition (2017) until December 2020)
- Florida Building Code - Energy Conservation (6th Edition (2017))
- Florida Building Code - Existing Building (6th Edition (2017))
- Florida Building Code - Fuel Gas (6th Edition (2017))
- Florida Building Code - Mechanical (6th Edition (2017))
- Florida Building Code - Plumbing (6th Edition (2017))

Chapter 3 - Occupancy classification
FBC - 303.4 Assembly Group A-3.
Art gallery

Chapter 5 - Mezzanines
505.2 Area limitation.
The aggregate area of a mezzanine or mezzanines within a room shall be not greater than one-third of the floor area of that room or space in which they are located.

LEVEL 1 - 2909 SF
MEZZANINE - 694 SF

Table 508.4 Required separation of occupancies Group A to M = 1-hour w/Sprinkler system

At pace gallery and back of house corridor

Chapter 6 - Type of construction
602.2 Type II
Type II construction is that type of construction in which the exterior walls are of noncombustible materials and the interior building elements are of any material permitted by this code. Fire-retardant-treated wood framing complying with Section 2303.2 shall be permitted within exterior wall assemblies of a 2-hour rating or less.

Applicable Codes
The applicable codes in the State of Florida are:

- Florida Building Code - Accessibility (17th Edition)
- Florida Building Code - Building (8th Edition (2017) until December 2020)
- Florida Building Code - Energy Conservation (6th Edition (2017))
- Florida Building Code - Existing Building (6th Edition (2017))
- Florida Building Code - Fuel Gas (6th Edition (2017))
- Florida Building Code - Mechanical (6th Edition (2017))
- Florida Building Code - Plumbing (6th Edition (2017))

Chapter 10 - Means of Egress Section 1004
(Florida Fire Prevention Code - NFPA 101 does not have Assembly Gallery, therefore we need to move the occupant load factor to Unconstrained.)

Occupant load per table 1004.5

Section 1005 - Means of egress sizing
1005.3.1 Stairways.
Means of egress capacity factor of 0.3 inch per occupant.
Exception 1: stairs factor 0.3 in per occupant.
(Florida Fire Prevention Code - NFPA 101 7.3.3.1 Capacity Egress Factors = 2, therefore, we cannot take the exception 1)

1005.3.2 Other egress components.
Means of egress capacity factor of 0.2 inch per occupant.
Exception 1: other egress components factor 0.15 in per occupant.
(Florida Fire Prevention Code - NFPA 101 7.3.3.1 Capacity Egress Factors = 2, therefore, we cannot take the exception 1)

1007.1.1 Two exits or exit access doorways.
Where two exits, and access doorways, exit access stairways or ramps, or any combination thereof, are required from any portion of the exit access, they shall be placed a distance apart equal to not less than one-half of the length of the maximum overall diagonal dimension of the building.

Exception:
2. Where a building is equipped throughout with an automatic sprinkler system in accordance with Section 903.3.1.1 or 903.3.1.2, the separation distance shall be not less than one-third of the length of the maximum overall diagonal dimension of the area served.

1010.1.1 Size of doors.
The required capacity of each door opening shall be sufficient for the occupant load thereof and shall provide a minimum clear opening width of 32 inches.

1011.2 Width and capacity.
The required capacity of stairways shall be determined as specified in Section 1005.1, but the minimum width shall be not less than 44 inches.

Section 1917.2 - Exit access travel distance
Per table 1016.2, 250 feet maximum travel distance w/ sprinkler system

Table 1002.2 - Corridor width
4'

Section 1020.4 - DEAD ENDS
Assembly A-3 dead end corridor 20 ft

LIFE SAFETY NOTES:
1. CLASS C INTERIOR FINISH MATERIALS SHALL BE PERMITTED FOR WAINSCOTTING, OR PANELING OF NOT MORE THAN 1,000 SQUARE FEET OF APPLIED SURFACE AREA IN THE GRADE LOBBY WHERE APPLIED DIRECTLY TO A NONCOMBUSTIBLE BASE OR OVER FURNISHING STRIPS APPLIED TO A NONCOMBUSTIBLE BASE AND FIREBLOCKED AS REQUIRED BY SECTION 903.1.1.

2. PER 12.4.8.5, INTERIOR FINISH, INTERIOR WALL AND CEILING FINISH MATERIALS COMPLYING WITH SECTION 10.2 SHALL BE CLASS A THROUGHOUT.

NFPA 101 Life Safety Code
Chapter 6 Occupancy
Section 6.1.2.1 Occupancy classification
Assembly occupancy is used for gathering of more than 50 persons / amusement. See chapter 12

Section 10.2.3.3.1 Interior Wall and Ceiling Finish Materials Tested in Accordance with ASTM E84 or UL 723.
Interior wall and ceiling finish materials shall be classified in accordance with ASTM E84. Standard Test Method for Surface Burning Characteristics of Building Materials, or UL 723, Test for Surface Burning Characteristics of Building Materials, except as indicated in 10.2.3.4 and 10.2.3.5, and shall be grouped in the following classes in accordance with their flame spread and smoke developed indexes.
Class A: Flame spread index 0-25; smoke developed index 0-450.
Class B: Flame spread index 26-75; smoke developed index 0-450.
Class C: Flame spread index 76-200; smoke developed index 0-450.

12.3.3.1 General.
Interior finish shall be in accordance with Section 10.2.

12.3.3.2 Corridors, Lobbies, and Enclosed Stairways.
Interior wall and ceiling finish materials complying with Section 10.2 shall be Class A or Class B in all corridors and lobbies and shall be Class A in enclosed stairways.

12.3.3.3 Assembly Areas.
Interior wall and ceiling finish materials complying with Section 10.2 shall be Class A or Class B in general assembly areas having occupant loads of more than 300 and shall be Class A, Class B, or Class C in assembly areas having occupant loads of 300 or fewer.

SYMBOL LEGEND

- DOOR
OCCUPANCY LOAD
EXIT WIDTH REQUIRED (INCHES)
EXIT WIDTH PROVIDED (INCHES)
- STAIR
OCCUPANCY LOAD
EXIT WIDTH REQUIRED (INCHES)
EXIT WIDTH PROVIDED (INCHES)
- 4' OCC
DIRECTION OF EGRESS AND OCCUPANT LOAD
- WALL AND/OR CEILING EXIT SIGN
- FLOOR EXIT DIRECTIONAL ARROW
- FIRE EXTINGUISHER AND CABINET (UL-4440 BC)

WALL SEPARATION LEGEND

- ROOM
OCCUPANCY LOAD
ROOM SF
CODE FACTOR
OCCUPANCY LOAD
- 1/4" THICK STEEL PLATE AT EDGE OF WATER
- WATER FEATURE
- OPEN TO BELOW
- CEILING BELOW
- SPOT ELEVATION
- TRAVEL PATH
- DIRECTIONAL ARROWS REFER TO DETAIL 2448-1.1
- WALL HOURLY RATING
0 = 0 HOUR
1 = 1 HOUR
2 = 2 HOUR
3 = 3 HOUR
4 = 4 HOUR
SP = SMOKE PARTITION

HATCH LEGEND

- 1/4" THICK STEEL PLATE AT EDGE OF WATER
- WATER FEATURE
- OPEN TO BELOW
- CEILING BELOW

RED STAR

NO ACTION TAKEN

NO ACTION TAKEN

REVIEWED WITH COMMENTS

REVISOR'S NAME

DATE

NAME: C. GARCIA

DATE: 05/18/2021

ACCESS AND WAYFINDING

SENSORY MAP

We have identified some spaces within the Experimental Art Center that some should be aware of in their visit. These spaces—some of which are quieter and less crowded and others that are overly stimulating—are indicated in this Sensory Friendly Map.

 Disclaimer: Dramatic changes in light and imagery will occur. It may not be safe for some people with epilepsy and other conditions with sensitivity to light

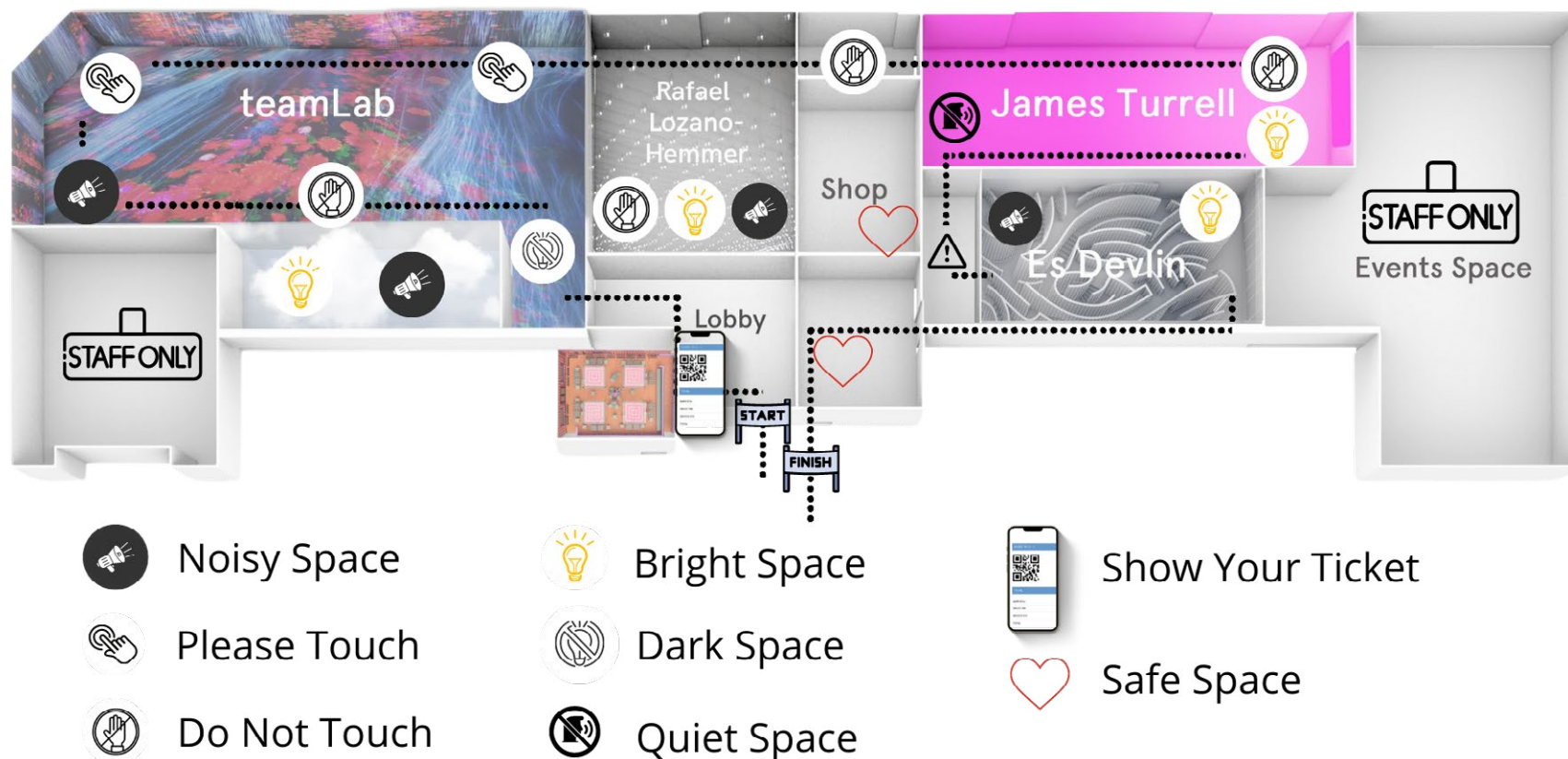

SENSORY GUIDE
ADA, DISABILITY ACCESS

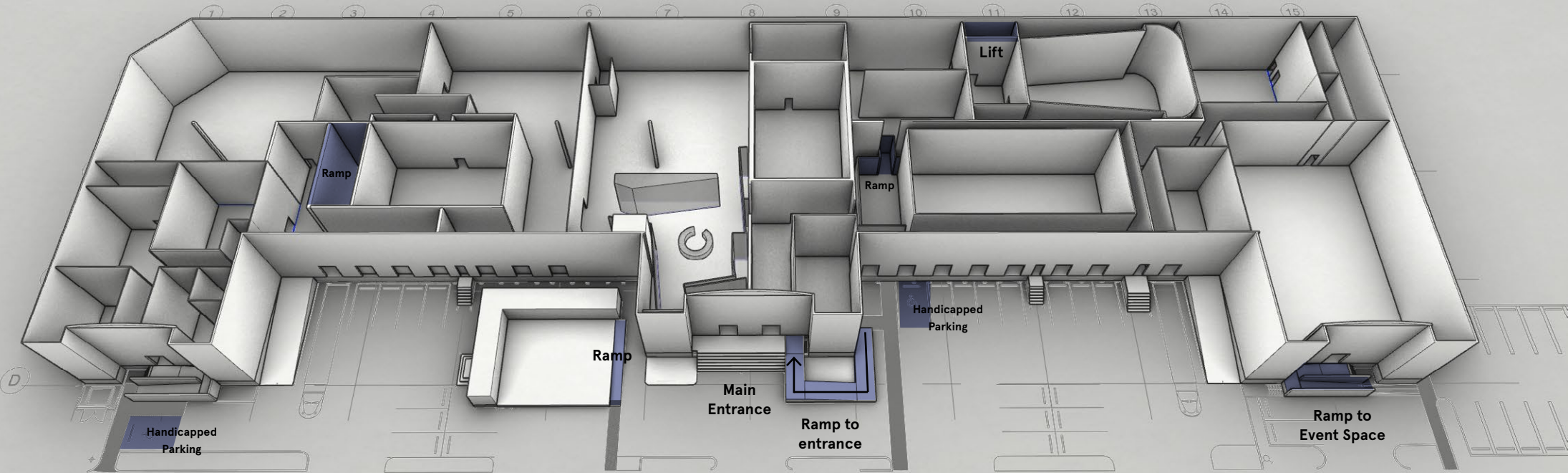

SENSORY GUIDE
ADA, DISABILITY ACCESS

