

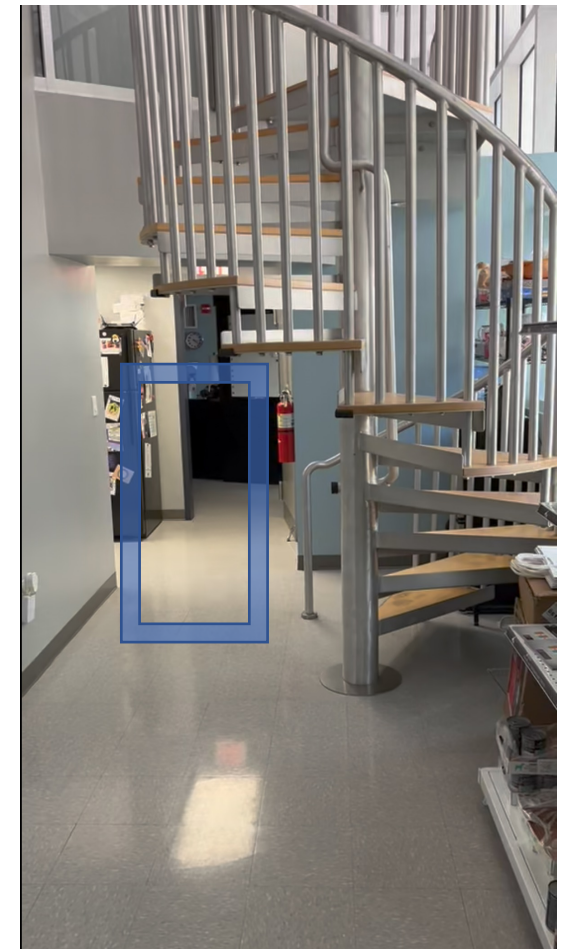

Picture showing height of ceiling when standing in the lobby and a small amount of glass wall of existing mezzanine floor



First door on the right is Exam Room 1, 2nd door is new proposed traffic direction (red arrow showed current employee only entrance), and door straight ahead is another exam room



The space for the proposed stairs. Straight to the left is the entrance to pharmacy and treatment areas. Behind the blue wall is Isolation Ward. Grey wall to the left is an exam room. Upper left is the existing glass wall of the mezzanine floor. New door will be blocking public access to pharmacy area (blue square).