



ALTERNATE LOCATION FOR ELEVATOR

1.- HALLWAYS:

Width is 3'-9" or 4'-10".

A minimum accessible elevator requires 6' x 6' hoistway, also this would block the corridors on 2nd and 3rd floors.

2.- IN OFFICE AREA:

The required space for the elevator on the 1st Floor would block the access to the actual office area.

On the 2nd Floor would break the elaborated finishes on flooring, walls and ceilings, would also limit the access and the layout of the Suite

On the 3rd Floor there is a walk-in closet all finished in elaborated millwork.

Inside any other interior area/rooms

there will be a lot of structural work that would remove a lot of the elaborated finishes on the Villa.

3.- COURTYARD WEST SIDE:

Although the original location of an elevator this is going to be visible from the entrance of the Villa.

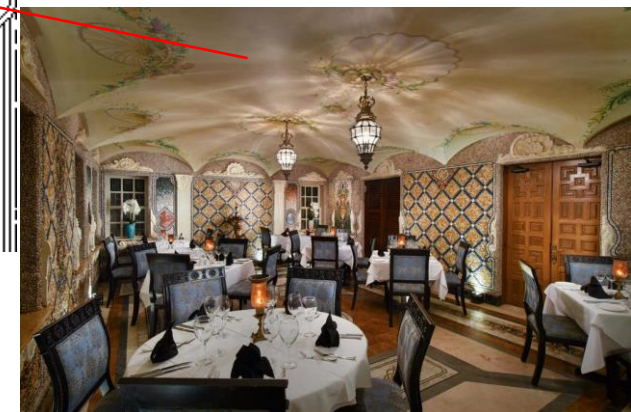
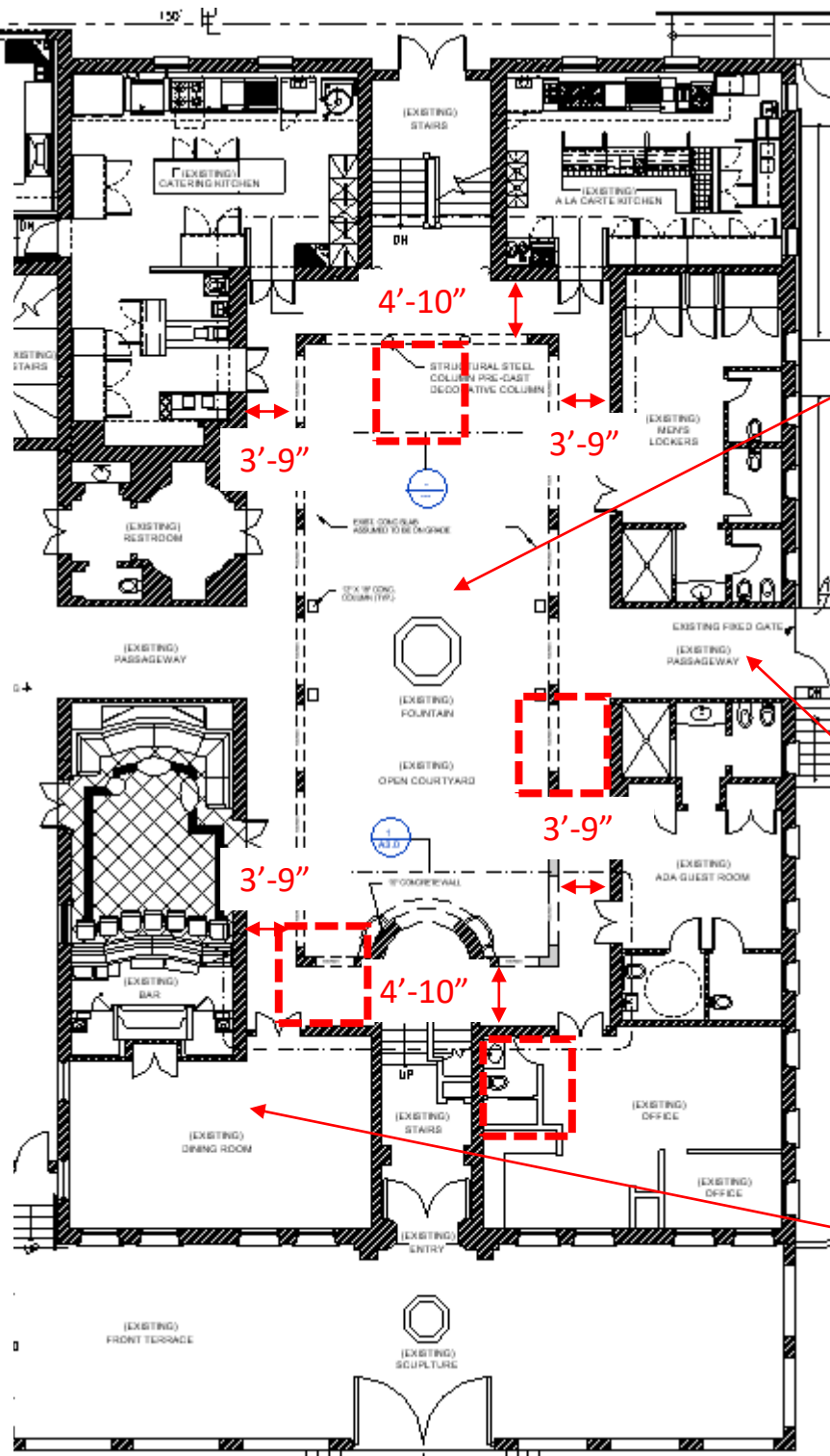

THE VILLA – 1ST FLOOR

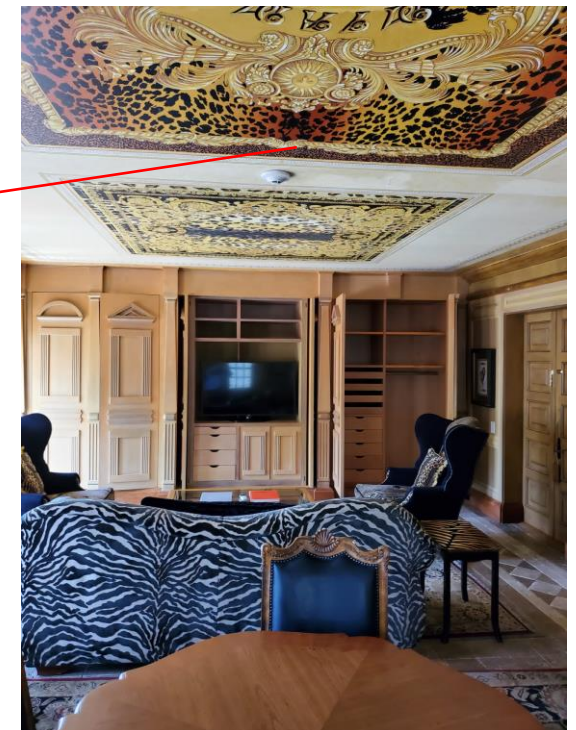
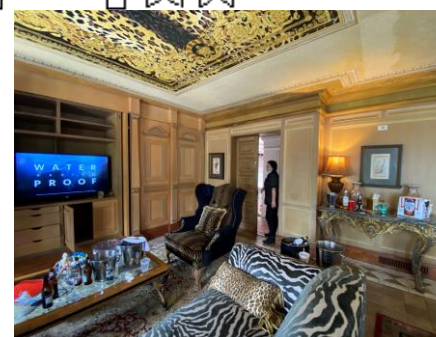
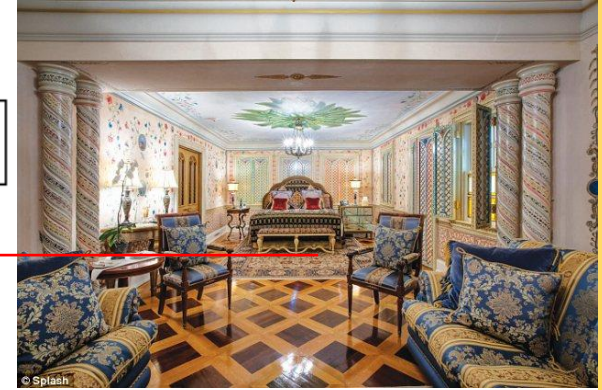
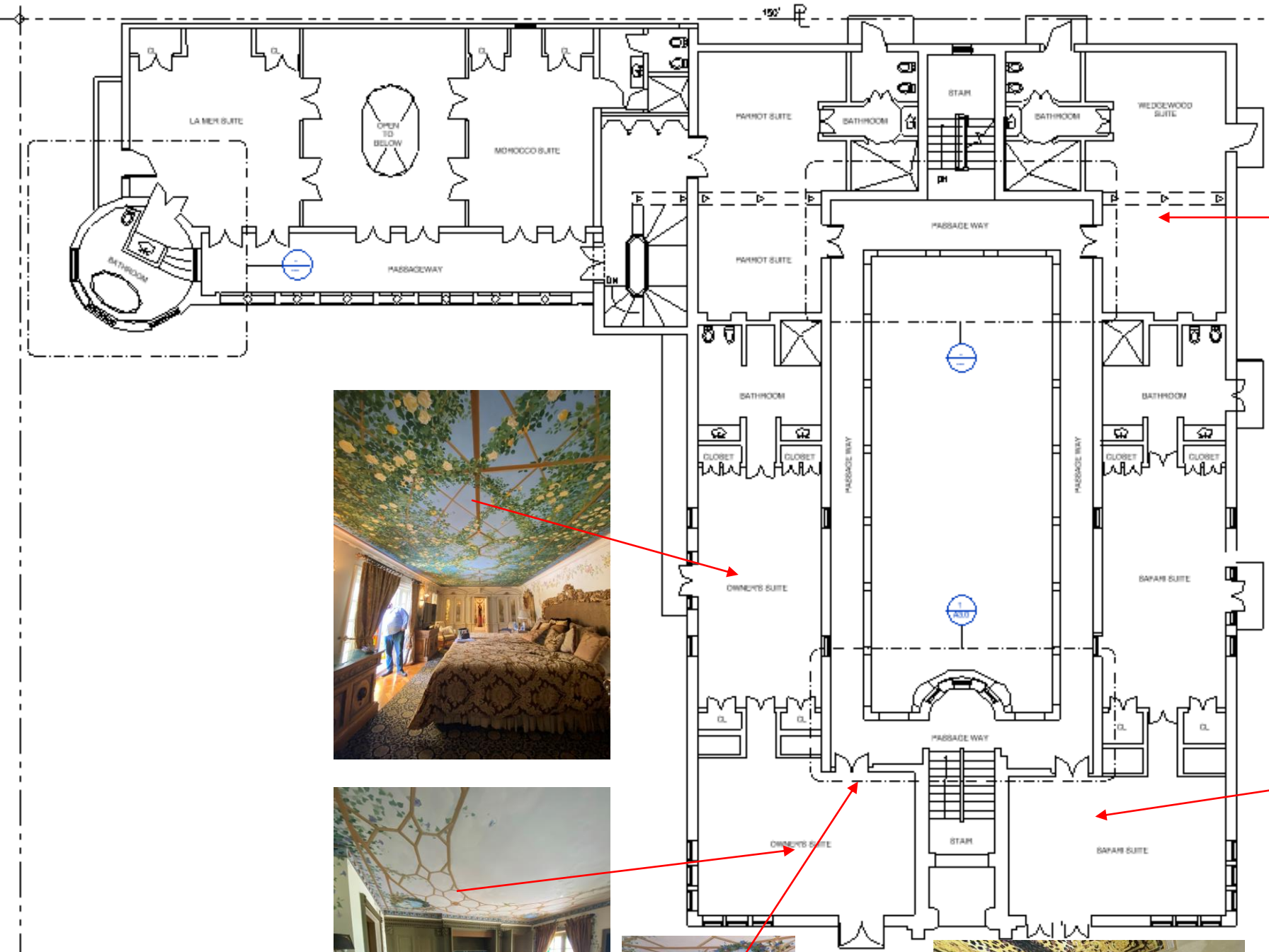

THE VILLA – 2nd FLOOR

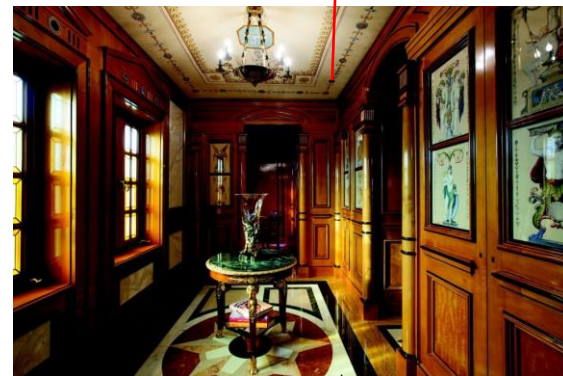
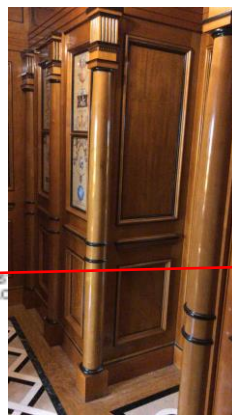
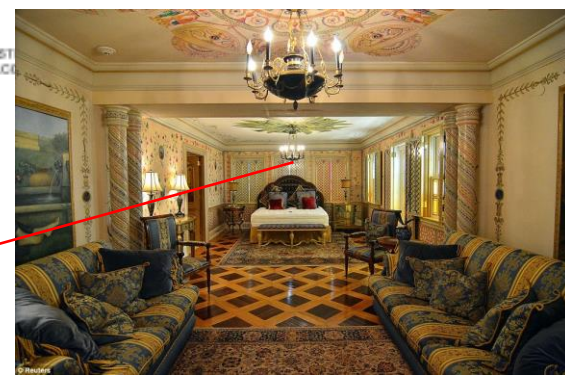
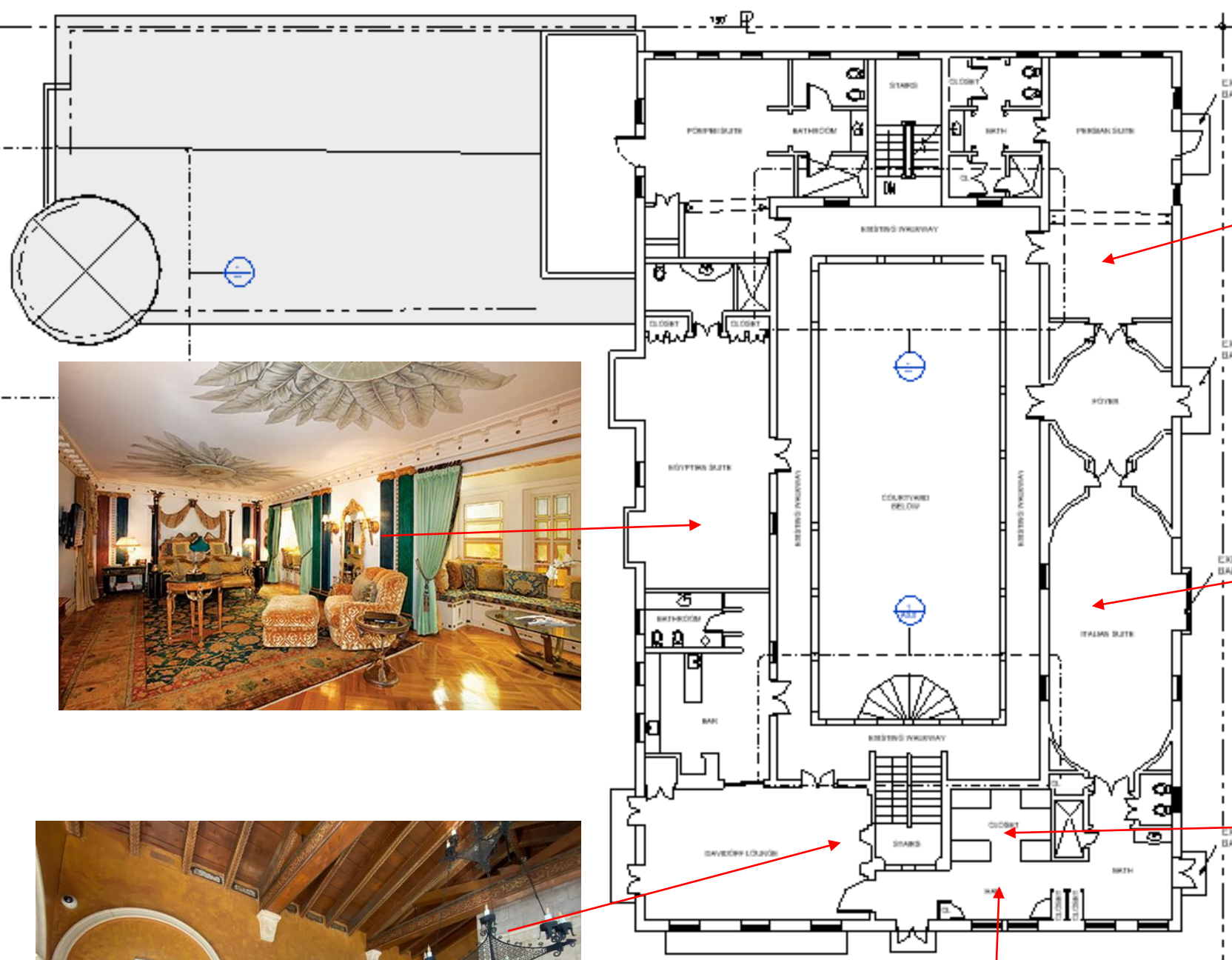

THE VILLA – 3rd FLOOR

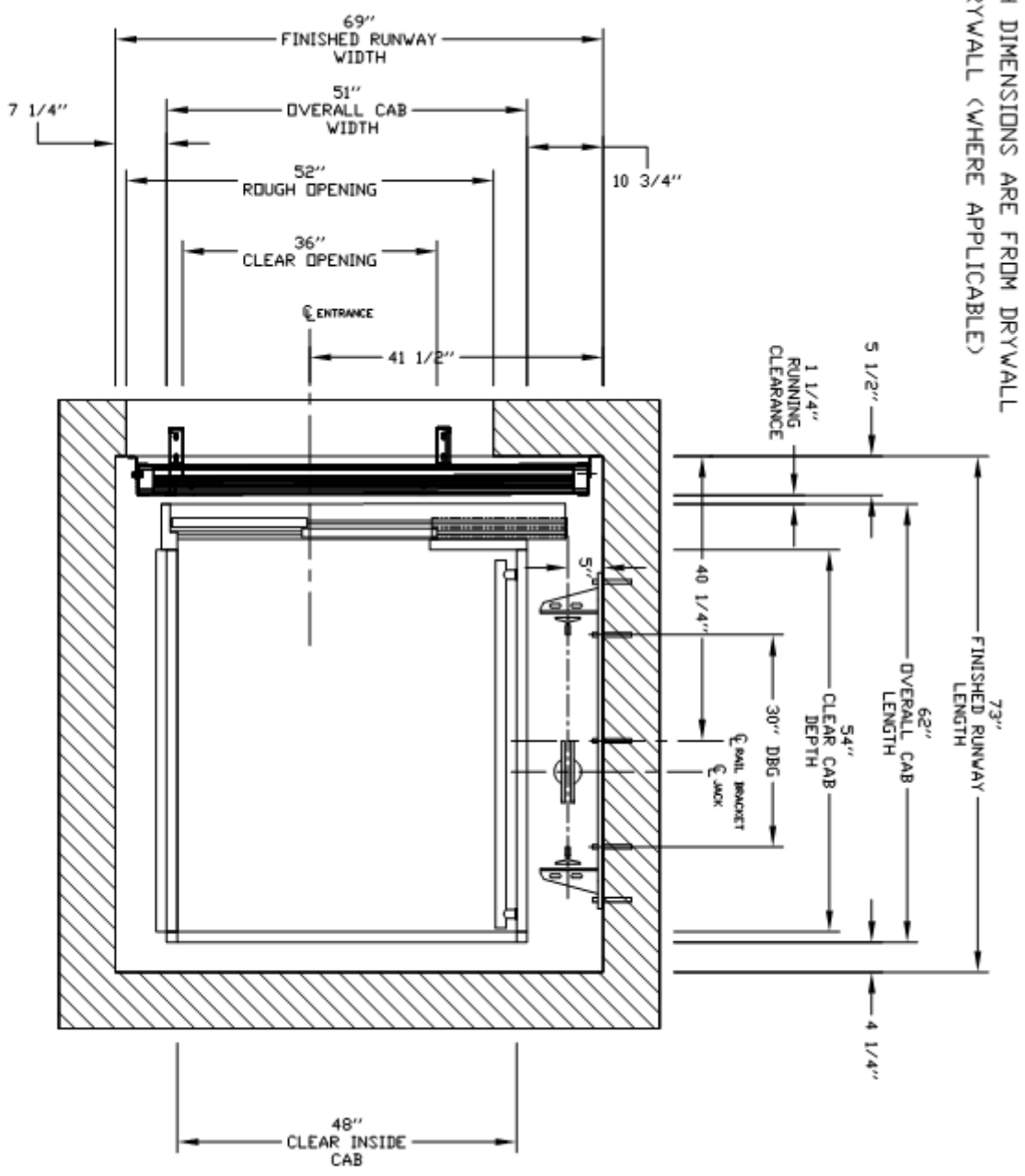

↑ DIMENSIONS ARE FROM DRYWALL
RYWALL (WHERE APPLICABLE)

MINIMUM ACCESSIBLE CABIN

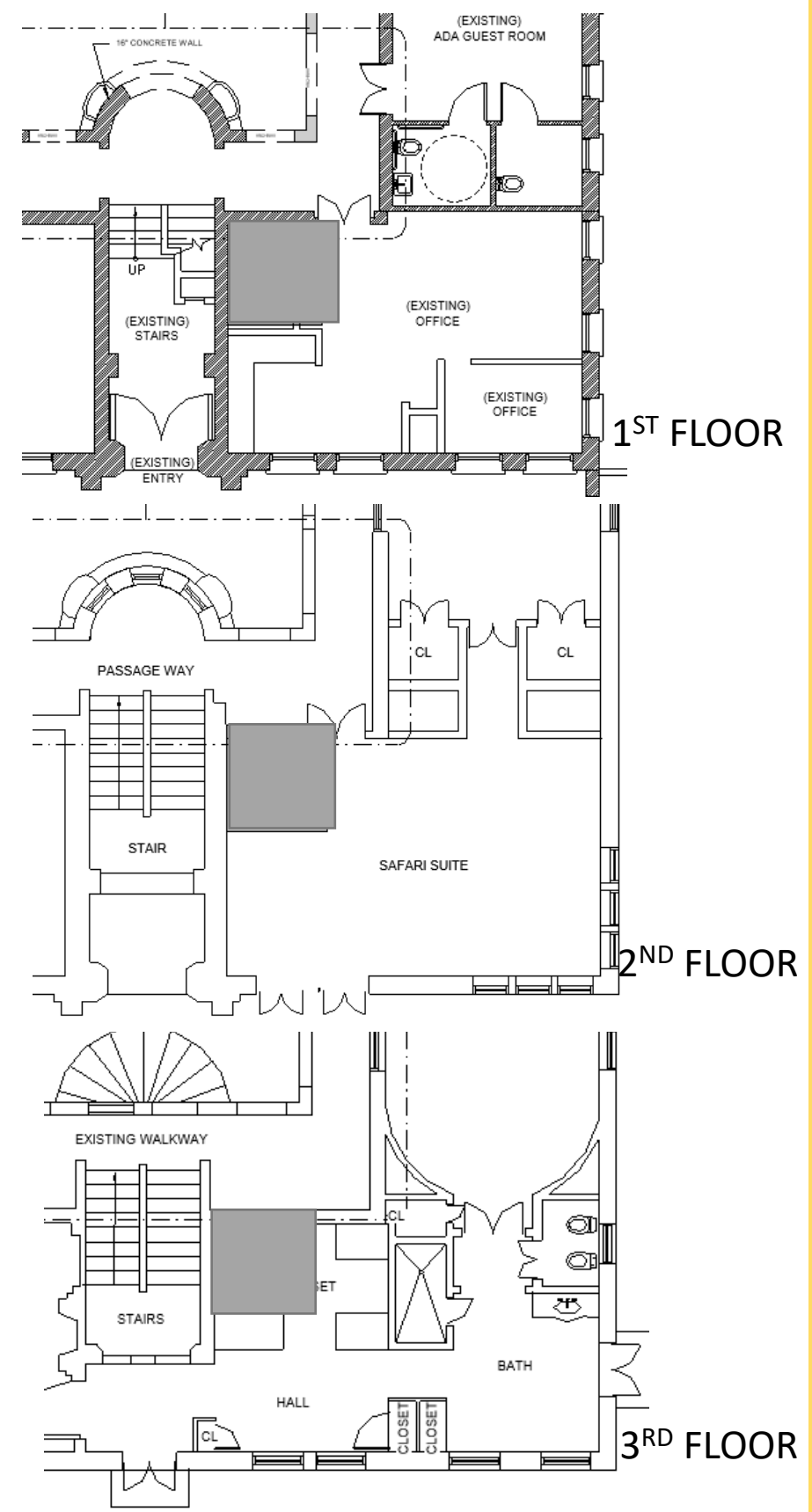

THE VILLA – ALTERNATE ELEVATOR INSIDE A SPACE



CLEARANCE TABLE		
1-WALL	2-WALL	3-WALL
4"	ONE AT 4" AND ONE AT 18" CONSULT FACTORY	

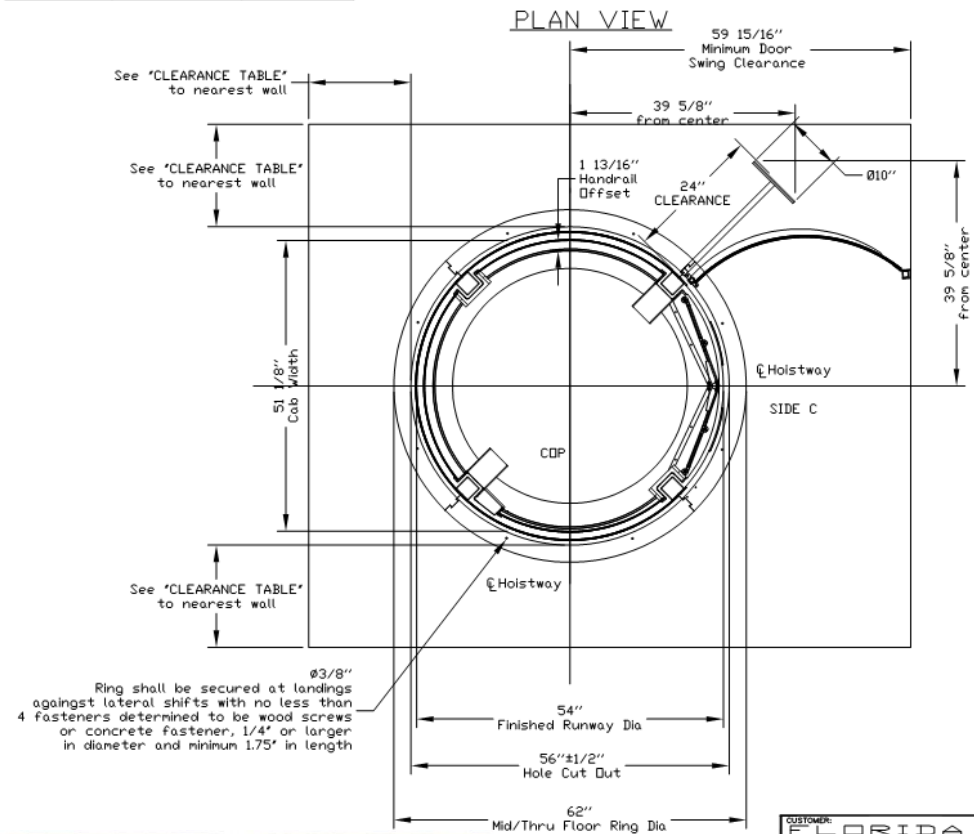

Ring shall be secured at landings against lateral shifts with no less than 4 fasteners determined to be wood screws or concrete fastener, 1/4" or larger in diameter and minimum 1.75" in length

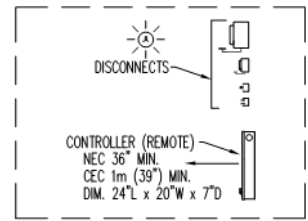

DISCONNECTS AND CONTROLLER (REMOTE)

PRELIMINARY DRAWING ONLY
DRAWING APPROVAL

THIS DRAWING REFLECTS OUR INTERPRETATION OF THE INFORMATION PROVIDED BY THE DEALER ON THE ORDER FORM. THIS INFORMATION IS THE DEALER'S RESPONSIBILITY AND IS THE BASIS FROM WHICH THIS LIST IS DESIGNED AND MANUFACTURED. PLEASE INDICATE THE REQUESTED ACTION BY CHECKING ONE OF THE FOLLOWING BOXES AND SIGNING BELOW TO AUTHORIZE COMPLETION OF THIS ORDER.

- APPROVED WITH NO EXCEPTIONS
MANUFACTURE PRODUCT AS PER DRAWING
- APPROVED WITH EXCEPTIONS, NO REAPPROVAL REQUIRED
MAKE CHANGES AS NOTED, NO REAPPROVAL DRAWING REQUIRED
- CHANGE AS NOTED, REAPPROVAL REQUIRED
MAKE CHANGES AS NOTED, SEND CORRECTED DRAWING FOR REAPPROVAL BEFORE MANUFACTURE

SIGNATURE: _____ DATE: _____
CHANGES REQUEST:
1. _____
2. _____
3. _____
4. _____

CAUTION: ONCE THE DRAWING IS APPROVED, JOB CANCELLATION FEES WILL APPLY.
JOB SITE MUST BE COMPLETELY FINISHED, INCLUDING FINISHED FLOOR TO PROCEED WITH THE INSTALLATION OF THE VUELIFT.

OFFICE USE ONLY:		Part No. Round Acrylic
CONTRACTOR DESIGN STAMP:	0,0	Variant No. 192427
WORK DESIGN STAMP:	VE 114	
CUSTOMER:	FLORIDA LIFTS LLC	DATE: 07/10/20
PROJECT:	THE VILLA CASE CASUARINA VUE	DESIGN DATE: 07/10/20
ADDRESS:	1116 OCEAN DRIVE, MIAMI BEACH	COMPLETED BY: [Signature]
	FLORIDA, USA, 33139	JOB No. P-000000
		SHEET No. 1 OF 7

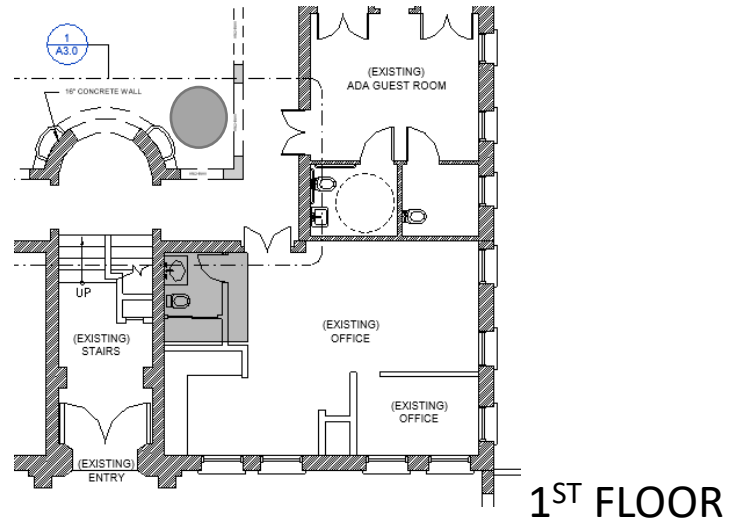

1ST FLOOR

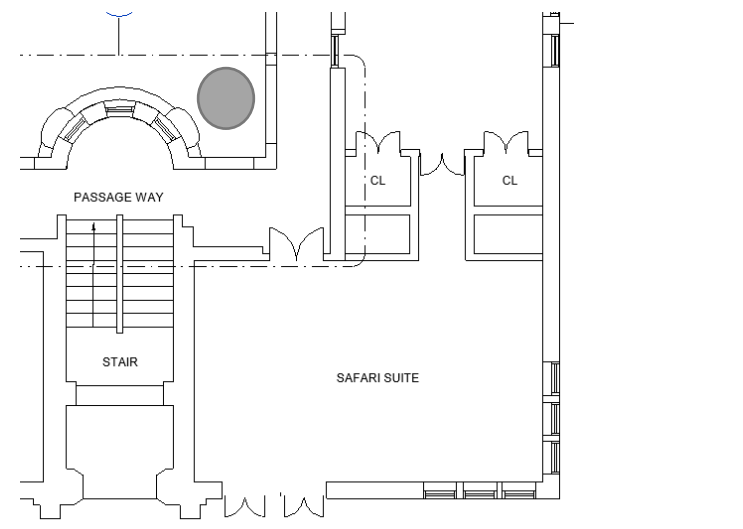

2ND FLOOR

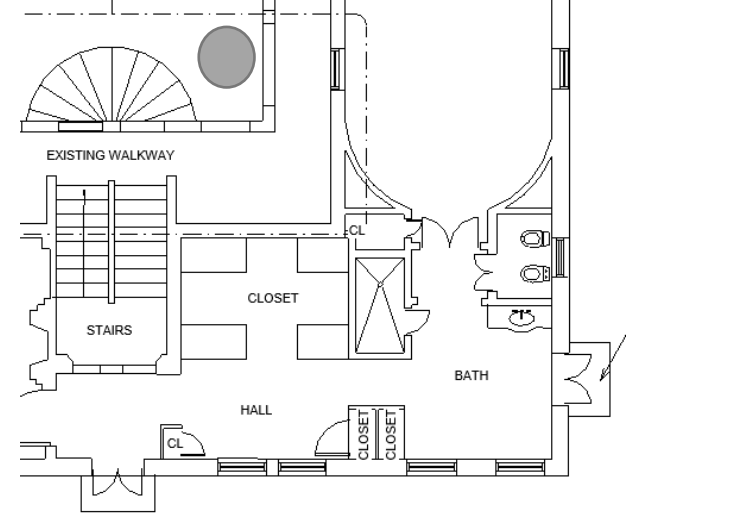

3RD FLOOR



THE VILLA – PROPOSED ELEVATOR ON COURTYARD EAST SIDE