

ACCESSIBILITY NOTES

- BUILDING ENTRANCE SHALL BE ON AN ACCESSIBLE ROUTE WITH NO CHANGE IN LEVEL OF MORE THAN 1/2" ALONG ROUTE AND MAX LEVEL CHANGE OF 1/2" AT ENTRY DOORS OR THRESHOLDS.
- ALL DOORS IN ACCESSIBLE ROOMS SHALL PROVIDE A CLEAR OPENING OF 32 INCHES WHEN DOOR IS OPEN 90 DEGREES (A STANDARD 34 INCH DOOR PROVIDES AN ACCEPTABLE NOMINAL 32 INCH OPENING)
- LIGHT SWITCHES, ELECTRICAL OUTLETS, THERMOSTATS AND OTHER ENVIRONMENTAL CONTROLS ARE TO BE LOCATED WITH OPERABLE PARTS NO HIGHER THAN 48 INCHES AND NO LOWER THAN 15 INCHES ABOVE THE FLOOR. IF REACH IS OVER AN OBSTRUCTION SUCH AS A CABINET HEIGHT SHALL BE 44" FOR FORWARD APPROACH AND 46" FOR PARALLEL APPROACH. (NOTE: OBSTRUCTIONS MAY NOT EXTEND MORE THAN 25" FROM WALL).
- RESTROOMS SHALL BE PROVIDED WITH GRAB BARS AROUND TOILETS, INSTALLED ACCORDING TO THE ILLUSTRATIONS SHOWN. TOILETS SHALL BE INSTALLED SO AS TO ALLOW A GRAB BAR TO BE INSTALLED ON ONE SIDE OF FIXTURE AND MINIMUM CLEARANCE BETWEEN TOILET AND ADJACENT FIXTURES OR WALLS SHALL BE 18". GRAB BARS SHALL BE MOUNTED @ 33" AFF. TOILET HEIGHT SHALL BE 19" TO 20" AS SHOWN, FLOOR MTD AND 30" IN DEPTH. VANITIES AND LAVATORIES SHALL BE A MIN OF 19" WIDE X 17" DEEP AND BE INSTALLED W/ A CLEARANCE OF 5 1/2" DIVIDING LAVATORY AND ADJOINING WALL. FIXTURE RIM SHALL BE A MAXIMUM OF 2'-10" ABOVE FINISHED FLOOR. EXPOSED PIPES SHALL BE INSULATED OR OTHERWISE CONFIGURED TO PROTECT AGAINST CONTACT. FAUCETS SHALL BE LEVER OPERATED, PUSH-TYPE OR ELECTRONIC CONTROLLED.
- N/A
- DOOR HARDWARE SHALL HAVE A SHAPE EASY TO GRASP WITHOUT TIGHT GRASPING. ACCEPTABLE DOOR MECHANISMS ARE: LEVER HANDLES, PUSH TYPE HARDWARE, AND U-SHAPED HANDLES. THESE SHALL BE MOUNTED NO HIGHER THAN 48" AFF.
- TOILET STALL DOOR SWINGS OUT AND SHALL BE SELF CLOSING (553.504(12)(a)). DOOR CAN BE HINGED ON EITHER SIDE.
- TOILET STALL DOOR WIDTH TO BE A MINIMUM OF 32 INCHES (553.504(12)(d)).
- ACCESSIBILITY TO TOILET STALL DOOR SHALL BE IN COMPLIANCE WITH ADA GUIDELINES.
- STANDARD TOILET ACCESSORIES TO BE PROVIDED.

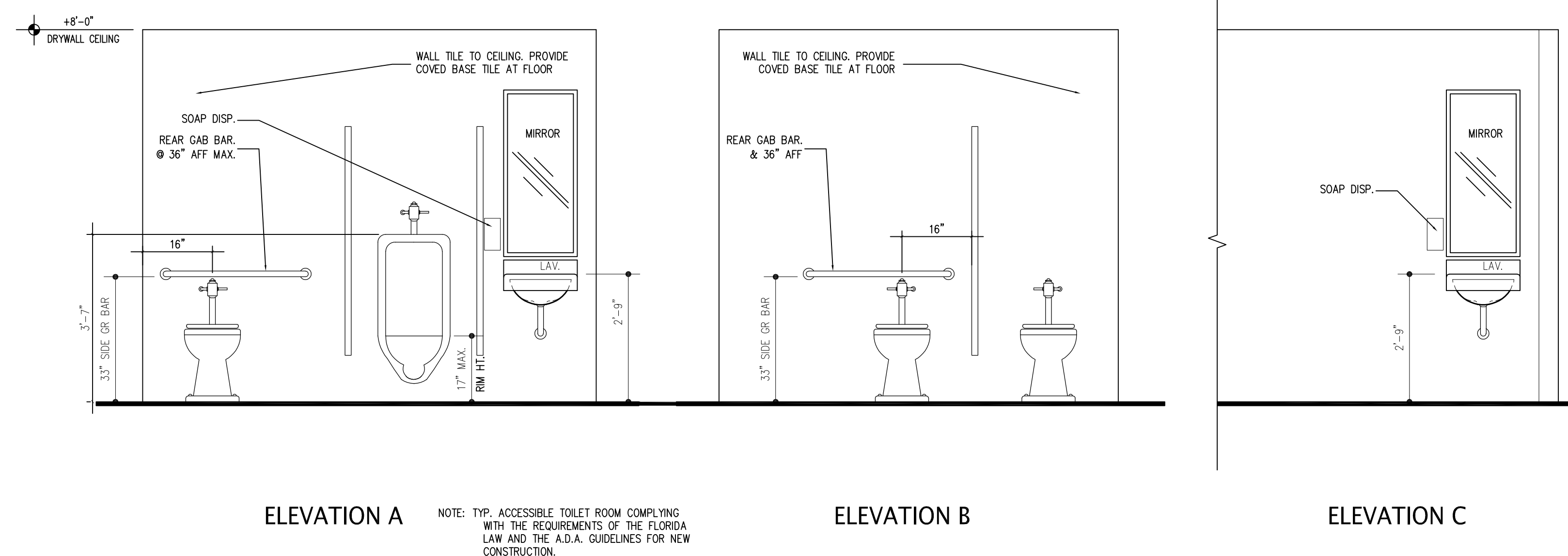
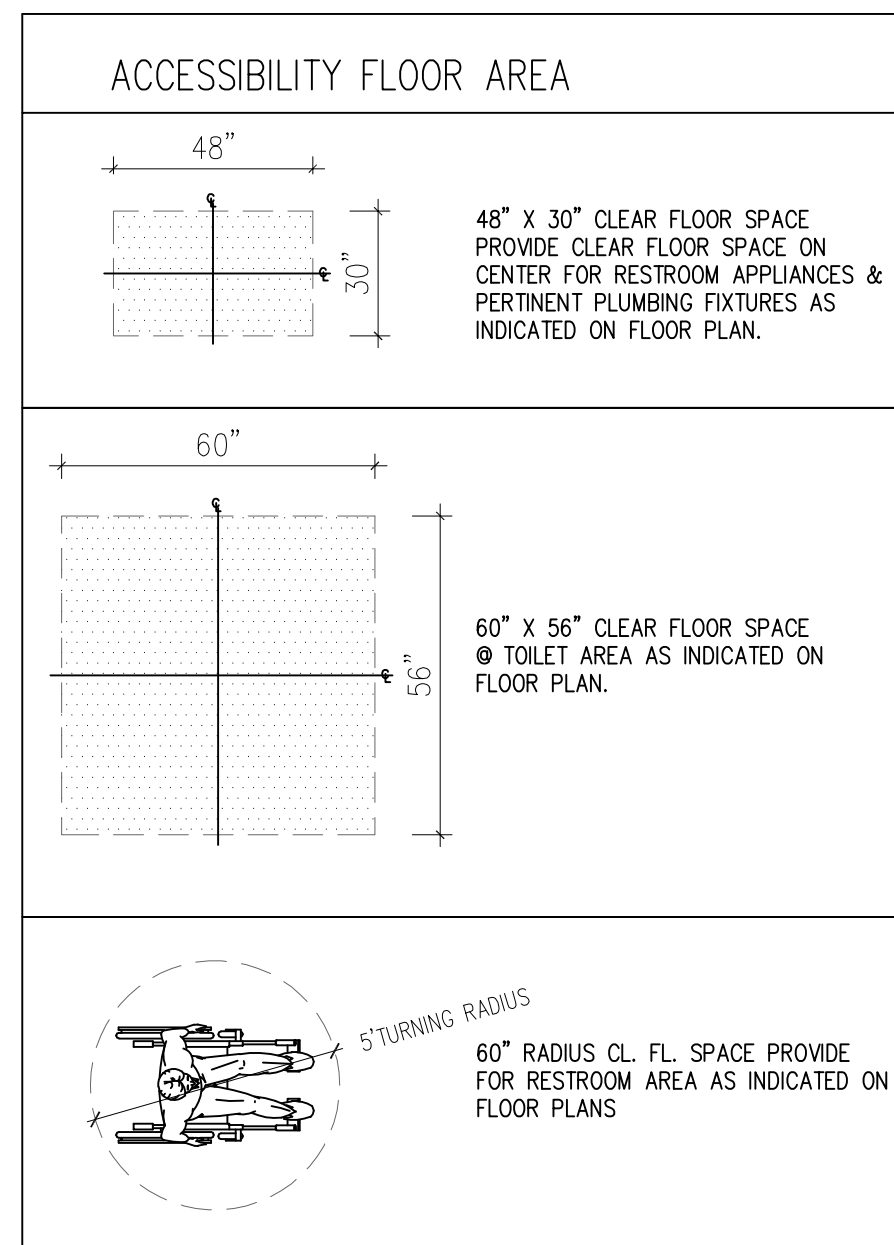

1 | RESTROOM ELEVATIONS

SCALE: 1/2" = 1'-0"

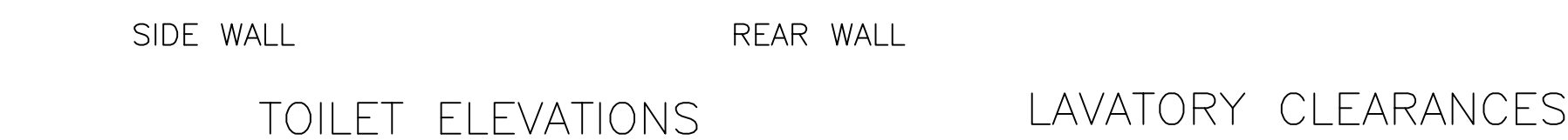

2 | ACCESSIBLE FIXTURES DIAGRAMS

SCALE: 1/2" = 1'-0"

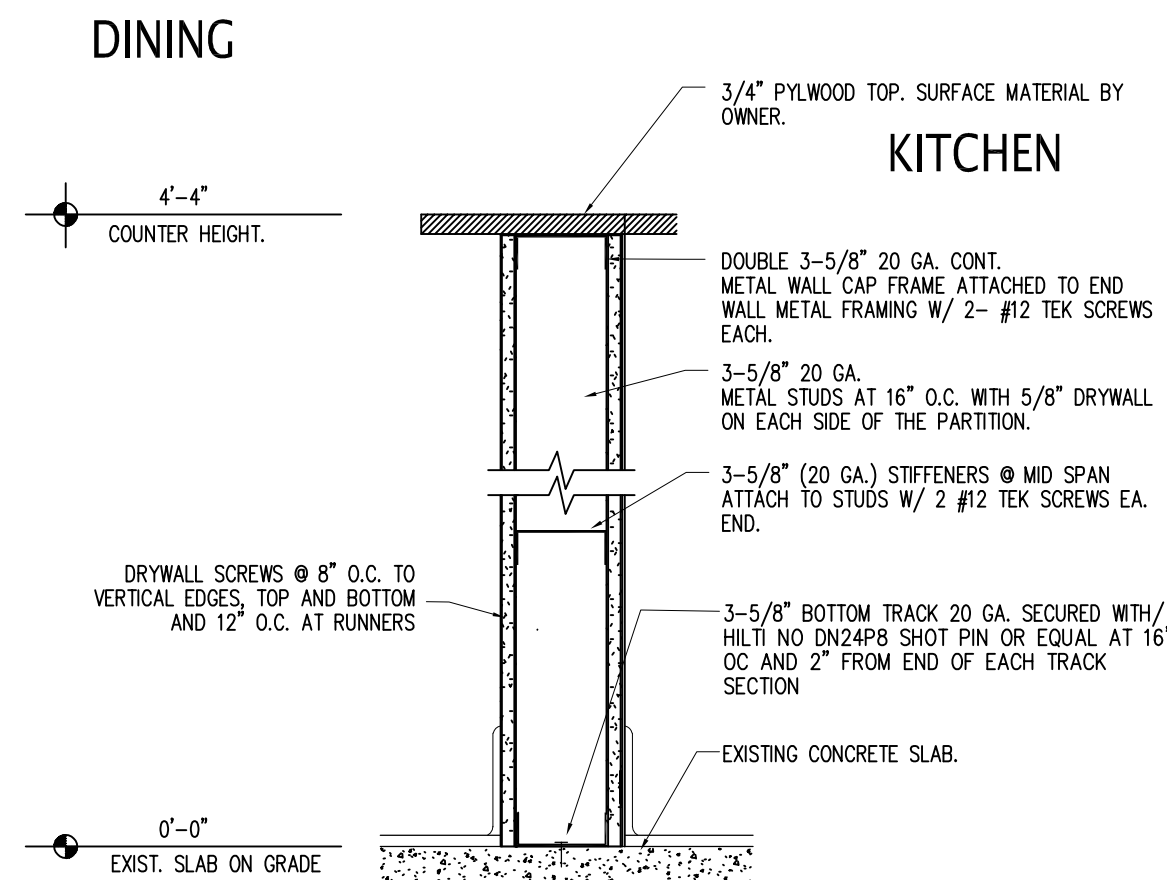
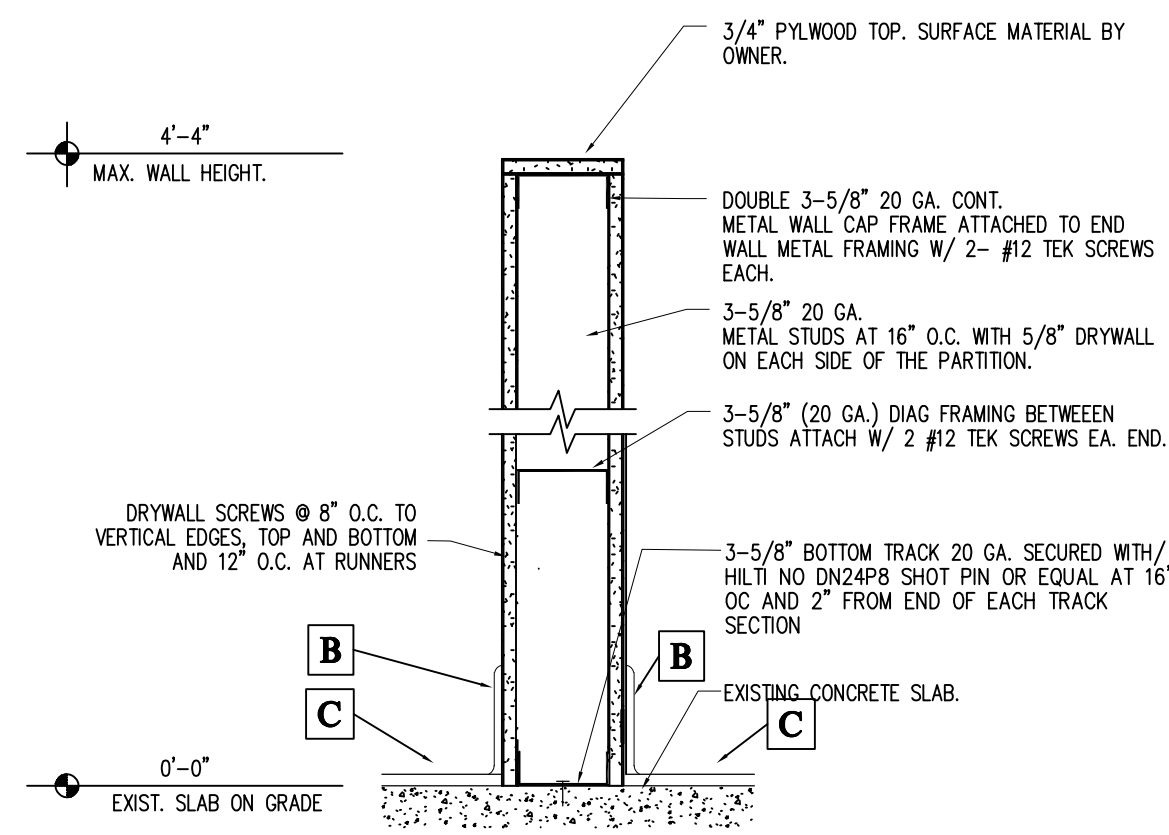

NOTE: REFER TO INTERIOR DESIGN PLANS BY OTHERS FOR SURFACES AND MATERIAL FINISHES.

