

**1200 OCEAN DRIVE  
 HOTEL CONVERSION**

1200 OCEAN DRIVE  
 MIAMI BEACH, FLORIDA

OWNER  
**1200 OCEAN DRIVE, LLC**

1407 BROADWAY, 30th FLOOR  
 New York, NY 10018

DNB PROJECT NUMBER  
**16-142**

OWNER'S PROJECT NUMBER

ISSUED FOR:  
**VERTICAL ACCESSIBILITY**

TYPE OF DOCS:  
**CONSTRUCTION  
 DOCUMENTS**

No.	DATE	REVISION	BY

DRAWN BY: APPROVED BY:  
 R.B. F.D.

DATE: SCALE:  
 10.13.16 AS SHOWN

CONSULTANTS:

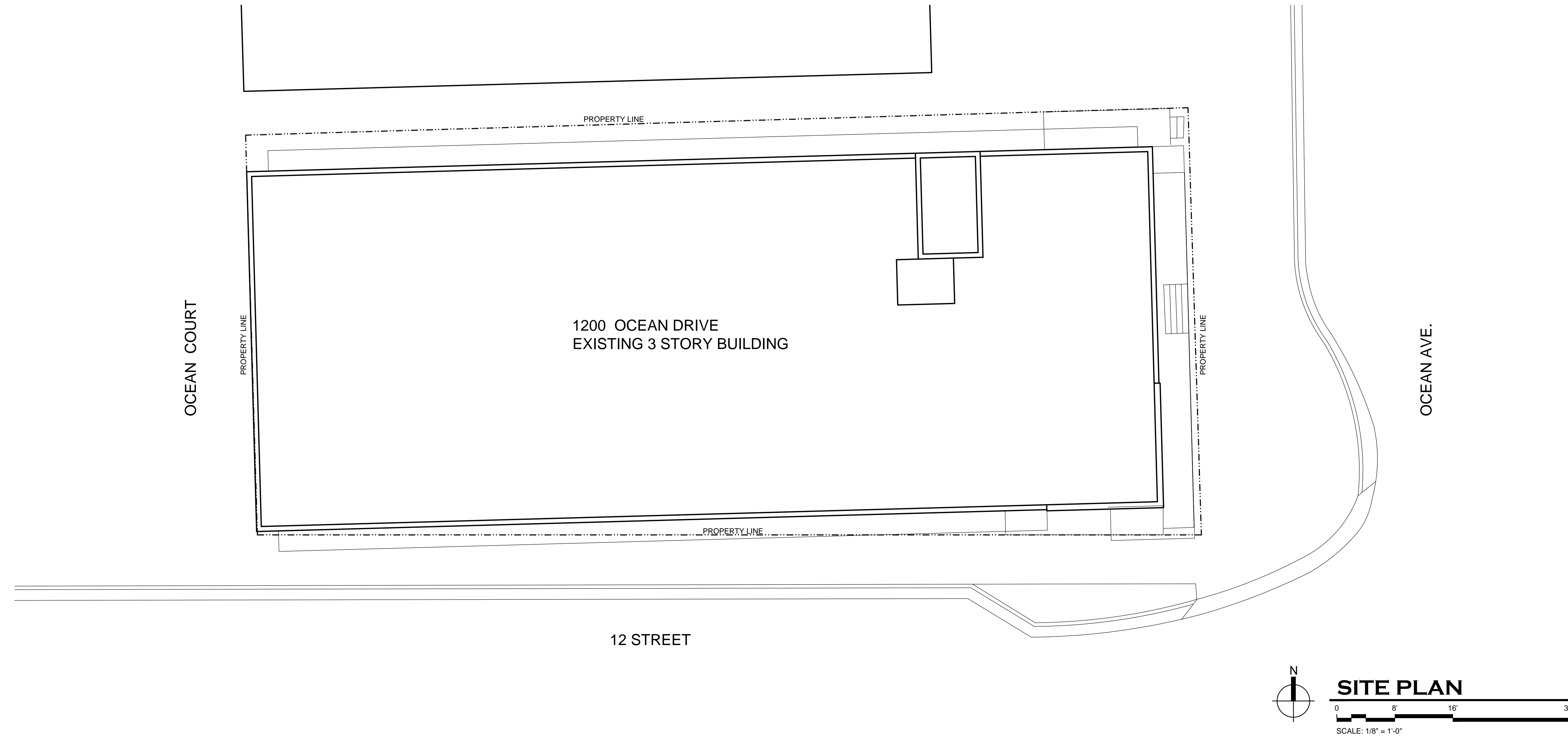

<u>MOBILITY/COMMUNICATION FEATURE ANALYSIS</u>			
	REQUIRED	EXISTING CONDITION	PROPOSED
GUEST ROOMS WITH MOBILITY FEATURES PER FBC2014 ACCESSIBILITY TABLE 224.2	1-25 ROOMS = 1 REQUIRED	0 EXISTING	1 PROPOSED
GUEST ROOMS WITH MOBILITY & COMMUNICATION FEATURES PER FBC2014 ACCESSIBILITY 224.5	AT LEAST ONE GUESTROOM REQUIRED TO PROVIDE MOBILITY FEATURES SHALL ALSO PROVIDE COMMUNICATION FEATURES	0 EXISTING	
GUEST ROOMS WITH COMMUNICATION FEATURES PER FBC2014 ACCESSIBILITY TABLE 224.4	2-25 ROOMS = 2 REQUIRED	0 EXISTING	2 PROPOSED
NOTE: 1 MOBILITY & COMMUNICATION ACCESSIBLE SUITE AND 2 SUITES WITH COMMUNICATION FEATURES TO BE DISPersed AMONG THE VARIOUS CLASSES OF GUESTROOMS PER FBC 2014 ACCESSIBILITY 224.5 DISPERSION			

<b>BUILDING RENOVATIONS</b>
PROJECT CRITERIA - ZONING / SETBACKS / OVERVIEW
ADDRESS 1200 OCEAN DRIVE MIAMI BEACH, FL
ZONING CLASSIFICATION COMMERCIAL, MEDIUM INTENSITY (CD-2)
BUILDING CLASSIFICATION OCCUPANCY GROUP: GROUP "R-1" HOTEL TRANSIENT(FBC) TYPE OF CONSTRUCTION: TYPE IIIB ALTERATION LEVEL 2 (FBC - SEC 404.1)
LOT SIZE: 25,240 SQFT
FLORIDA BUILDING CODE EXISTING 2014 USE FOR DESIGN STANDARDS
FLORIDA FIRE PREVENTION CODE 2014 NFPA101 USE FOR DESIGN STANDARDS
BUILDING IS SPRINKLRED
BUILDING HAS AND EXISTING FIRE ALARM

SEAL/SIGNATURE



FRANCILIS J. DOMOND, R.A.  
 AR - 93304

This drawing is the property of DNB Design Group and is not to be reproduced or copied in whole or part. It is not to be used on any other project and is to be returned on request.  
COPYRIGHT © 2016

SHEET TITLE

**SITE PLAN  
 PROJECT DATA**

SHEET NUMBER

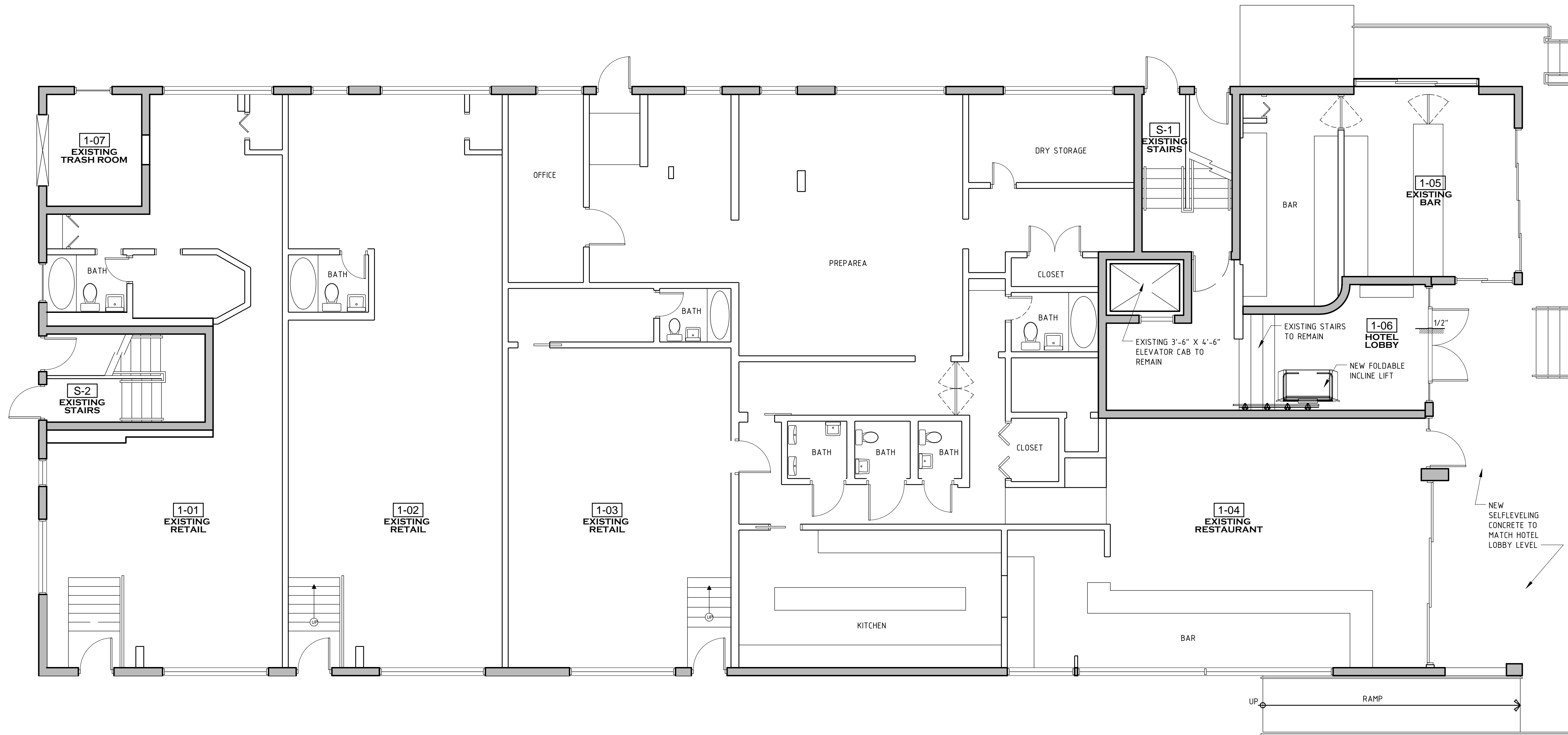

**1200 OCEAN DRIVE  
HOTEL CONVERSION**

1200 OCEAN DRIVE  
MIAMI BEACH, FLORIDA

OWNER  
1200 OCEAN DRIVE, LLC

1407 BROADWAY, 30th FLOOR  
New York, NY 10018

DNB PROJECT NUMBER  
**16-142**

OWNER'S PROJECT NUMBER

ISSUED FOR:  
**VERTICAL ACCESSIBILITY**

TYPE OF DOCS:  
**CONSTRUCTION  
DOCUMENTS**

No.	DATE	REVISION	BY

DRAWN BY: APPROVED BY:  
R.B. F.D.

DATE: SCALE:  
10.13.16 AS SHOWN

CONSULTANTS:

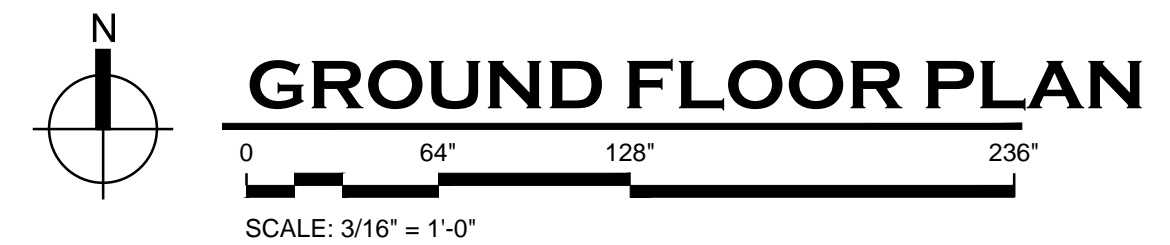

SEAL/SIGNATURE



FRANCIS J. DOMOND, R.A.  
AR - 93304

This drawing is the property of DNB Design Group and is not to be reproduced or copied in whole or part. It is not to be used on any other project and is to be returned on request.

COPYRIGHT © 2016

SHEET TITLE

**GROUND  
FLOOR PLAN**

SHEET NUMBER

**A-2**

**1200 OCEAN DRIVE  
 HOTEL CONVERSION**

1200 OCEAN DRIVE  
 MIAMI BEACH, FLORIDA  
 OWNER  
**1200 OCEAN DRIVE, LLC**  
 1407 BROADWAY, 30th FLOOR  
 New York, NY 10018  
 DNB PROJECT NUMBER  
**16-142**  
 OWNER'S PROJECT NUMBER

ISSUED FOR:  
**VERTICAL ACCESSIBILITY**

TYPE OF DOCS:  
**CONSTRUCTION DOCUMENTS**

No.	DATE	REVISION	BY

DRAWN BY: APPROVED BY:  
 R.B. F.D.  
 DATE: SCALE:  
 10.13.16 AS SHOWN

CONSULTANTS:

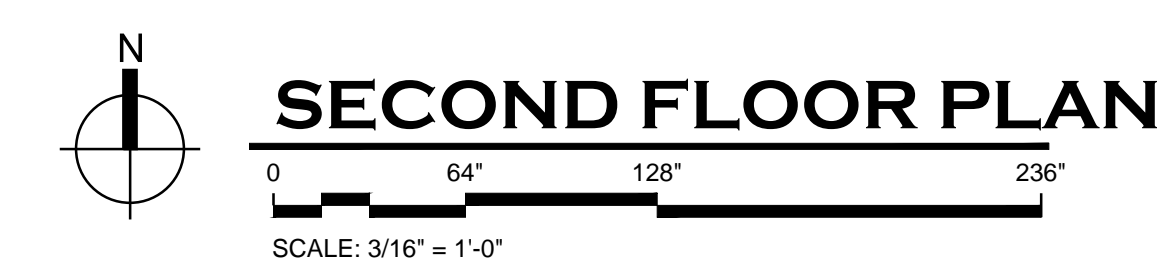
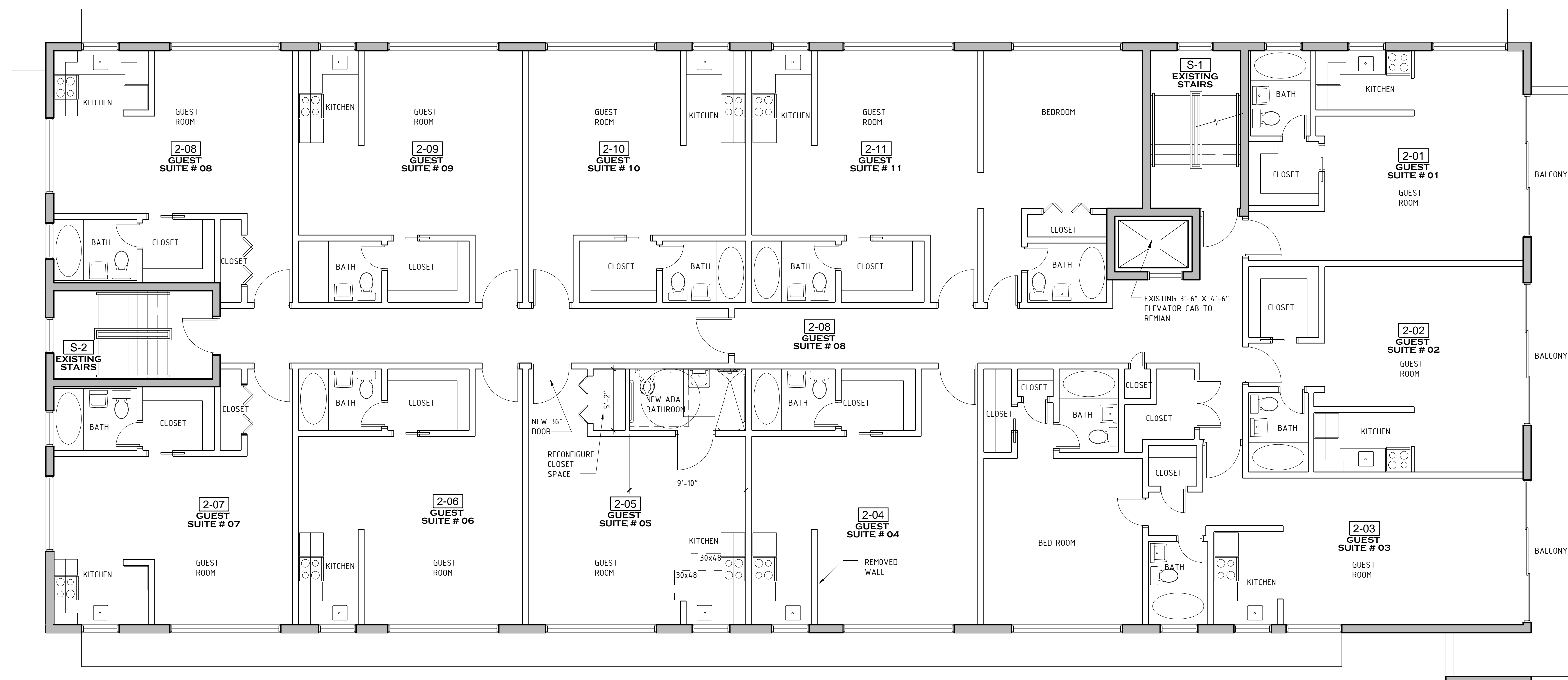

SEAL/SIGNATURE



FRANCILIS J. DOMOND, R.A.  
 AR - 93304

This drawing is the property of  
 DNB Design Group and is not  
 to be reproduced or copied  
 in whole or part. It is not to be  
 used on any other project  
 and is to be returned on  
 request.

COPYRIGHT © 2016

SHEET TITLE

**SECOND  
 FLOOR PLAN**

SHEET NUMBER

**A-3**

**1200 OCEAN DRIVE  
 HOTEL CONVERSION**

1200 OCEAN DRIVE  
 MIAMI BEACH, FLORIDA  
 OWNER  
**1200 OCEAN DRIVE, LLC**  
 1407 BROADWAY, 30th FLOOR  
 New York, NY 10018  
 DNB PROJECT NUMBER  
**16-142**  
 OWNER'S PROJECT NUMBER

ISSUED FOR:  
**VERTICAL ACCESSIBILITY**

TYPE OF DOCS:  
**CONSTRUCTION  
 DOCUMENTS**

No.	DATE	REVISION	BY

DRAWN BY: APPROVED BY:  
 R.B. F.D.  
 DATE: SCALE:  
 10.13.16 AS SHOWN

CONSULTANTS:

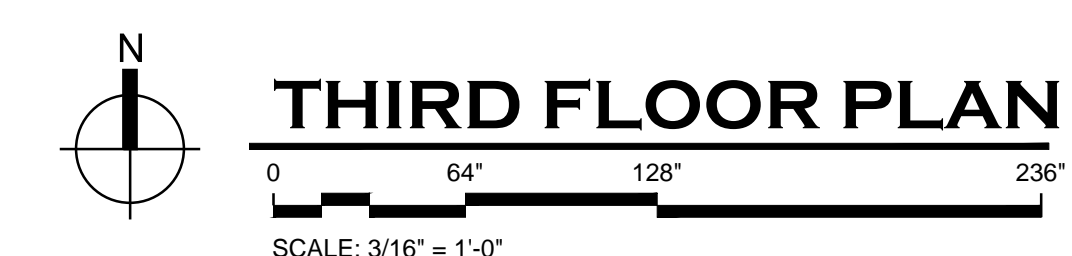
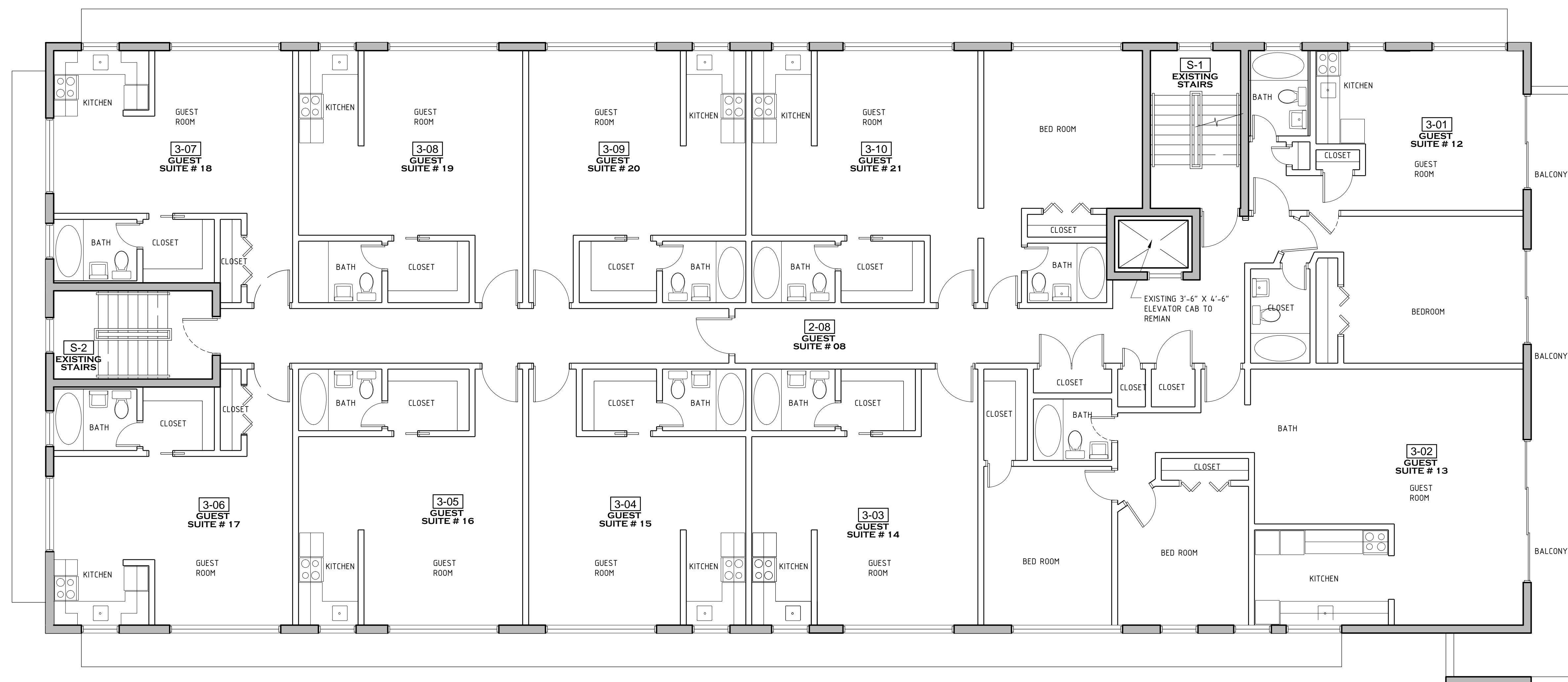

SEAL/SIGNATURE



FRANCILIS J. DOMOND, R.A.  
 AR - 93304

This drawing is the property of  
 DNB Design Group and is not  
 to be reproduced or copied  
 in whole or part. It is not to be  
 used on any other project  
 and is to be returned on  
 request.  
 COPYRIGHT © 2016

SHEET TITLE

**THIRD  
 FLOOR PLAN**

SHEET NUMBER

**A-4**

## 1200 OCEAN DRIVE HOTEL CONVERSION

1200 OCEAN DRIVE  
MIAMI BEACH, FLORIDA

OWNER  
**1200 OCEAN DRIVE, LLC**

1407 BROADWAY, 30th FLOOR  
New York, NY 10018

DNB PROJECT NUMBER  
**16-142**

OWNER'S PROJECT NUMBER

ISSUED FOR:  
**VERTICAL ACCESSIBILITY**

TYPE OF DOCS:  
**CONSTRUCTION  
DOCUMENTS**

No.	DATE	REVISION	BY

DRAWN BY: R.B. APPROVED BY: F.D.

DATE: 10.13.16 SCALE: AS SHOWN

CONSULTANTS:

SEAL/SIGNATURE



FRANCIS J. DOMOND, R.A.  
AR - 93304

This drawing is the property of  
DNB Design Group and is not  
to be reproduced or copied  
in whole or part. It is not to be  
used on any other project  
and is to be returned on  
request.

COPYRIGHT © 2016

SHEET TITLE

**ELEVATIONS**

SHEET NUMBER

**A-5**

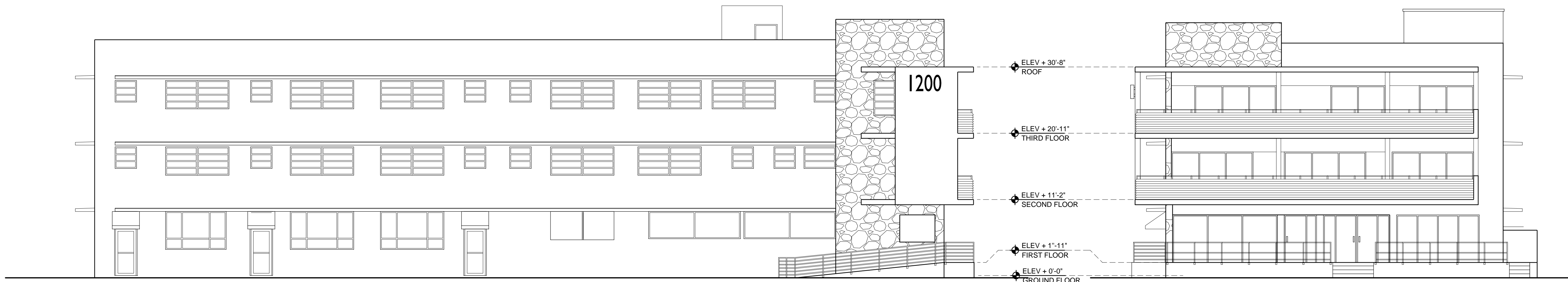

**EXISTING SOUTH  
ELEVATION**

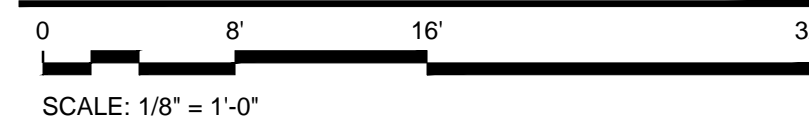

SCALE: 1/8" = 1'-0"

**EXISTING EAST  
ELEVATION**

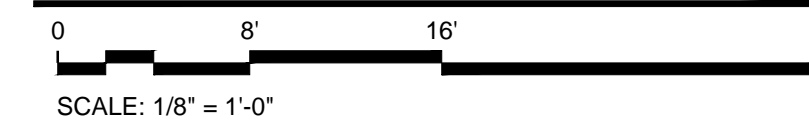

SCALE: 1/8" = 1'-0"

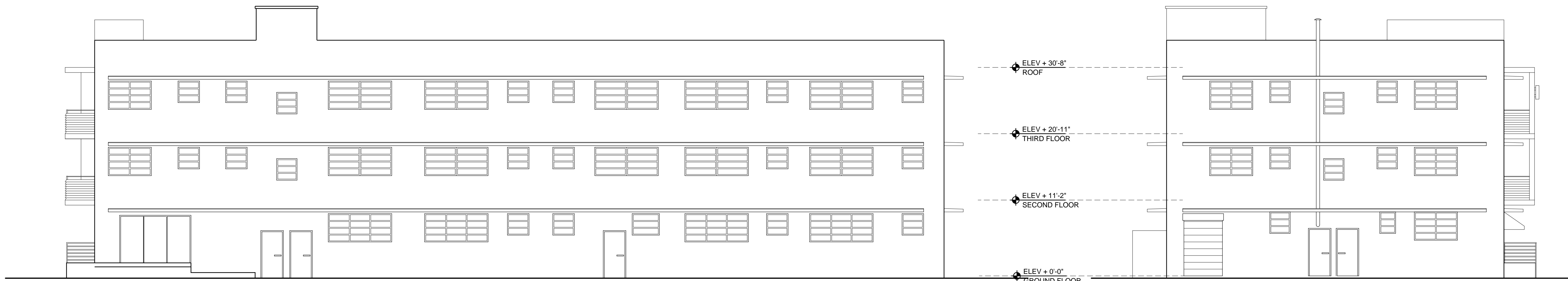

**EXISTING NORTH  
ELEVATION**

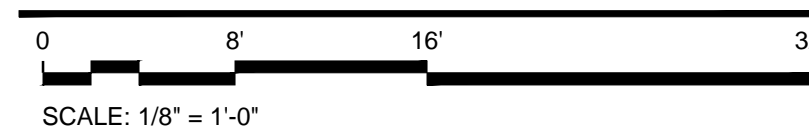

SCALE: 1/8" = 1'-0"

**EXISTING WEST  
ELEVATION**

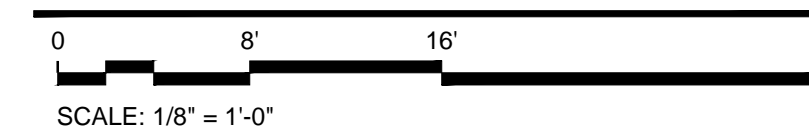

SCALE: 1/8" = 1'-0"