

Design Wind loads:

Wind Loads (ASCE 7-22):
Design Wind Speed: 175 MPH
Exposure Category: B
Roof Slope: 0 degrees (flat roof)
Walls:
A: 48.70 PSF
B: -25.30 PSF
C: 32.30 PSF
D: -14.98 PSF

Roof:
E: -58.48 PSF
F: 33.25 PSF
G: -40.75 PSF
H: -25.78 PSF
Eoh: -81.88 PSF
Goh: -64.15 PSF

Note: All wind pressures were evaluated for h=30 feet which is the mean roof height. For simplification purposes, design for entire MWFRS will assume wind pressure at h=30 and will not vary as building height gets closer to the ground.

Components & Cladding: CH, 30 P.2
a = 4' -6"
Effective wind area 10 SF:
Zone 1: +5.60/-38.25 PSF
Zone 2: +5.60/-75.57 PSF
Zone 3: +5.60/-122.22 PSF
Zone 4: +38.25/-42.92 PSF
Zone 5: +38.25/-56.91 PSF

Effective Wind Area 20 SF:
Zone 1: +3.27/-35.92 PSF
Zone 2: +3.27/-66.24 PSF
Zone 3: +3.27/-96.56 PSF
Zone 4: +35.92/-40.58 PSF
Zone 5: +35.92/-52.25 PSF

Effective Wind Area 50 SF:
Zone 1: +1.87/-34.52 PSF
Zone 2: +1.87/-52.25 PSF
Zone 3: +1.87/-66.24 PSF
Zone 4: +32.65/-37.32 PSF
Zone 5: +32.65/-45.25 PSF

Effective Wind Area 100 SF:
Zone 1: +0.93/-33.59 PSF
Zone 2: +0.93/-42.92 PSF
Zone 3: +0.93/-42.92 PSF
Zone 4: +29.85/-34.52 PSF
Zone 5: +29.85/-40.58 PSF

Roof(Effective wind area 20 SF):
Zone 1: +3.27/-35.92 PSF
Zone 2: +3.27/-66.24 PSF
Zone 3: +3.27/-96.56 PSF

Doors(Effective Wind Area 20 SF):
Zone 4: +35.92/-40.58 PSF
Zone 5: +35.92/-52.25 PSF

Windows(Effective Wind Area 10 SF):
Zone 4: +38.25/-42.92 PSF
Zone 5: +38.25/-56.91 PSF

Overhangs(Eff.Wind Area 10 SF):
Zone 2: +5.60/-75.57 PSF
Zone 3: +5.60/-122.22 PSF

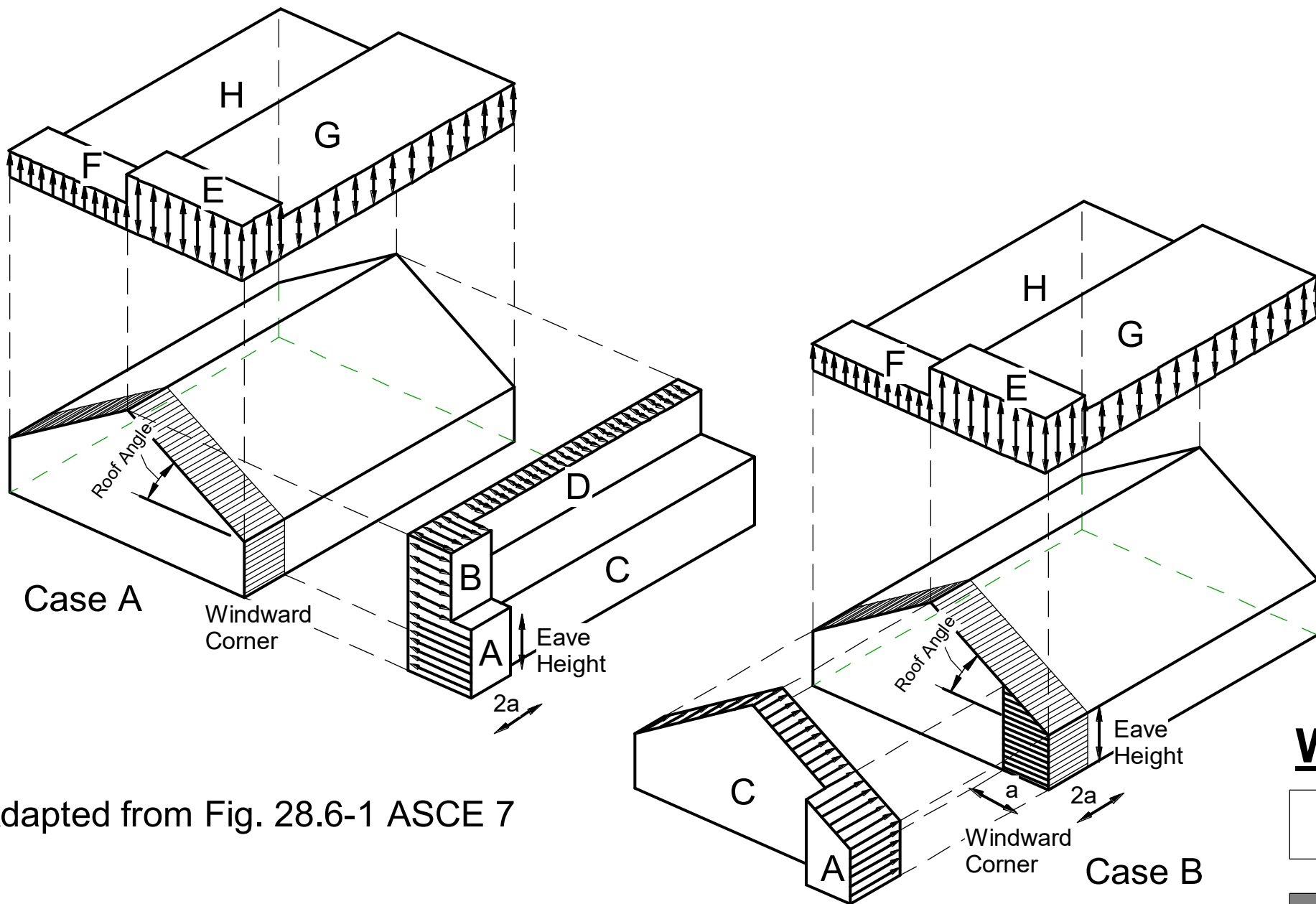

Adapted from Fig. 28.6-1 ASCE 7

1 ASCE 7 Fig. 28.6-1
1" = 1'-0"

Wind Zone Legend:

- Interior Zones
Roofs - Zone 1/ Walls - Zone 4
- End Zones
Roofs - Zone 2/ Walls - Zone 5
- Corner Zones
Roofs - Zone 3

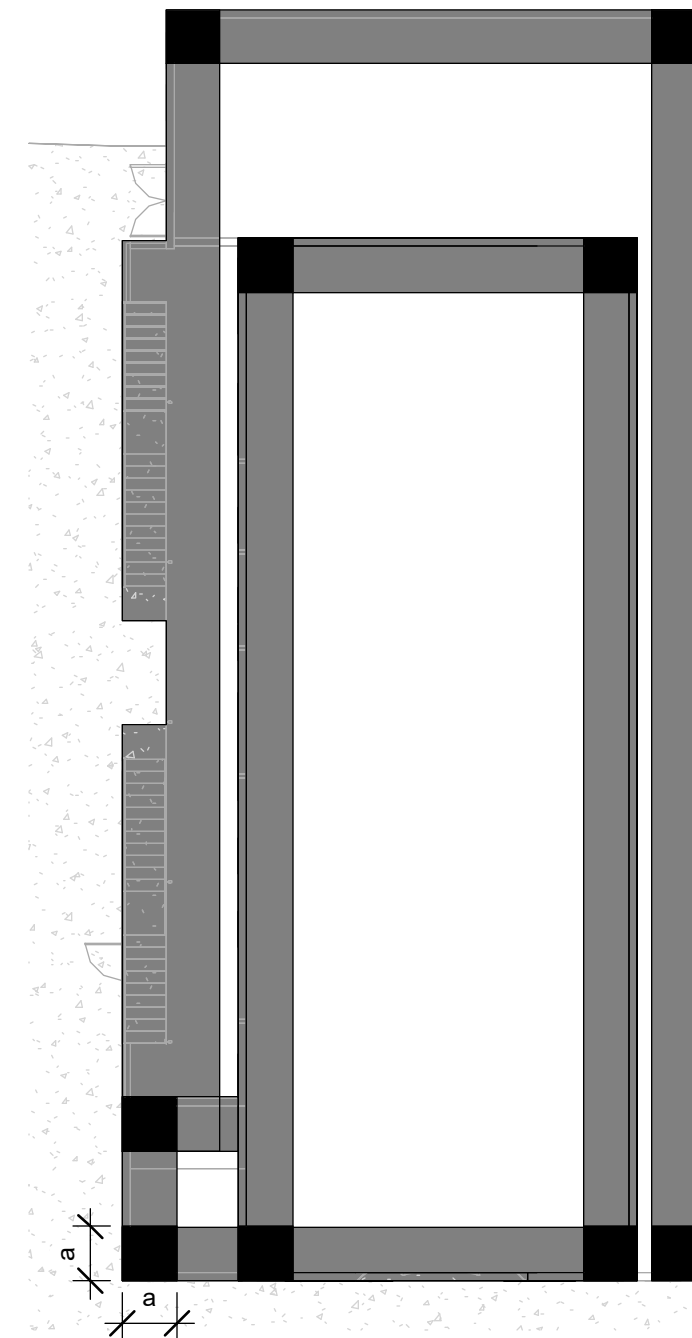

7 Wind Pressures
1/16" = 1'-0"

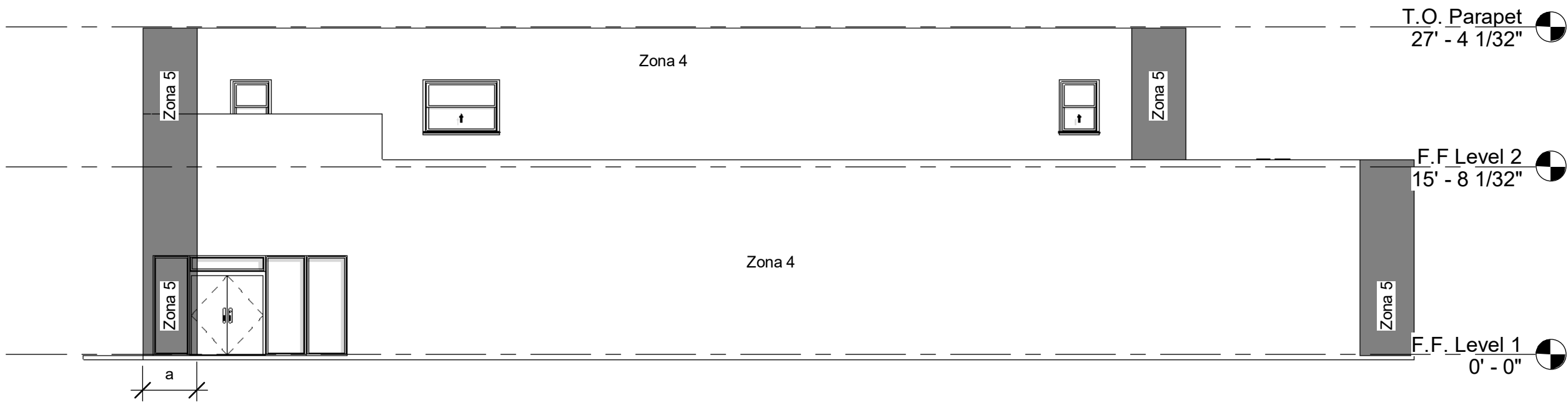

3 East Elevation
1" = 10'-0"

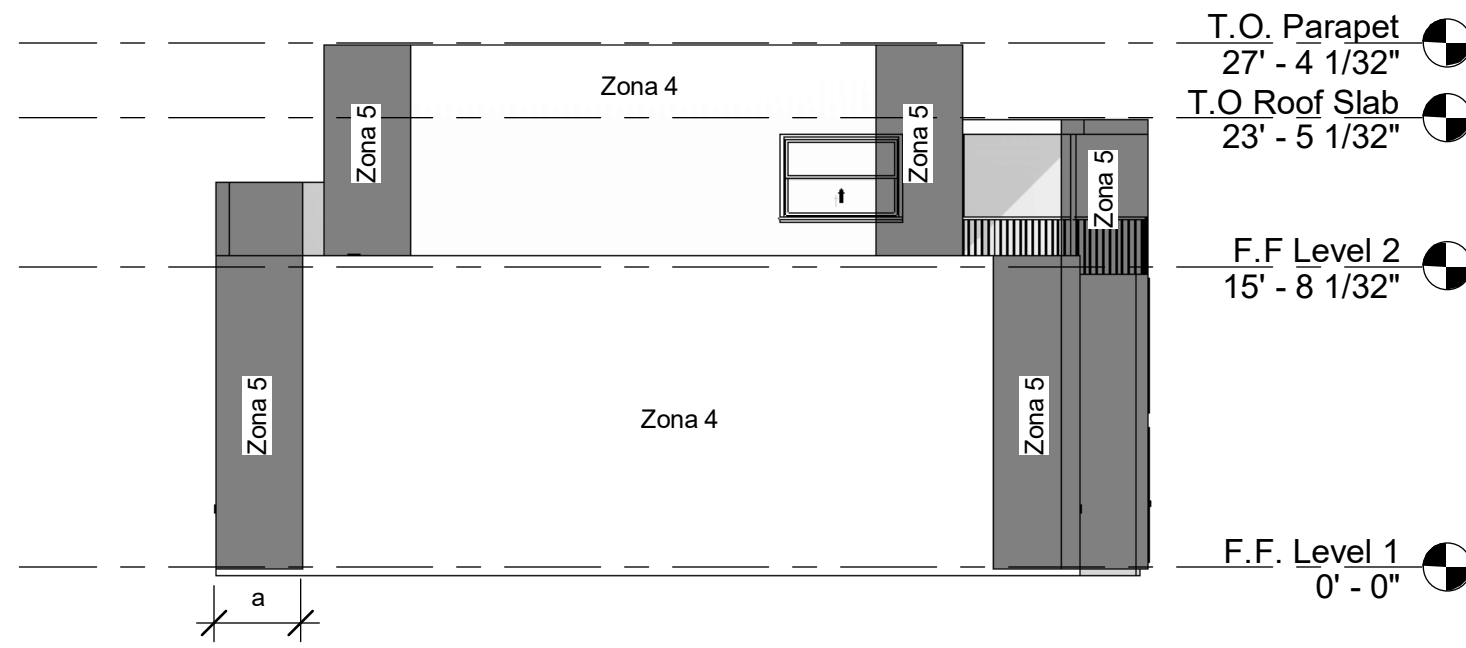

4 North Elevation
1" = 10'-0"

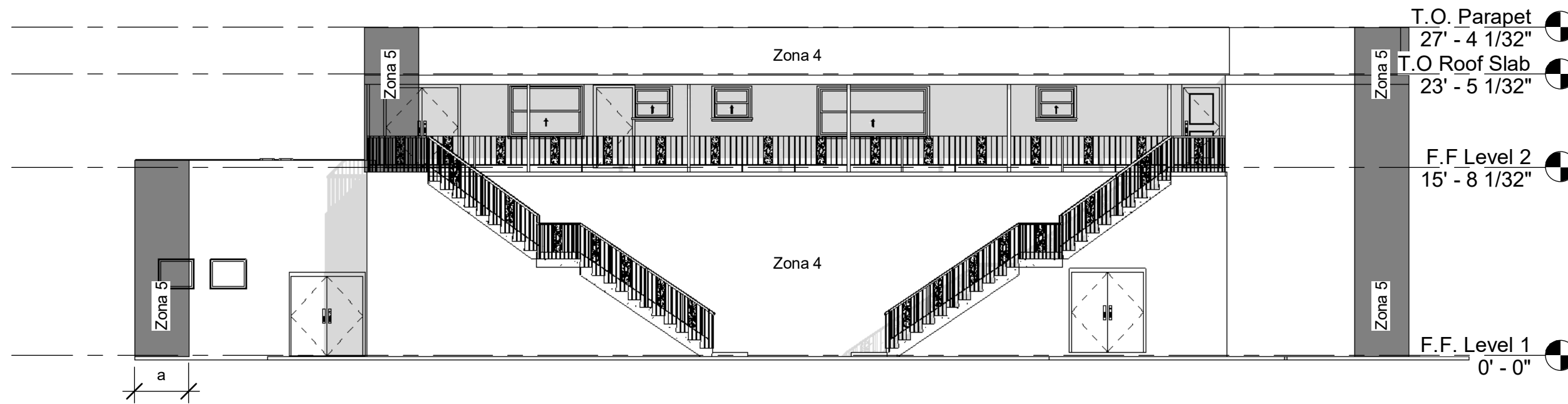

5 West Elevation
1" = 10'-0"

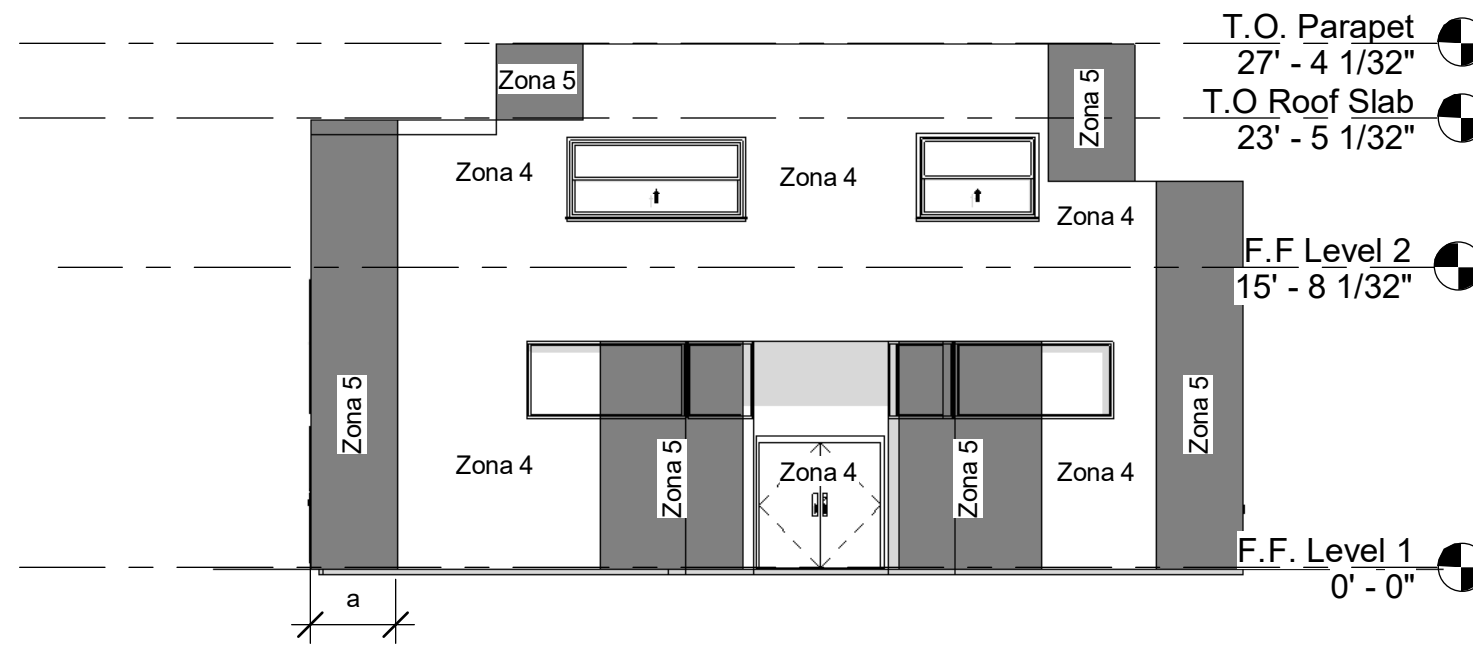

6 South Elevation
1" = 10'-0"

Scope & Reference:

Legalization/Remodeling & Repair

#BB2019008085

Department Seal:

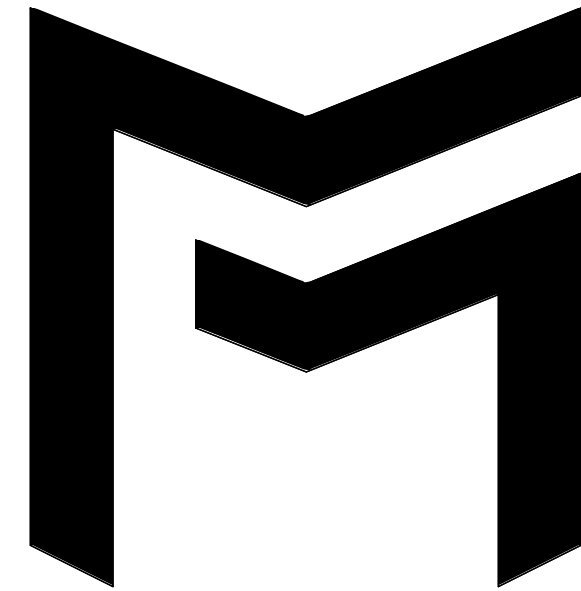

MEC DESIGN

6187 NW 167 ST #H24 MIAMI FL 33015
OFFICE: (305) 356-1755
WWW.MECDESIGNMIAMI.COM
ID0001355/IB0000591
AR0007205/PE31509
HOMERO CRUZ, L.I.D.
MANUEL A. VEGA, A.R.
JOSE A. MARTINEZ, P.E.

THIS DRAWING CONTAINS PROPRIETARY INFORMATION AND IS THE PROPERTY OF "MEC DESIGN CONSULTANTS, INC" AND MAY NOT BE REPRODUCED OR DISTRIBUTED WITHOUT THE WRITTEN PERMISSION OF "MEC DESIGN CONSULTANTS, INC"

Client Name:
5900 W LITTLE HAITI LLC

Project name/address:
Office building
185 NE 59 ST
Miami, FL 33137

Seal:

Revision Schedule		
Revision	Date	By
2	12/12/2024	MS

Drawn by:
JL

Checked by:
HC

Date:
03/24/2023

Sheet name:
Wind Pressures

Sheet number:
S201