

NOTE: THIS DRAWING SHOWS THE GENERAL SCOPE OF WORK OF THE RAILINGS REPAIR. ADDITIONAL INFORMATION AND CALCULATIONS WILL BE PROVIDED UNDER A SEPERATE PERMIT (ADDITIONAL PLAN)

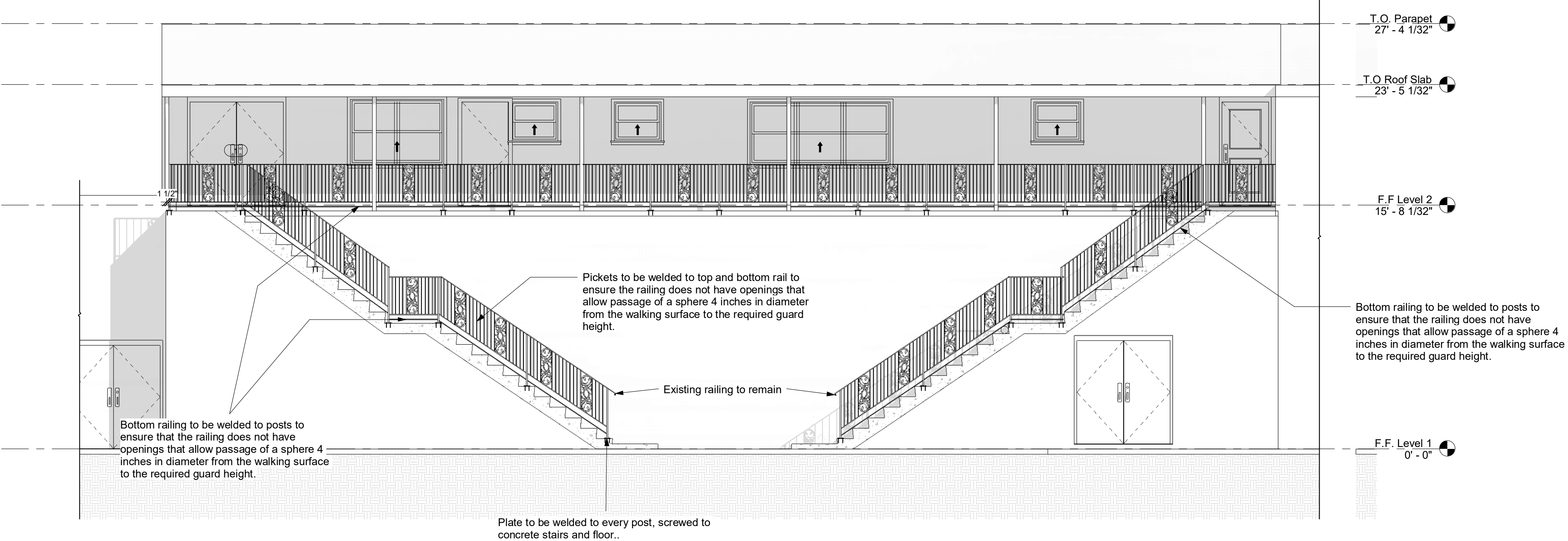

① Railing Repair Plan
1/4" = 1'-0"

2

Scope & Reference:

Legalization/Remodeling & Repair

#BB2019008085

Department Seal:



MEC DESIGN

6187 NW 167 ST #H24 MIAMI FL 33015
OFFICE: (305) 356-1755
WWW.MECDESIGNMIAMI.COM
ID0001355/IB0000591
AR0007205/PE31509
HOMERO CRUZ, L.I.D.
MANUEL A. VEGA, A.R.
JOSE A. MARTINEZ, P.E.

THIS DRAWING CONTAINS PROPRIETARY INFORMATION AND IS THE PROPERTY OF "MEC DESIGN CONSULTANTS, INC" AND MAY NOT BE REPRODUCED OR DISTRIBUTED WITHOUT THE WRITTEN PERMISSION OF "MEC DESIGN CONSULTANTS, INC"

Client Name:
5900 W LITTLE HAITI LLC

Project name/address:
Office building

185 NE 59 ST
Miami, FL 33137

Seal:

Revision Schedule		
Revision	Date	By
2	12/12/2024	MS

Drawn by:
JL

Checked by:
HC

Date:
03/24/2023

Sheet name:
Railing Repair Plan

Sheet number:
S200