



9 HOTEL, VIEW OF NORTH AND WEST FACADES  
PHOTO, DATED 8.12.2019



11 MAIN FACADE NORTH ANGLE  
VIEW FROM COLLINS AVE & 43RD STREET  
PHOTO, DATED 8.12.2019



10 MAIN FACADE SOUTH ANGLE  
VIEW FROM COLLINS AVE  
PHOTO, DATED 8.12.2019

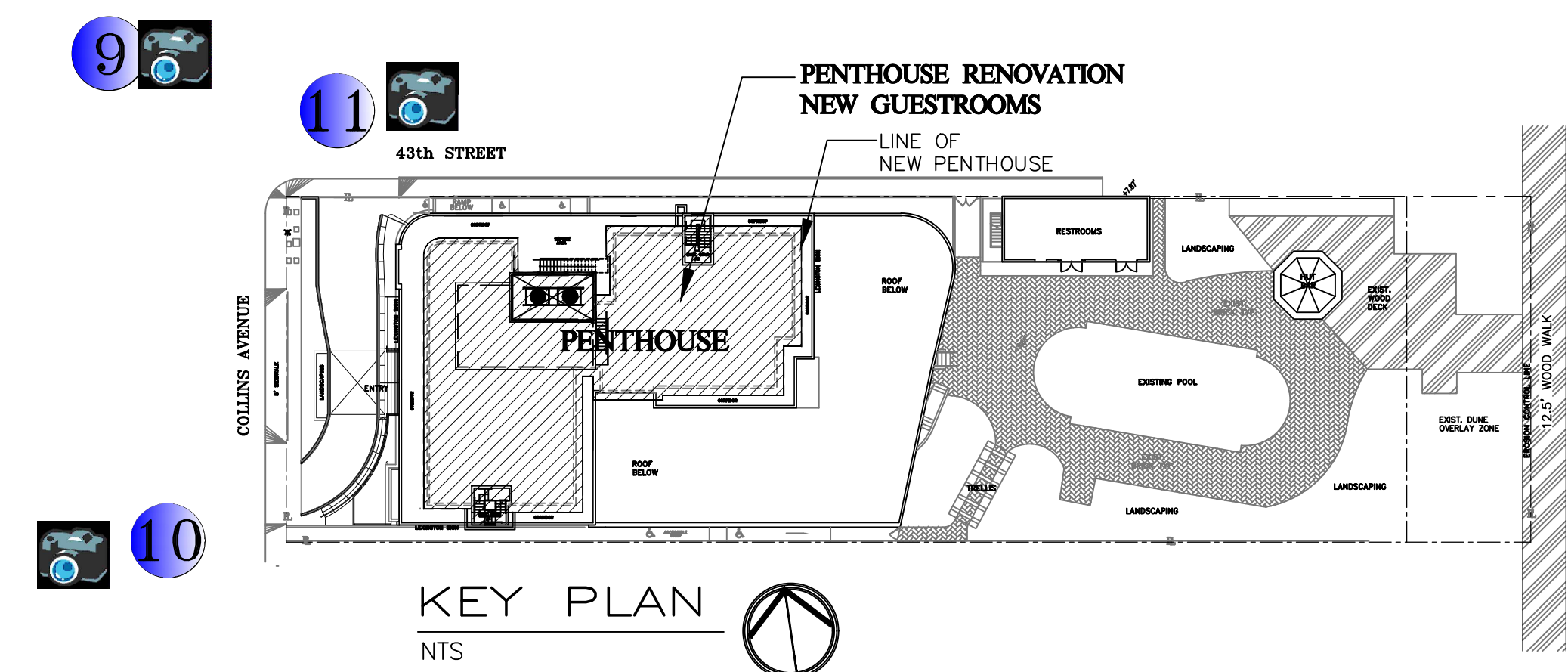

10-07-2019 PHOTOGRAPHY PEDESTRIAN VIEW EXHIBIT - 8

| DATE | ITEM | REVISION-RECORD | DR | CK |
|------|------|-----------------|----|----|
|      | A    |                 |    | IA |
|      | A    |                 |    | IA |
|      | A    |                 |    | IA |
|      | A    |                 |    | IA |
|      | A    |                 |    | IA |
|      | A    |                 |    | IA |

PROJECT NAME: LEXINGTON BY HOTEL RL  
PENTHOUSE RENOVATION AND ADDITION  
11 NEW GUEST ROOMS  
OWNER: AVP BEACH LLC  
ADDRESS: 4299 COLLINS AVE  
MIAMI BEACH FLORIDA 33140  
PHONE: 305673-1513

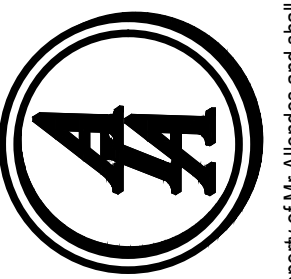

AA DESIGN ASSOCIATES PA  
Ismael Aliendes AR 94998  
Interior Design Planning  
Architecture  
8280 SW 139th Terrace - Miami, FL 33158  
phone: (305)322-9097 e-mail: isma2000@aol.com

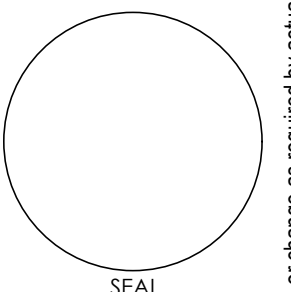

SEAL  
AA-26001915  
EXH-8  
SHEET 33 OF 38  
SCALE: SHOWN  
DATE: 09.16.19 DRAWN: AR

Designs are subject to modification or change as required by actual measurements. Standard industry practices in light of existing structural and other conditions, applicable bldg. codes, and the like. These plans are and shall remain the property of Mr. Aliendes and shall not be sold or reproduced without his prior written consent. Mr. Aliendes shall be notified of any changes req'd by actual measurements, etc. as abovesaid prior to submission of any phase for bid or construction.