

MAXIMUM DESIGN LOAD	DOOR OPNG. HEIGHTS UPTO	SUBSTRATE		
		WOOD	CONC.	METAL
75 PSF UN-REINF.	80"-96 IN.	5	3	3
	108 IN.	5	4	4
100 PSF REINF.	80"-96 IN.	6	4	4
	108 IN.	7	5	5

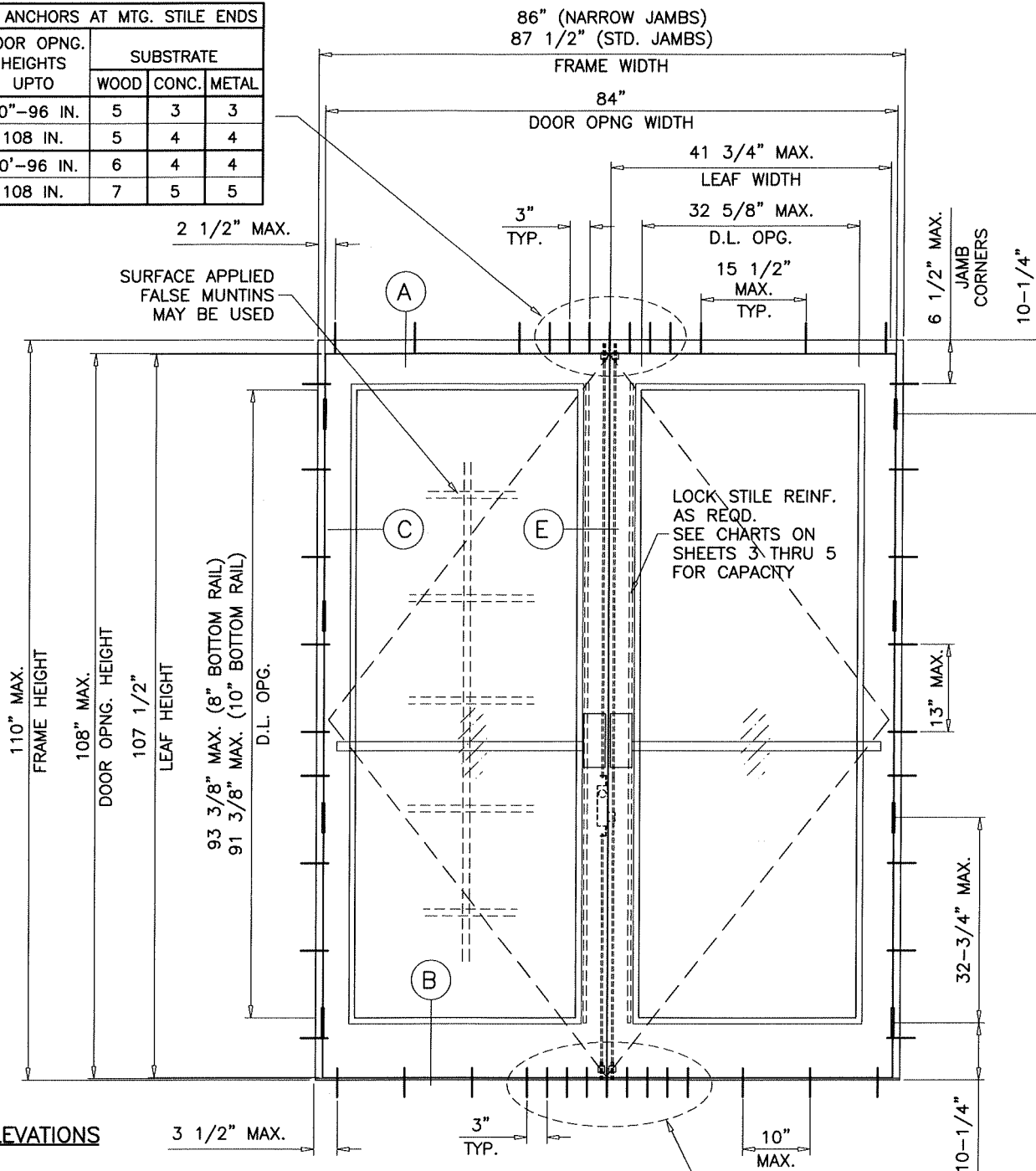

TYPICAL ELEVATIONS

MAXIMUM DESIGN LOAD	DOOR OPNG. HEIGHTS UPTO	SUBSTRATE
		CONC.
75 PSF UN-REINF.	80"-96 IN.	6
	108 IN.	7
100 PSF REINF.	80"-96 IN.	8
	108 IN.	9

THESE DOORS ARE RATED FOR LARGE & SMALL MISSILE IMPACT. SHUTTERS ARE NOT REQUIRED.

SERIES DH-350 ALUMINUM OUT-SWING ENTRANCE DOOR

SEE CHARTS ON SHEET 3 FOR DESIGN LOAD CAPACITY OF SINGLE (X) AND DOUBLE (XX) DOORS W/O TRANSOM.

SEE CHARTS ON SHEET 4 FOR DESIGN LOAD CAPACITY OF SINGLE (O/X) AND SHEET 5 FOR DOUBLE (O/XX) DOORS WITH TRANSOM.

DOORS CAN ALSO BE USED WITH DHS-500 STOREFRONT SYSTEM. FOR DOORS WITH STOREFRONT SYSTEM SEE SEPARATE APPROVAL FOR DOOR MULLION CAPACITY AND ANCHORING REQUIREMENTS.

THE LOWEST VALUE RESULTING FROM DOOR CAPACITY CHARTS OR STOREFRONT APPROVAL WILL APPLY TO ENTIRE SYSTEM.

DOORS NOT APPROVED FOR INSTALLATIONS WHERE WATER INFILTRATION RESISTANCE IS REQUIRED.

THIS PRODUCT HAS BEEN DESIGNED AND TESTED TO COMPLY WITH THE REQUIREMENTS OF THE 2017 (6TH EDITION) FLORIDA BUILDING CODE INCLUDING HIGH VELOCITY HURRICANE ZONE (HVHZ).

1BY OR 2BY WOOD BUCKS & BUCK FASTENERS BY OTHERS, MUST BE DESIGNED AND INSTALLED ADEQUATELY TO TRANSFER APPLIED PRODUCT LOADS TO THE BUILDING STRUCTURE.

ANCHORS SHALL BE CORROSION RESISTANT, SPACED AS SHOWN ON DETAILS AND INSTALLED PER MANUF'S INSTRUCTIONS. SPECIFIED EMBEDMENT TO BASE MATERIAL SHALL BE BEYOND WALL DRESSING OR STUCCO.

A LOAD DURATION INCREASE IS USED IN DESIGN OF ANCHORS INTO WOOD ONLY.

ALL SHIMS TO BE HIGH IMPACT, NON-METALLIC AND NON-COMPRESSIBLE.

MATERIALS INCLUDING BUT NOT LIMITED TO STEEL/METAL SCREWS, THAT COME INTO CONTACT WITH OTHER DISSIMILAR MATERIALS SHALL MEET THE REQUIREMENTS OF THE 2017 FLORIDA BLDG. CODE & ADOPTED STANDARDS.

THIS PRODUCT APPROVAL IS GENERIC AND DOES NOT PROVIDE INFORMATION FOR A SITE SPECIFIC PROJECT, I.E. LIFE SAFETY OF THIS PRODUCT, ADEQUACY OF STRUCTURE RECEIVING THIS PRODUCT AND SEALING AROUND OPENING FOR WATER INFILTRATION RESISTANCE ETC.

CONDITIONS NOT SHOWN IN THIS DRAWING ARE TO BE ANALYZED SEPARATELY, AND TO BE REVIEWED BY BUILDING OFFICIAL.

MANUFACTURER'S LABEL SHALL BE LOCATED ON A READILY VISIBLE LOCATION IN ACCORDANCE WITH SECTION 1709.9.3 OF FLORIDA BUILDING CODE. LABELING TO COMPLY WITH SECTION 1709.9.2.

A- CONTRACTOR TO BE RESPONSIBLE FOR THE SELECTION, PURCHASE AND INSTALLATION OF THIS PRODUCT BASED ON THIS PRODUCT EVALUATION PROVIDED HE/SHE DOES NOT DEVIATE FROM THE CONDITIONS DETAILED ON THIS DOCUMENT.

B- THIS PRODUCT EVALUATION DOCUMENT WILL BE CONSIDERED INVALID IF ALTERED BY ANY MEANS.

C- SITE SPECIFIC PROJECTS SHALL BE PREPARED BY A FLORIDA REGISTERED ENGINEER OR ARCHITECT WHICH WILL BECOME THE ENGINEER OF RECORD (E.O.R.) FOR THE PROJECT AND WHO WILL BE RESPONSIBLE FOR THE PROPER USE OF THE P.E.D. ENGINEER OF RECORD, ACTING AS A DELEGATED ENGINEER TO THE P.E.D. ENGINEER SHALL SUBMIT TO THIS LATTER THE SITE SPECIFIC DRAWINGS FOR REVIEW.

D- THIS P.E.D. SHALL BEAR THE DATE AND ORIGINAL SEAL AND SIGNATURE OF THE PROFESSIONAL ENGINEER OF RECORD THAT PREPARED IT.

FL #18368

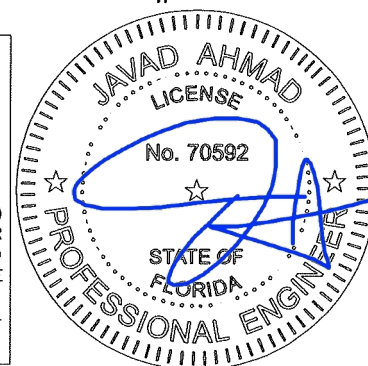

Series 'DH-350' Aluminum Out-Swing Door (L.M.I.)

US Aluminum
Division Of C.R. Laurence Co., Inc.
7500 N.W. 69TH AVE.
MIAMI, FL 33166

TEL. (305) 888-0077 FAX. (305) 884-3111

revisions:
no. date by description
A 02.12.18 updated to 2017 FBC

date: 08-22-15
scale: 1/2"=1'-0"

dr. by: TARIQ

chk. by:

drawing no.
W15-47

sheet 1 of 11

af c
AL-FAROOQ CORPORATION
ENGINEERS & PRODUCT DEVELOPMENT
9360 SUNSET DRIVE, SUITE 220
MIAMI, FLORIDA 33173 (C.A.N. 3538)
TEL. (305) 264-8100 FAX. (305) 262-6978

COMP-ANL\W15-47DD

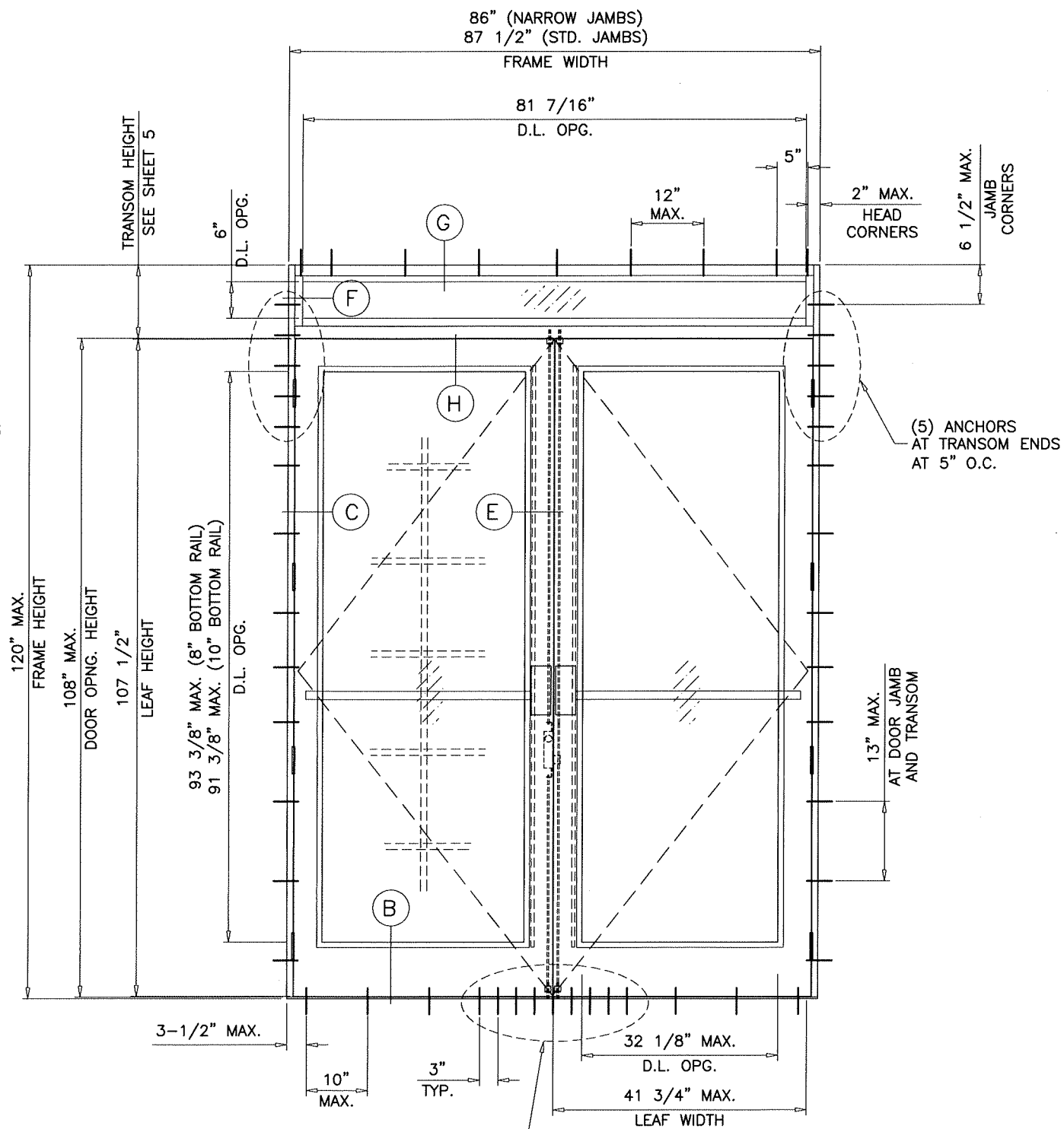
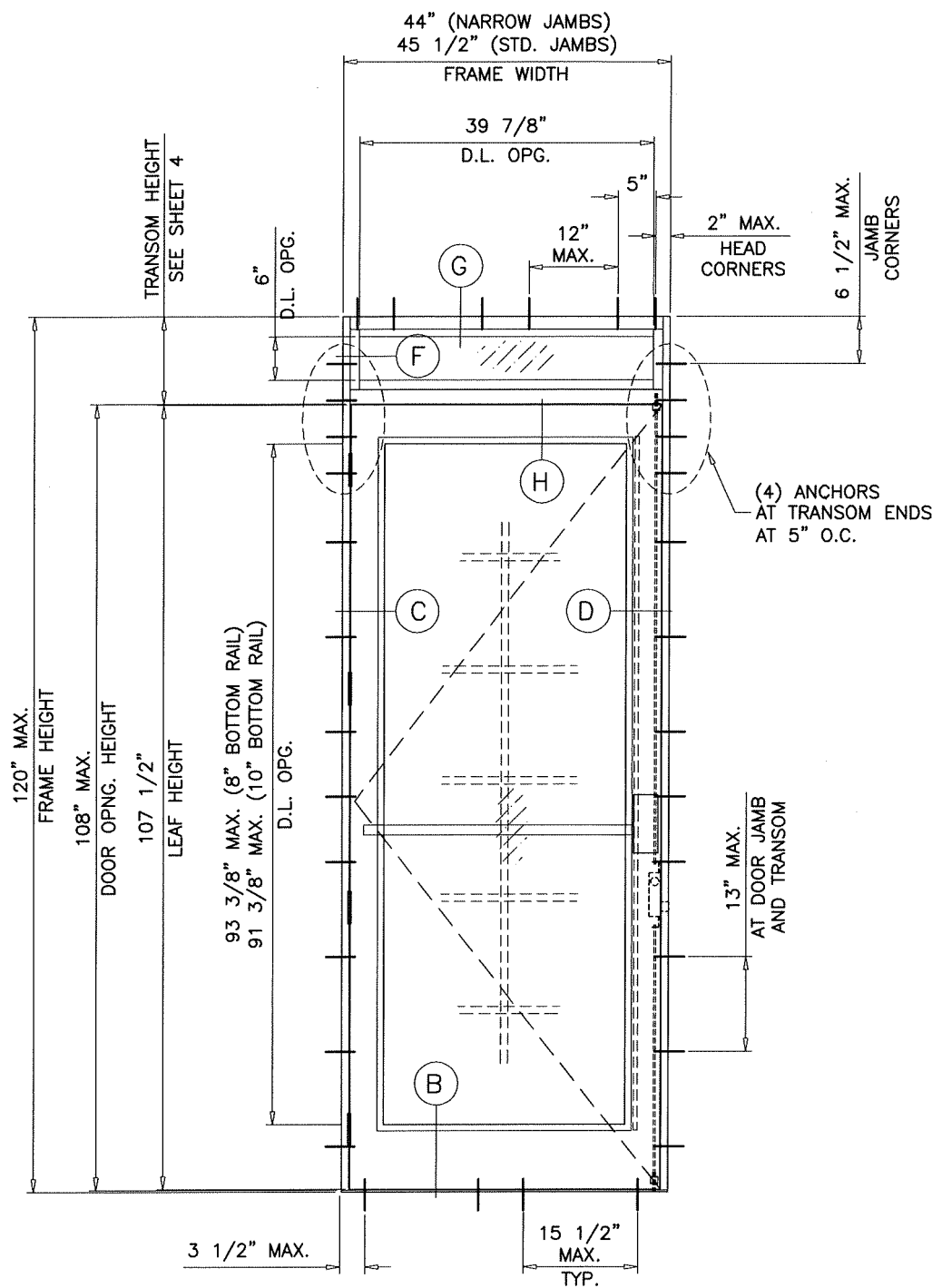

NO. OF ANCHORS AT MTG. STILE ENDS		
MAXIMUM DESIGN LOAD	DOOR OPNG. HEIGHTS UPTO	SUBSTRATE CONC.
75 PSF UN-REINF.	80"-96 IN.	6
	108 IN.	7
100 PSF REINF.	80"-96 IN.	8
	108 IN.	9

TYPICAL ELEVATIONS

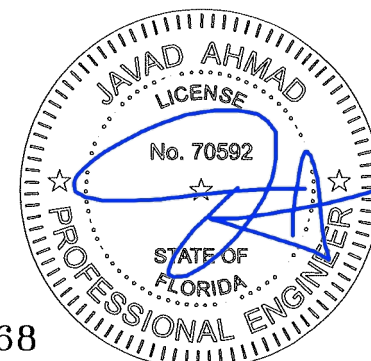

FL #18368

AL-FAROOQ CORPORATION
ENGINEERS & PRODUCT DEVELOPMENT
9360 SUNSET DRIVE, SUITE 220
MIAMI, FLORIDA 33173
TEL. (305) 264-8100 FAX. (305) 262-6978

af c
COMP-ANL\W15-47DD

Series 'DH-350' Aluminum Out-Swing Door (L.M.I.)

US Aluminum
Division Of C.R. Laurence Co., Inc.
7500 N.W. 69TH AVE.
MIAMI, FL 33166
TEL. (305) 888-0077 FAX. (305) 884-3111

revisions:

no	date	by	description

date: 08-22-15
scale: 1/2"=1'-0"
dr. by: TARIQ
chk. by:

drawing no.
W15-47
sheet 2 of 11

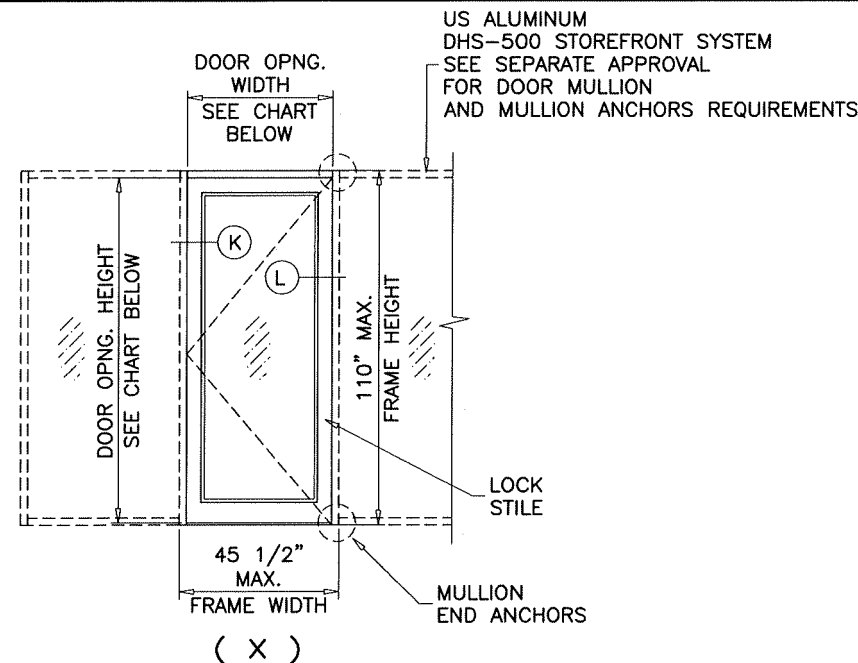

NOTE:
GLASS CAPACITIES ON THIS SHEET ARE
BASED ON ASTM E1300-09 (3 SEC. GUSTS)
AND FLORIDA BUILDING COMMISSION
DECLARATORY STATEMENT DCA05-DEC-219

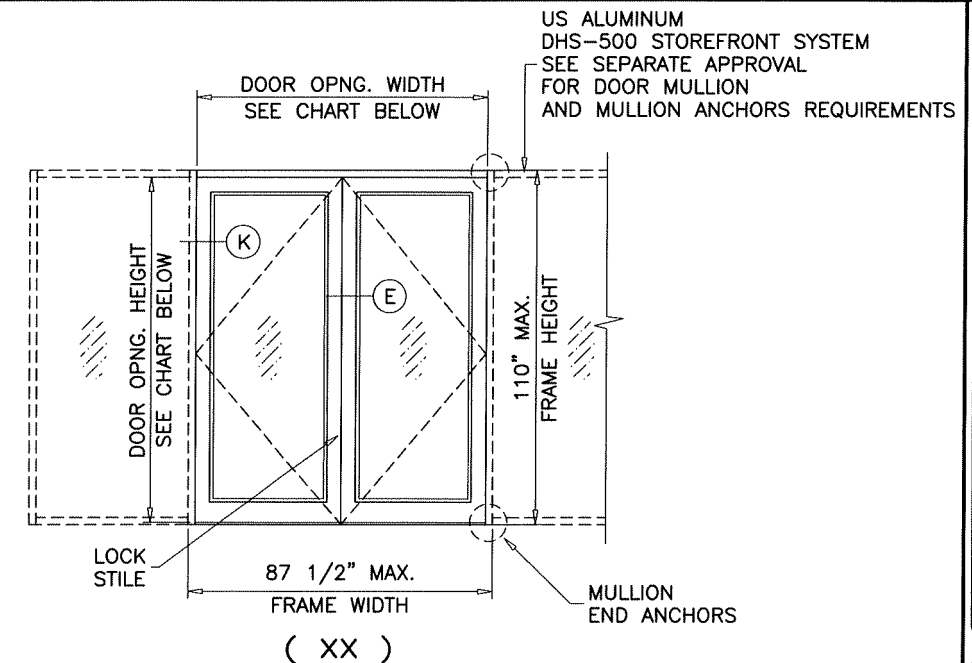

SINGLE ENTRANCE DOORS W/O TRANSOM				
DESIGN LOAD CAPACITY - PSF				
NOMINAL DIMS.		GLASS TYPES 'A' & 'B'		
		LOCK OPTION 1	LOCK OPTIONS 2 & 3	
		LOCK STILE UN-REINFORCED	LOCK STILE UN-REINFORCED	LOCK STILE REINFORCED
DOOR OPNG. WIDTH	DOOR OPNG. HEIGHT	EXT. (+) INT. (-)	EXT. (+) INT. (-)	EXT. (+) INT. (-)
32"	96"	70.0	75.0	100.0
36"		70.0	75.0	100.0
39"		70.0	75.0	100.0
42"		70.0	75.0	100.0
32"	102"	70.0	75.0	100.0
36"		70.0	75.0	100.0
39"		70.0	75.0	100.0
42"		70.0	75.0	100.0
32"	108"	70.0	75.0	100.0
36"		70.0	75.0	100.0
39"		70.0	75.0	100.0
42"		70.0	75.0	100.0

FOR LOCK OPTION DESCRIPTION SEE SHEET 10.

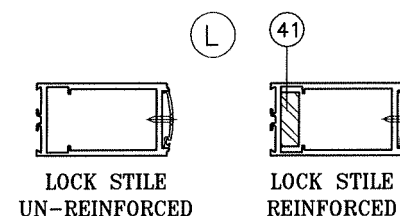

FRAME HEIGHT = LEAF HEIGHT + 2.50"
FRAME WIDTH (X DOORS) = SINGLE LEAF WIDTH + 2.250" (NARROW JAMBS)
FRAME WIDTH (X DOORS) = SINGLE LEAF WIDTH + 3.750" (STD. JAMBS)
FRAME WIDTH (XX DOORS) = DOUBLE LEAF WIDTH + 2.50" (NARROW JAMBS)
FRAME WIDTH (XX DOORS) = DOUBLE LEAF WIDTH + 4.0" (STD. JAMBS)
D.L.O. HEIGHT = LEAF HEIGHT - 14.125" (8" BOTTOM RAIL)
D.L.O. HEIGHT = LEAF HEIGHT - 12.125" (10" BOTTOM RAIL)
D.L.O. WIDTH = LEAF WIDTH - 9.125"
DOOR LEAF WIDTH = DOOR OPNG WIDTH - .250"
DOOR LEAF HEIGHT = DOOR OPNG HEIGHT - .500"

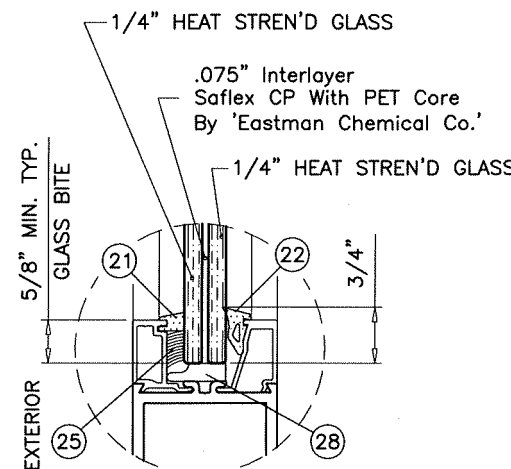
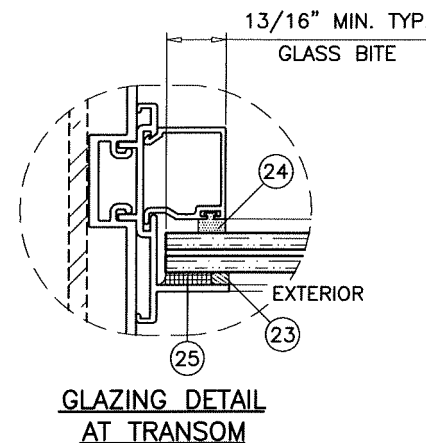

GLASS TYPE 'A'
9/16" OVERALL LAMINATED GLASS

GLAZING OPTIONS

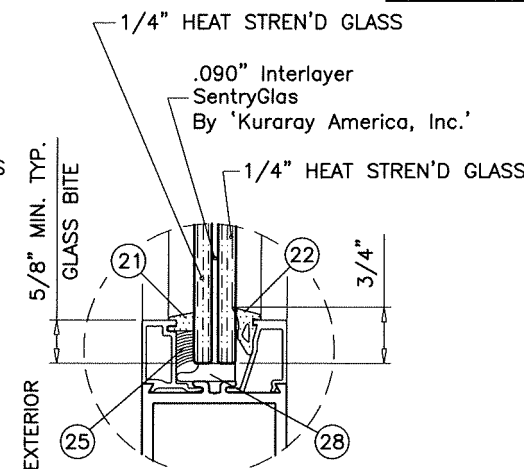

GLASS TYPE 'B'
9/16" OVERALL LAMINATED GLASS

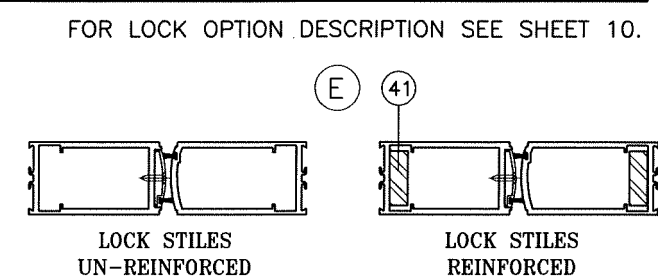

FOR LOCK OPTION DESCRIPTION SEE SHEET 10.

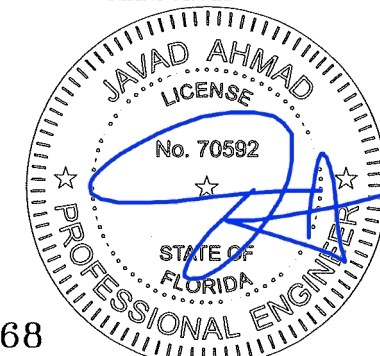

FL #18368

Sealed: 2/14/2018

af c
AL-FAROOQ CORPORATION
ENGINEERS & PRODUCT DEVELOPMENT
9360 SUNSET DRIVE, SUITE 220
MIAMI, FLORIDA 33173
TEL. (305) 264-8100 FAX. (305) 262-6978
COMP-ANL\W15-47DD

Series 'DH-350' Aluminum Out-Swing Door (L.M.I.)
US Aluminum
Division Of C.R. Laurence Co., Inc.
7500 N.W. 69TH AVE.
MIAMI, FL 33166
TEL. (305) 888-0077 FAX. (305) 884-3111

revisions:	no	date	by	description

date: 08-22-15
scale: -
dr. by: TARIQ
chk. by:
drawing no.
W15-47
sheet 3 of 11

SINGLE ENTRANCE DOORS WITH TRANSOM					
DESIGN LOAD CAPACITY - PSF					
NOMINAL DIMS.			GLASS TYPES 'A' & 'B'		
			LOCK OPTION 1	LOCK OPTIONS 2 & 3	
			LOCK STILE UN-REINFORCED	LOCK STILE UN-REINFORCED	LOCK STILE REINFORCED
DOOR OPNG. WIDTH INCHES	DOOR OPNG. HEIGHT INCHES	TRANSOM HEIGHT INCHES	EXT. (+) INT. (-)	EXT. (+) INT. (-)	EXT. (+) INT. (-)
36	80	12	70.0	75.0	100.0
		18	70.0	75.0	100.0
		24	70.0	75.0	100.0
		30	70.0	75.0	100.0
		36	70.0	75.0	100.0
39		12	70.0	75.0	100.0
		18	70.0	75.0	100.0
		24	70.0	75.0	100.0
		30	70.0	75.0	100.0
		36	70.0	75.0	100.0
42		12	70.0	75.0	100.0
		18	70.0	75.0	100.0
		24	70.0	75.0	100.0
		30	70.0	75.0	100.0
		35-3/4	70.0	73.6	100.0
36	84	12	70.0	75.0	100.0
		18	70.0	75.0	100.0
		24	70.0	75.0	100.0
		30	70.0	75.0	100.0
		36	70.0	75.0	100.0
39		12	70.0	75.0	100.0
		18	70.0	75.0	100.0
		24	70.0	75.0	100.0
		30	70.0	75.0	100.0
		36	70.0	75.0	100.0
42		12	70.0	75.0	100.0
		18	70.0	75.0	100.0
		24	70.0	75.0	100.0
		30	70.0	75.0	100.0
		35-3/4	69.6	69.6	100.0
36	90	12	70.0	75.0	100.0
		18	70.0	75.0	100.0
		24	70.0	75.0	100.0
		30	70.0	75.0	100.0
39		12	70.0	75.0	100.0
		18	70.0	75.0	100.0
		24	70.0	75.0	100.0
		30	70.0	75.0	100.0
42		12	70.0	75.0	100.0
		18	70.0	75.0	100.0
		24	70.0	75.0	100.0
		30	70.0	71.4	100.0

NOTE:
GLASS CAPACITIES ON THIS SHEET ARE
BASED ON ASTM E1300-09 (3 SEC. GUSTS)
AND FLORIDA BUILDING COMMISSION
DECLARATORY STATEMENT DCA05-DEC-219

SINGLE ENTRANCE DOORS WITH TRANSOM						
DESIGN LOAD CAPACITY – PSF						
NOMINAL DIMS.			GLASS TYPES 'A' & 'B'			
			LOCK OPTION 1	LOCK OPTIONS 2 & 3		
			LOCK STILE UN-REINFORCED	LOCK STILE UN-REINFORCED	LOCK STILE REINFORCED	
DOOR OPNG. WIDTH INCHES	DOOR OPNG. HEIGHT INCHES	TRANSOM HEIGHT INCHES	EXT. (+) INT. (–)	EXT. (+) INT. (–)	EXT. (+) INT. (–)	
36	96	12	70.0	75.0	100.0	
		18	70.0	75.0	100.0	
		24	70.0	75.0	100.0	
39		12	70.0	75.0	100.0	
		18	70.0	75.0	100.0	
		24	70.0	75.0	100.0	
42		12	70.0	75.0	100.0	
		18	70.0	75.0	100.0	
		24	70.0	73.0	100.0	
36	102	12	70.0	75.0	100.0	
		18	70.0	75.0	100.0	
39		12	70.0	75.0	100.0	
		18	70.0	75.0	100.0	
42		12	70.0	75.0	100.0	
		18	70.0	73.9	100.0	
36		108	12	70.0	70.0	100.0
39			12	70.0	70.0	100.0
42			12	70.0	70.0	100.0

FOR LOCK OPTION DESCRIPTION SEE SHEET 10.

LOCK STILES
UN-REINFORCED

LOCK STILES
REINFORCED

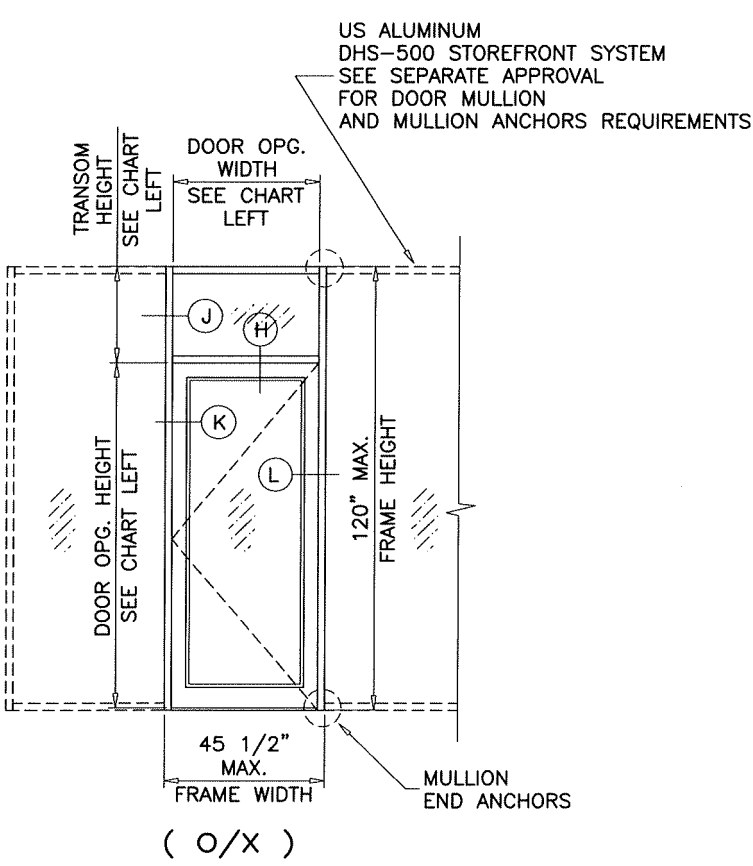

DOOR LEAF WIDTH = DOOR OPNG WIDTH - .250"
DOOR LEAF HEIGHT = DOOR OPNG HEIGHT - .500"
FRAME HEIGHT = DOOR OPNG. HEIGHT + TRANSOM HEIGHT
D.L.O. HEIGHT (TRANSOM) = TRANSOM HEIGHT - 6"

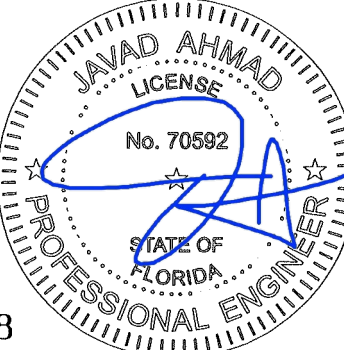

FL #18368

afC
AL-FAROOQ CORPORATION
ENGINEERS & PRODUCT DEVELOPMENT
9360 SUNSET DRIVE, SUITE 220
MIAMI, FLORIDA 33173 (C.A.N. 3538)
TEL. (305) 264-8100 FAX. (305) 262-6978
COMP-ANL W15-47DD

Series 'DH-350' Aluminum Out-Swing Door (L.M.I.)
US Aluminum
Division Of C.R. Laurence Co., Inc.
7500 N.W. 69TH AVE.
MIAMI, FL 33166
TEL. (305) 888-0077 FAX. (305) 884-3111

revisions:
no date by description
1 08-22-15 by TARIQ
2 08-22-15 by TARIQ
3 08-22-15 by TARIQ
4 08-22-15 by TARIQ
5 08-22-15 by TARIQ
6 08-22-15 by TARIQ
7 08-22-15 by TARIQ
8 08-22-15 by TARIQ
9 08-22-15 by TARIQ
10 08-22-15 by TARIQ
11 08-22-15 by TARIQ
12 08-22-15 by TARIQ
13 08-22-15 by TARIQ
14 08-22-15 by TARIQ
15 08-22-15 by TARIQ
16 08-22-15 by TARIQ
17 08-22-15 by TARIQ
18 08-22-15 by TARIQ
19 08-22-15 by TARIQ
20 08-22-15 by TARIQ
21 08-22-15 by TARIQ
22 08-22-15 by TARIQ
23 08-22-15 by TARIQ
24 08-22-15 by TARIQ
25 08-22-15 by TARIQ
26 08-22-15 by TARIQ
27 08-22-15 by TARIQ
28 08-22-15 by TARIQ
29 08-22-15 by TARIQ
30 08-22-15 by TARIQ
31 08-22-15 by TARIQ
32 08-22-15 by TARIQ
33 08-22-15 by TARIQ
34 08-22-15 by TARIQ
35 08-22-15 by TARIQ
36 08-22-15 by TARIQ
37 08-22-15 by TARIQ
38 08-22-15 by TARIQ
39 08-22-15 by TARIQ
40 08-22-15 by TARIQ
41 08-22-15 by TARIQ
42 08-22-15 by TARIQ
43 08-22-15 by TARIQ
44 08-22-15 by TARIQ
45 08-22-15 by TARIQ
46 08-22-15 by TARIQ
47 08-22-15 by TARIQ
48 08-22-15 by TARIQ
49 08-22-15 by TARIQ
50 08-22-15 by TARIQ
51 08-22-15 by TARIQ
52 08-22-15 by TARIQ
53 08-22-15 by TARIQ
54 08-22-15 by TARIQ
55 08-22-15 by TARIQ
56 08-22-15 by TARIQ
57 08-22-15 by TARIQ
58 08-22-15 by TARIQ
59 08-22-15 by TARIQ
60 08-22-15 by TARIQ
61 08-22-15 by TARIQ
62 08-22-15 by TARIQ
63 08-22-15 by TARIQ
64 08-22-15 by TARIQ
65 08-22-15 by TARIQ
66 08-22-15 by TARIQ
67 08-22-15 by TARIQ
68 08-22-15 by TARIQ
69 08-22-15 by TARIQ
70 08-22-15 by TARIQ
71 08-22-15 by TARIQ
72 08-22-15 by TARIQ
73 08-22-15 by TARIQ
74 08-22-15 by TARIQ
75 08-22-15 by TARIQ
76 08-22-15 by TARIQ
77 08-22-15 by TARIQ
78 08-22-15 by TARIQ
79 08-22-15 by TARIQ
80 08-22-15 by TARIQ
81 08-22-15 by TARIQ
82 08-22-15 by TARIQ
83 08-22-15 by TARIQ
84 08-22-15 by TARIQ
85 08-22-15 by TARIQ
86 08-22-15 by TARIQ
87 08-22-15 by TARIQ
88 08-22-15 by TARIQ
89 08-22-15 by TARIQ
90 08-22-15 by TARIQ
91 08-22-15 by TARIQ
92 08-22-15 by TARIQ
93 08-22-15 by TARIQ
94 08-22-15 by TARIQ
95 08-22-15 by TARIQ
96 08-22-15 by TARIQ
97 08-22-15 by TARIQ
98 08-22-15 by TARIQ
99 08-22-15 by TARIQ
100 08-22-15 by TARIQ
101 08-22-15 by TARIQ
102 08-22-15 by TARIQ
103 08-22-15 by TARIQ
104 08-22-15 by TARIQ
105 08-22-15 by TARIQ
106 08-22-15 by TARIQ
107 08-22-15 by TARIQ
108 08-22-15 by TARIQ
109 08-22-15 by TARIQ
110 08-22-15 by TARIQ
111 08-22-15 by TARIQ
112 08-22-15 by TARIQ
113 08-22-15 by TARIQ
114 08-22-15 by TARIQ
115 08-22-15 by TARIQ
116 08-22-15 by TARIQ
117 08-22-15 by TARIQ
118 08-22-15 by TARIQ
119 08-22-15 by TARIQ
120 08-22-15 by TARIQ
121 08-22-15 by TARIQ
122 08-22-15 by TARIQ
123 08-22-15 by TARIQ
124 08-22-15 by TARIQ
125 08-22-15 by TARIQ
126 08-22-15 by TARIQ
127 08-22-15 by TARIQ
128 08-22-15 by TARIQ
129 08-22-15 by TARIQ
130 08-22-15 by TARIQ
131 08-22-15 by TARIQ
132 08-22-15 by TARIQ
133 08-22-15 by TARIQ
134 08-22-15 by TARIQ
135 08-22-15 by TARIQ
136 08-22-15 by TARIQ
137 08-22-15 by TARIQ
138 08-22-15 by TARIQ
139 08-22-15 by TARIQ
140 08-22-15 by TARIQ
141 08-22-15 by TARIQ
142 08-22-15 by TARIQ
143 08-22-15 by TARIQ
144 08-22-15 by TARIQ
145 08-22-15 by TARIQ
146 08-22-15 by TARIQ
147 08-22-15 by TARIQ
148 08-22-15 by TARIQ
149 08-22-15 by TARIQ
150 08-22-15 by TARIQ
151 08-22-15 by TARIQ
152 08-22-15 by TARIQ
153 08-22-15 by TARIQ
154 08-22-15 by TARIQ
155 08-22-15 by TARIQ
156 08-22-15 by TARIQ
157 08-22-15 by TARIQ
158 08-22-15 by TARIQ
159 08-22-15 by TARIQ
160 08-22-15 by TARIQ
161 08-22-15 by TARIQ
162 08-22-15 by TARIQ
163 08-22-15 by TARIQ
164 08-22-15 by TARIQ
165 08-22-15 by TARIQ
166 08-22-15 by TARIQ
167 08-22-15 by TARIQ
168 08-22-15 by TARIQ
169 08-22-15 by TARIQ
170 08-22-15 by TARIQ
171 08-22-15 by TARIQ
172 08-22-15 by TARIQ
173 08-22-15 by TARIQ
174 08-22-15 by TARIQ
175 08-22-15 by TARIQ
176 08-22-15 by TARIQ
177 08-22-15 by TARIQ
178 08-22-15 by TARIQ
179 08-22-15 by TARIQ
180 08-22-15 by TARIQ
181 08-22-15 by TARIQ
182 08-22-15 by TARIQ
183 08-22-15 by TARIQ
184 08-22-15 by TARIQ
185 08-22-15 by TARIQ
186 08-22-15 by TARIQ
187 08-22-15 by TARIQ
188 08-22-15 by TARIQ
189 08-22-15 by TARIQ
190 08-22-15 by TARIQ
191 08-22-15 by TARIQ
192 08-22-15 by TARIQ
193 08-22-15 by TARIQ
194 08-22-15 by TARIQ
195 08-22-15 by TARIQ
196 08-22-15 by TARIQ
197 08-22-15 by TARIQ
198 08-22-15 by TARIQ
199 08-22-15 by TARIQ
200 08-22-15 by TARIQ
201 08-22-15 by TARIQ
202 08-22-15 by TARIQ
203 08-22-15 by TARIQ
204 08-22-15 by TARIQ
205 08-22-15 by TARIQ
206 08-22-15 by TARIQ
207 08-22-15 by TARIQ
208 08-22-15 by TARIQ
209 08-22-15 by TARIQ
210 08-22-15 by TARIQ
211 08-22-15 by TARIQ
212 08-22-15 by TARIQ
213 08-22-15 by TARIQ
214 08-22-15 by TARIQ
215 08-22-15 by TARIQ
216 08-22-15 by TARIQ
217 08-22-15 by TARIQ
218 08-22-15 by TARIQ
219 08-22-15 by TARIQ
220 08-22-15 by TARIQ
221 08-22-15 by TARIQ
222 08-22-15 by TARIQ
223 08-22-15 by TARIQ
224 08-22-15 by TARIQ
225 08-22-15 by TARIQ
226 08-22-15 by TARIQ
227 08-22-15 by TARIQ
228 08-22-15 by TARIQ
229 08-22-15 by TARIQ
230 08-22-15 by TARIQ
231 08-22-15 by TARIQ
232 08-22-15 by TARIQ
233 08-22-15 by TARIQ
234 08-22-15 by TARIQ
235 08-22-15 by TARIQ
236 08-22-15 by TARIQ
237 08-22-15 by TARIQ
238 08-22-15 by TARIQ
239 08-22-15 by TARIQ
240 08-22-15 by TARIQ
241 08-22-15 by TARIQ
242 08-22-15 by TARIQ
243 08-22-15 by TARIQ
244 08-22-15 by TARIQ
245 08-22-15 by TARIQ
246 08-22-15 by TARIQ
247 08-22-15 by TARIQ
248 08-22-15 by TARIQ
249 08-22-15 by TARIQ
250 08-22-15 by TARIQ
251 08-22-15 by TARIQ
252 08-22-15 by TARIQ
253 08-22-15 by TARIQ
254 08-22-15 by TARIQ
255 08-22-15 by TARIQ
256 08-22-15 by TARIQ
257 08-22-15 by TARIQ
258 08-22-15 by TARIQ
259 08-22-15 by TARIQ
260 08-22-15 by TARIQ
261 08-22-15 by TARIQ
262 08-22-15 by TARIQ
263 08-22-15 by TARIQ
264 08-22-15 by TARIQ
265 08-22-15 by TARIQ
266 08-22-15 by TARIQ
267 08-22-15 by TARIQ
268 08-22-15 by TARIQ
269 08-22-15 by TARIQ
270 08-22-15 by TARIQ
271 08-22-15 by TARIQ
272 08-22-15 by TARIQ
273 08-22-15 by TARIQ
274 08-22-15 by TARIQ
275 08-22-15 by TARIQ
276 08-22-15 by TARIQ
277 08-22-15 by TARIQ
278 08-22-15 by TARIQ
279 08-22-15 by TARIQ
280 08-22-15 by TARIQ
281 08-22-15 by TARIQ
282 08-22-15 by TARIQ
283 08-22-15 by TARIQ
284 08-22-15 by TARIQ
285 08-22-15 by TARIQ
286 08-22-15 by TARIQ
287 08-22-15 by TARIQ
288 08-22-15 by TARIQ
289 08-22-15 by TARIQ
290 08-22-15 by TARIQ
291 08-22-15 by TARIQ
292 08-22-15 by TARIQ
293 08-22-15 by TARIQ
294 08-22-15 by TARIQ
295 08-22-15 by TARIQ
296 08-22-15 by TARIQ
297 08-22-15 by TARIQ
298 08-22-15 by TARIQ
299 08-22-15 by TARIQ
300 08-22-15 by TARIQ
301 08-22-15 by TARIQ
302 08-22-15 by TARIQ
303 08-22-15 by TARIQ
304 08-22-15 by TARIQ
305 08-22-15 by TARIQ
306 08-22-15 by TARIQ
307 08-22-15 by TARIQ
308 08-22-15 by TARIQ
309 08-22-15 by TARIQ
310 08-22-15 by TARIQ
311 08-22-15 by TARIQ
312 08-22-15 by TARIQ
313 08-22-15 by TARIQ
314 08-22-15 by TARIQ
315 08-22-15 by TARIQ
316 08-22-15 by TARIQ
317 08-22-15 by TARIQ
318 08-22-15 by TARIQ
319 08-22-15 by TARIQ
320 08-22-15 by TARIQ
321 08-22-15 by TARIQ
322 08-22-15 by TARIQ
323 08-22-15 by TARIQ
324 08-22-15 by TARIQ
325 08-22-15 by TARIQ
326 08-22-15 by TARIQ
327 08-22-15 by TARIQ
328 08-22-15 by TARIQ
329 08-22-15 by TARIQ
330 08-22-15 by TARIQ
331 08-22-15 by TARIQ
332 08-22-15 by TARIQ
333 08-22-15 by TARIQ
334 08-22-15 by TARIQ
335 08-22-15 by TARIQ
336 08-22-15 by TARIQ
337 08-22-15 by TARIQ
338 08-22-15 by TARIQ
339 08-22-15 by TARIQ
340 08-22-15 by TARIQ
341 08-22-15 by TARIQ
342 08-22-15 by TARIQ
343 08-22-15 by TARIQ
344 08-22-15 by TARIQ
345 08-22-15 by TARIQ
346 08-22-15 by TARIQ
347 08-22-15 by TARIQ
348 08-22-15 by TARIQ
349 08-22-15 by TARIQ
350 08-22-15 by TARIQ
351 08-22-15 by TARIQ
352 08-22-15 by TARIQ
353 08-22-15 by TARIQ
354 08-22-15 by TARIQ
355 08-22-15 by TARIQ
356 08-22-15 by TARIQ
357 08-22-15 by TARIQ
358 08-22-15 by TARIQ
359 08-22-15 by TARIQ
360 08-22-15 by TARIQ
361 08-22-15 by TARIQ
362 08-22-15 by TARIQ
363 08-22-15 by TARIQ
364 08-22-15 by TARIQ
365 08-22-15 by TARIQ
366 0

DOUBLE ENTRANCE DOORS WITH TRANSOM					
DESIGN LOAD CAPACITY – PSF					
NOMINAL DIMS.			GLASS TYPES 'A' & 'B'		
			LOCK OPTION 1	LOCK OPTIONS 2 & 3	
			LOCK STILE UN-REINFORCED	LOCK STILE UN-REINFORCED	LOCK STILE REINFORCED
DOOR OPNG. WIDTH INCHES	DOOR OPNG. HEIGHT INCHES	TRANSOM HEIGHT INCHES	EXT. (+) INT. (–)	EXT. (+) INT. (–)	EXT. (+) INT. (–)
72	80	12	70.0	75.0	100.0
		18	70.0	75.0	100.0
		24	70.0	75.0	100.0
		30	70.0	75.0	100.0
		36	70.0	75.0	100.0
78		12	70.0	75.0	100.0
		18	70.0	75.0	100.0
		24	70.0	75.0	100.0
		30	70.0	75.0	100.0
		36	70.0	75.0	96.1
84		12	70.0	75.0	100.0
		18	70.0	75.0	100.0
		24	70.0	75.0	93.6
		30	70.0	75.0	92.7
		35–3/4	70.0	75.0	88.9
72	84	12	70.0	75.0	100.0
		18	70.0	75.0	100.0
		24	70.0	75.0	100.0
		30	70.0	75.0	100.0
		36	70.0	75.0	100.0
78		12	70.0	75.0	100.0
		18	70.0	75.0	100.0
		24	70.0	75.0	98.4
		30	70.0	75.0	97.9
		36	70.0	75.0	94.1
84		12	70.0	75.0	100.0
		18	70.0	75.0	98.2
		24	70.0	75.0	91.6
		30	70.0	75.0	90.7
		35–3/4	70.0	75.0	87.1
72	90	12	70.0	75.0	100.0
		18	70.0	75.0	100.0
		24	70.0	75.0	100.0
		30	70.0	75.0	100.0
78		12	70.0	75.0	100.0
		18	70.0	75.0	100.0
		24	70.0	75.0	95.3
		30	70.0	75.0	94.8
84		12	70.0	75.0	100.0
		18	70.0	75.0	94.9
		24	70.0	75.0	88.7
	30	70.0	75.0	87.9	

NOTE:
GLASS CAPACITIES ON THIS SHEET ARE
BASED ON ASTM E1300-09 (3 SEC. GUSTS)
AND FLORIDA BUILDING COMMISSION
DECLARATORY STATEMENT DCA05-DEC-219

DOUBLE ENTRANCE DOORS WITH TRANSOM					
DESIGN LOAD CAPACITY – PSF					
NOMINAL DIMS.			GLASS TYPES 'A' & 'B'		
			LOCK OPTION 1	LOCK OPTIONS 2 & 3	
			LOCK STILE UN-REINFORCED	LOCK STILE UN-REINFORCED	LOCK STILE REINFORCED
DOOR OPNG. WIDTH INCHES	DOOR OPNG. HEIGHT INCHES	TRANSOM HEIGHT INCHES	EXT. (+) INT. (–)	EXT. (+) INT. (–)	EXT. (+) INT. (–)
72	96	12	70.0	75.0	100.0
		18	70.0	75.0	100.0
		24	70.0	75.0	99.8
78		12	70.0	75.0	100.0
		18	70.0	75.0	98.7
		24	70.0	75.0	92.4
84		12	70.0	75.0	98.5
		18	70.0	75.0	91.8
		24	70.0	73.0	86.0
72	102	12	70.0	75.0	100.0
		18	70.0	75.0	100.0
78		12	70.0	75.0	100.0
		18	70.0	75.0	95.6
84		12	70.0	75.0	95.2
		18	70.0	75.0	88.9
72	108	12	70.0	75.0	100.0
78		12	70.0	75.0	99.0
84		12	70.0	75.0	92.1

FOR LOCK OPTION DESCRIPTION SEE SHEET 10.

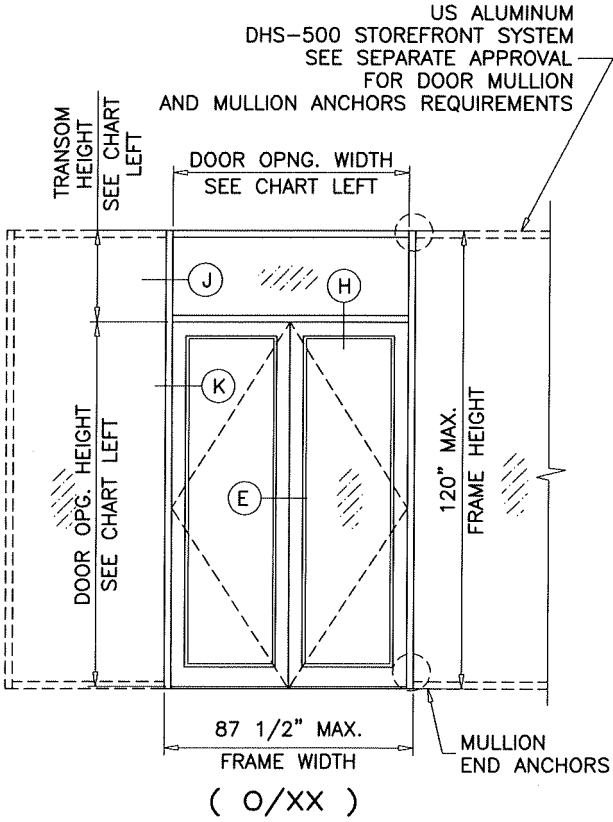
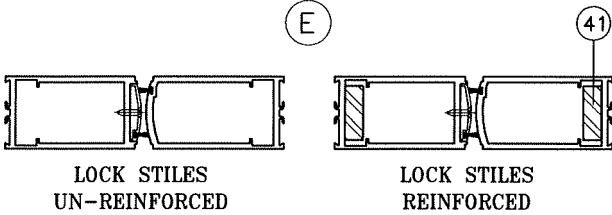

DOOR LEAF WIDTH = DOOR OPNG WIDTH - .250"
DOOR LEAF HEIGHT = DOOR OPNG HEIGHT - .500"

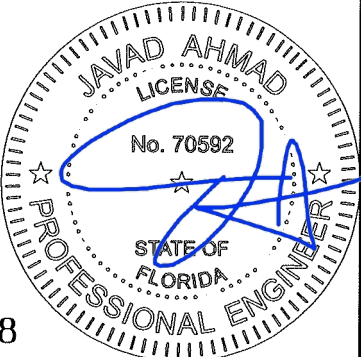

FL #18368

Sealed: 2/14/2018

af c
AL-FAROOQ CORPORATION
ENGINEERS & PRODUCT DEVELOPMENT
9360 SUNSET DRIVE, SUITE 220
MIAMI, FLORIDA 33173
TEL (305) 264-8100 FAX (305) 262-6978
(C.A.N. 3538)
COMP-ANL\W15-47DD

Series 'DH-350' Aluminum Out-Swing Door (L.M.I.)
US Aluminum
Division Of C.R. Laurence Co., Inc.
7500 N.W. 69TH AVE.
MIAMI, FL 33166
TEL. (305) 888-0077 FAX. (305) 884-3111

revisions:
no date by description
1 08-22-15 by TARIQ
scale: -
dr. by: TARIQ
chk. by:
drawing no.
W15-47
sheet 5 of 11

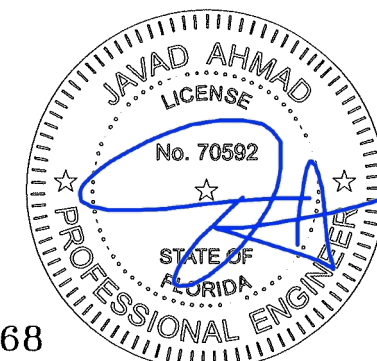
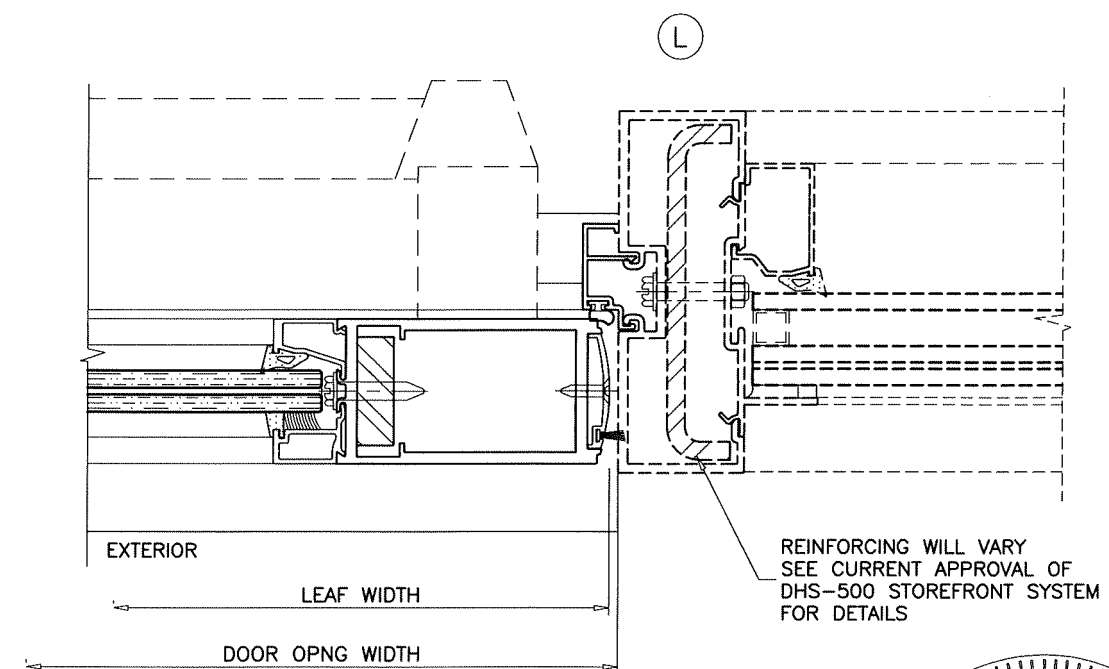
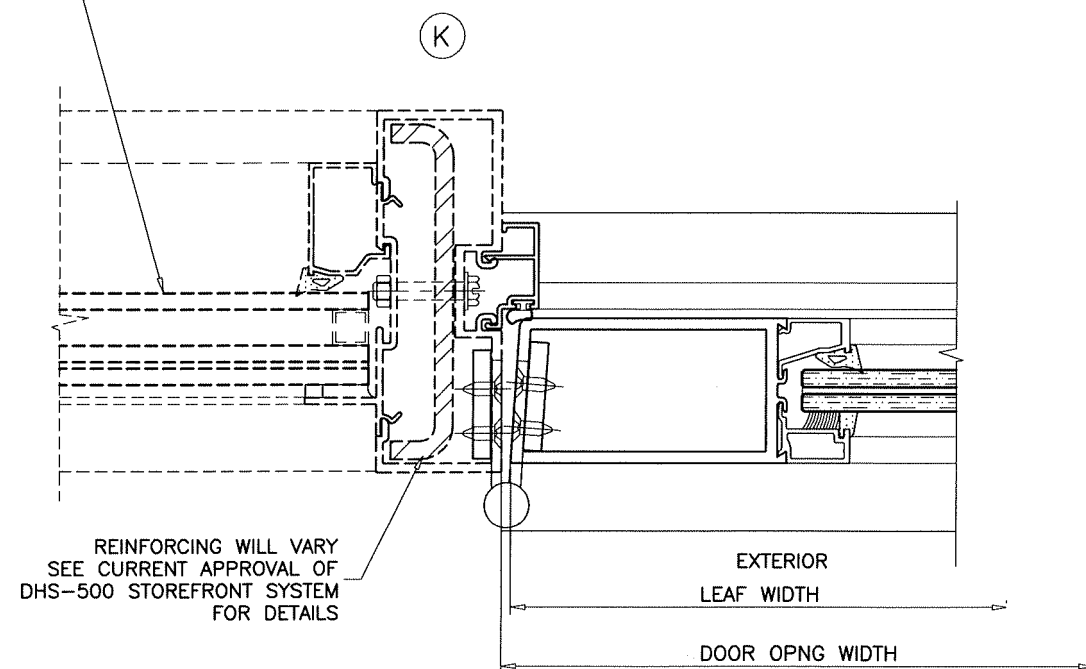
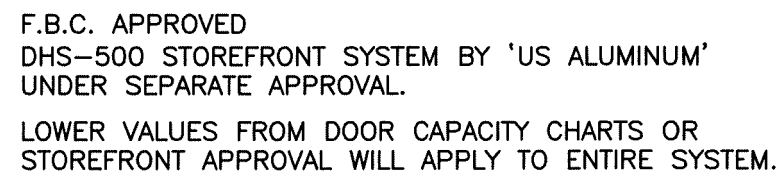

FL #18368

Sealed: 2/14/2018

AL-FAROOQ CORPORATION
ENGINEERS & PRODUCT DEVELOPMENT
9360 SUNSET DRIVE, SUITE 220
MIAMI, FLORIDA 33173
(C.A.N. 3538)
TEL. (305) 264-8100 FAX. (305) 262-6978

Series 'DH-350' Aluminum Out-Swing Door (L.M.I.)

US Aluminum
Division Of C.R. Laurence Co., Inc.

7500 N.W. 69TH AVE.
 MIAMI, FL 33166
 TEL. (305) 888-0077 FAX. (305) 884-3111

FAX. (305) 884-3111

revisions:	
no	date by description

date: 08-22-15

scale: $3/8" = 1"$

dr. by: TARIQ

drawing no.
W15-47

sheet 8 of 11

LOCK OPTIONS SINGLE DOORS:

OPTION #1: (PANIC HARDWARE)

1490 CONCEALED VERTICAL PANIC EXIT DEVICE WITH
2 POINT LOCK BY DOR-O-MATIC.
KEY OPERATED ON EXTERIOR.
AT 40-1/2" FROM BOTTOM.

OPTION #2: (STANDARD HARDWARE)

3 POINT LOCK SYSTEM WITH 8 PLY MORTISE
HOOK LOCK AND 1/2" DIA. BOLT BY REGENT.
KEY OPERATED ON EXTERIOR AND THUMB TURN
OPERATOR ON INTERIOR.
LOCK AT 42" FROM BOTTOM.
THROW BOLTS AT TOP & BOTTOM.

OPTION #3: (PANIC HARDWARE)

CONCEALED VERTICAL PANIC EXIT DEVICE WITH
2 POINT LOCK BY JACKSON COMMERCIAL HARDWARE
KEY OPERATED ON EXTERIOR.
AT 38-1/2" FROM BOTTOM.

C.R. LAURENCE 8500 LOCKING LEVER TRIM OPTIONAL
WITH 1" MORTISE CYLINDER AND MS TYPE CAM
KEY LOCKING ON EXTERIOR

HINGES:

4-1/2 X 4" TWO PIECE STEEL BUTT HINGES BY HAGGER, REGENT OR C.R. LAURENCE
AT 8" FROM TOP AND BOTTOM AND 31" O.C. MAX.

LOCK OPTIONS DOUBLE DOORS:

OPTION #1: (PANIC HARDWARE)

ACTIVE LEAF:

1490 CONCEALED VERTICAL PANIC EXIT DEVICE WITH
2 POINT LOCK BY DOR-O-MATIC.
KEY OPERATED ON EXTERIOR.
AT 40-1/2" FROM BOTTOM.

INACTIVE LEAF

1490 CONCEALED VERTICAL PANIC EXIT DEVICE WITH
2 POINT LOCK BY DOR-O-MATIC.
AT 40-1/2" FROM BOTTOM.

OPTION #2: (STANDARD HARDWARE)

ACTIVE LEAF:

3 POINT LOCK SYSTEM WITH 8 PLY MORTISE
HOOK LOCK AND 1/2" DIA. BOLT BY REGENT.
KEY OPERATED ON EXTERIOR AND THUMB TURN
OPERATOR ON INTERIOR.
LOCK AT 42" FROM BOTTOM.
THROW BOLTS AT TOP & BOTTOM.

INACTIVE LEAF

2 POINT LOCK SYSTEM WITH
1/2" DIA. BOLT BY REGENT.
THUMB TURN OPERATOR ON INTERIOR AT 42" FROM
BOTTOM.

THROW BOLTS AT TOP & BOTTOM.

OPTION #3: (PANIC HARDWARE)

ACTIVE LEAF:

CONCEALED VERTICAL PANIC EXIT DEVICE WITH
2 POINT LOCK BY JACKSON COMMERCIAL HARDWARE
KEY OPERATED ON EXTERIOR.
AT 38-1/2" FROM BOTTOM.

C.R. LAURENCE 8500 LOCKING LEVER TRIM OPTIONAL
WITH 1" MORTISE CYLINDER AND MS TYPE CAM
KEY LOCKING ON EXTERIOR

INACTIVE LEAF

CONCEALED VERTICAL PANIC EXIT DEVICE WITH
2 POINT LOCK BY JACKSON COMMERCIAL HARDWARE
AT 38-1/2" FROM BOTTOM.

ITEM #	PART #	REQD.	DESCRIPTION	MATERIAL	MANF./SUPPLIER/REMARKS
1	DLD-103	AS REQD.	TRANSOM HEAD	6063-T6	-
2	DLD-105	1	DOOR FRAME HEAD OR OPTIONAL TRANSOM HEAD	6063-T5	-
3	DLD-119	2/DOOR	FRAME JAMB	6063-T6	-
3A	DLD-124	2/DOOR	ALT. FRAME JAMB	6063-T6	-
4	DLD-111	1	FRAME SILL	6063-T5	-
6	DLD-107	1/ LEAF	TOP RAIL	6063-T5	-
7	DLD-110	1/ LEAF	8" BOTTOM RAIL	6063-T5	-
7A	DLD-141	1/ LEAF	10" BOTTOM RAIL	6063-T5	-
8	DLD-114	1/ LEAF	HINGE STILE	6063-T5	-
9	DLD-115	1/ LEAF	LOCK STILE (IN-ACTIVE)	6063-T5	-
10	DLD-116	1/ LEAF	LOCK STILE (ACTIVE)	6063-T5	-
11	DLD-117	1	CAP AT LOCKED STILE	6063-T5	-
12	DLD-106	1	DOOR STOP AT HEAD	6063-T5	-
13	BCE-460	2/ DOOR	DOOR STOP AT JAMB	6063-T5	-
15	BCE-475	AS REQD.	FLAT FILLER	6063-T6	-
16	DLD-125	AS REQD.	TRANSOM GLAZING ADAPTOR	6063-T6	-
17	DLD-102	AS REQD.	INTERIOR GLASS STOP TRANSOM	6063-T5	-
18	DLD-108	4/ LEAF	EXTERIOR GLASS STOP DOOR	6063-T5	-
19	DLD-109	4/ LEAF	INTERIOR GLASS STOP DOOR	6063-T5	-
21	-	AS REQD.	INTERIOR GASKET	EPDM	TR-5796W, DUROMETER 70±5
22	-	AS REQD.	EXTERIOR GASKET	EPDM	TR-3235E, DUROMETER 60±5
23	2100	AS REQD.	GLAZING TAPE	-	-
24	GG-75	AS REQD.	INTERIOR SPACER	-	IMPACT SYS.
25	DOW 995	AS REQD.	GLAZING COMPOUND	SILICONE	DOW 995
27	1350	2/ LITE	SETTING BLOCKS AT 1/4 POINTS	EPDM	DUROMETER 80±5 SHORE A
28	-	2/ LITE	SETTING BLOCKS AT 1/4 POINTS	EPDM	DUROMETER 80±5 SHORE A
29	#12 X 1-1/4"	AS REQD.	FRAME ASSEMBLY SCREWS	-	P.H. SMS
30	#10 X 1"	AS REQD.	ASSEMBLY SCREWS	-	F.H. SMS
31	#12 X 3/4"	AS REQD.	ASSEMBLY SCREWS	-	MACHINE SCREWS
32	10-24 X 1/2"	4/ LEAF	DOOR STOP SCREWS	-	F.H. MACHINE SCREWS
33	12-24 X 1/2"	4/ HASP	HINGE INSTALLATION SCREWS	-	F.H. MACHINE SCREWS
35	E236	-	BULB WEATHERSTRIPPING POLYPROPYLENE BASE, TPE BULB	-	ULTRAFAB BASE DURO 90, BULB DURO 73
36	T4216-K	-	PILE WITH FIN WEATHERSTRIPPING	-	ULTRAFAB
38	-	-	SHEAR CLIP, 4-1/2" LONG	ALUMINUM	-
39	DH-4	-	SHEAR BLOCK	6063-T5	-
40	-	2	3 X 2 X 1/8" ANGLE, 1-3/4" LONG	ALUMINUM	-
41	-	AS REQD.	REINFORCING BAR, FULL LENGTH	STEEL	1-1/2" X 1/2"
42	-	2/ LEAF	FLUSH BOLT GUIDE CHANNEL	ALUMINUM	3" LONG
43	-	2/ HINGE	HINGE REINFORCING PLATES	ALUMINUM	1-1/2" X 1/4" X 8" LONG

SEALANTS:

FRAME CORNERS, ASSEMBLY SCREWS AND HEADS OF
ANCHOR SCREWS AT SILL TO BE SEALED WITH SEALER.
LEAF JOINTS SEALED WITH SILICONE.

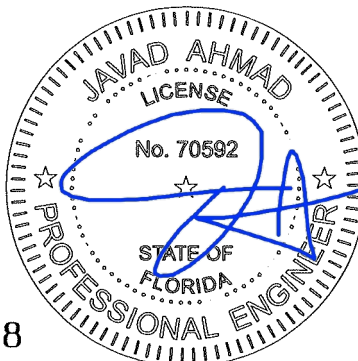

FL #18368

Sealed: 2/14/2018

afC

AL-FAROOQ CORPORATION

ENGINEERS & PRODUCT DEVELOPMENT

9360 SUNSET DRIVE, SUITE 220

MIAMI, FLORIDA 33173

TEL. (305) 264-8100

FAX. (305) 262-6978

(C.A.N. 3538)

Series 'DH-350' Aluminum Out-Swing Door (L.M.I.)

US Aluminum

Division Of C.R. Laurence Co., Inc.

7500 N.W. 69TH AVE.

MIAMI, FL 33166

TEL. (305) 888-0077

FAX. (305) 884-3111

Revisions:		no date by description	

date: 08-22-15

scale: 3/8" = 1"

dr. by: TARIQ

chk. by:

drawing no.
W15-47

sheet 10 of 11

COMP-ANL\W15-47DD

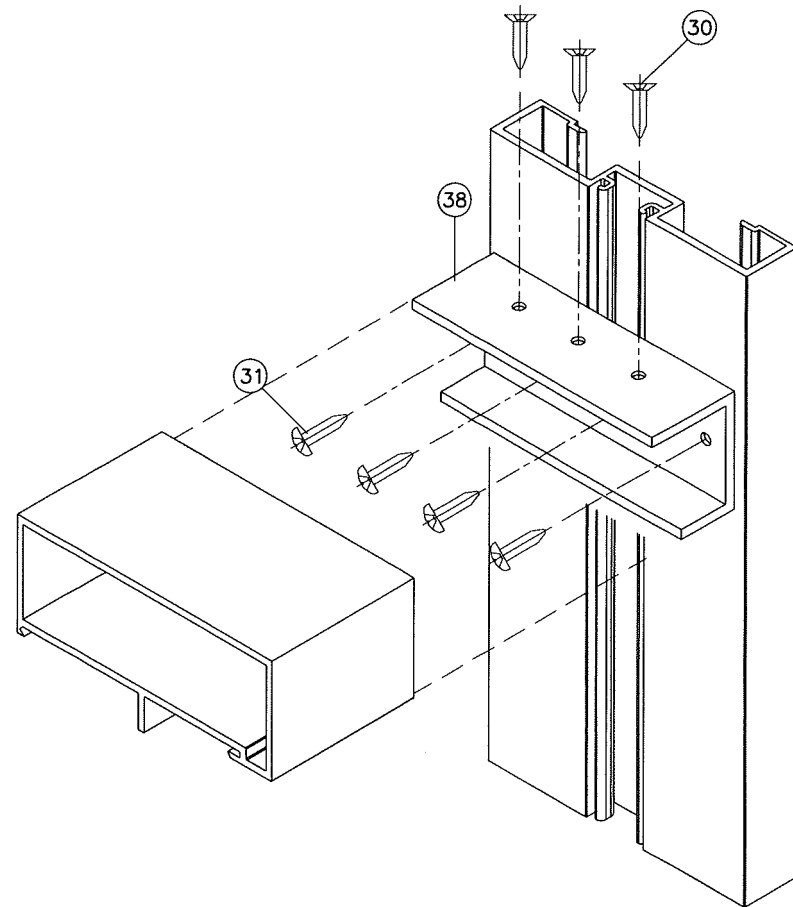

TRANSOM CORNERS

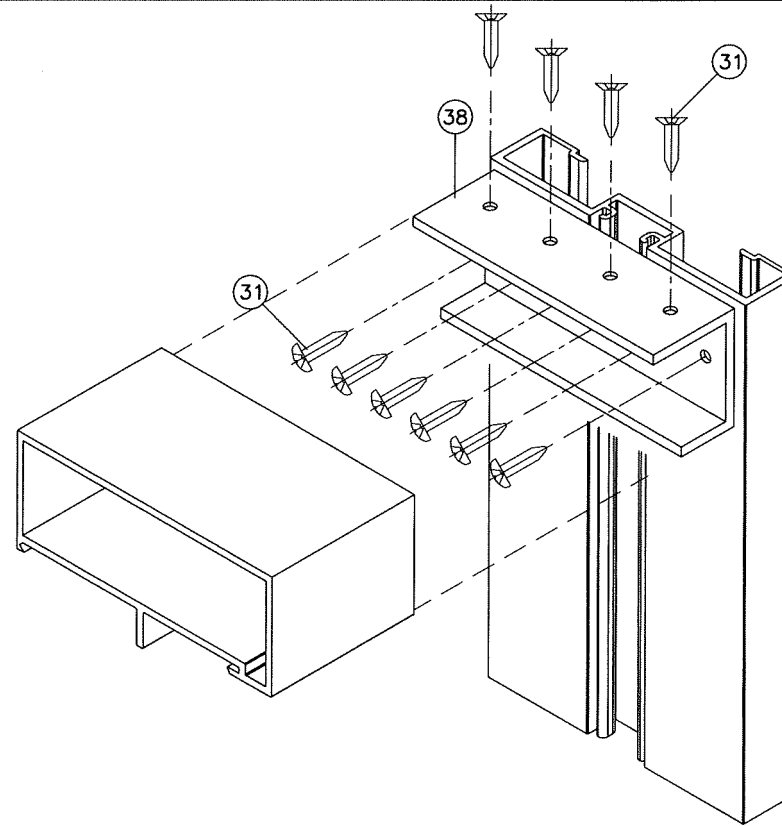
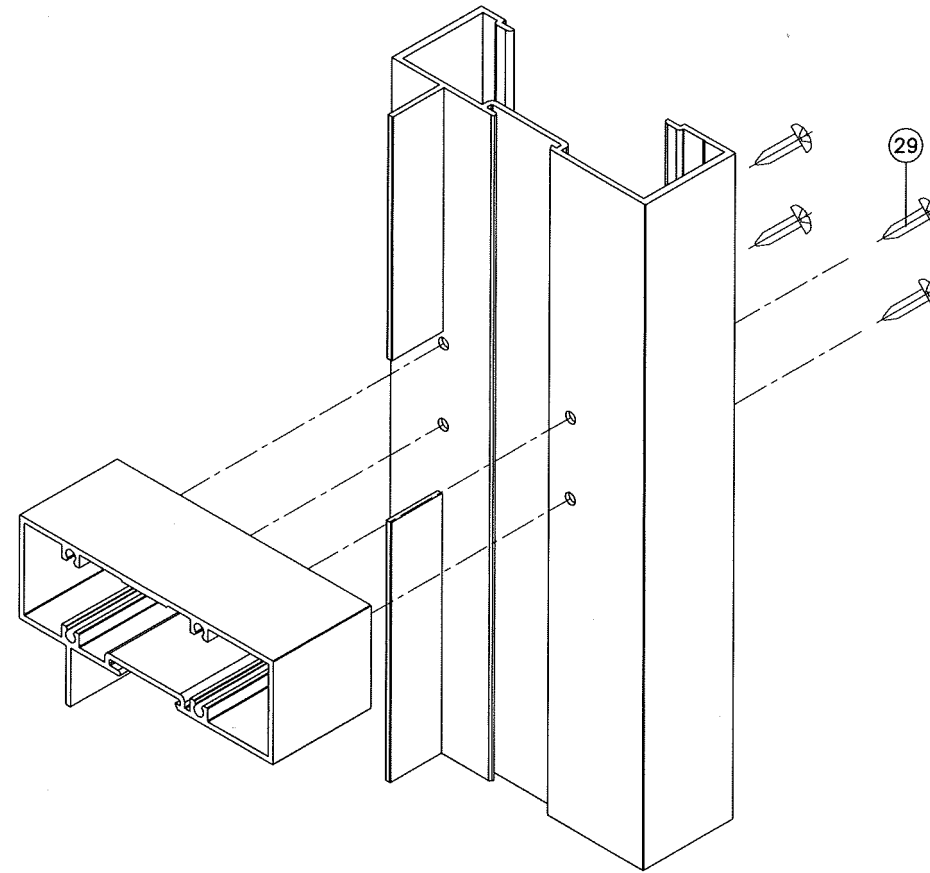

FRAME TOP CORNER

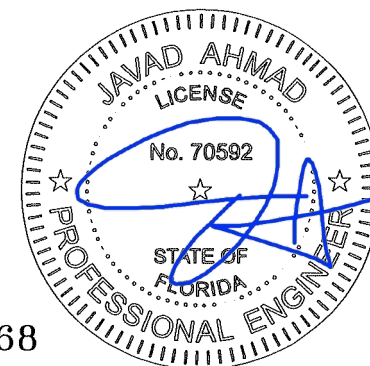
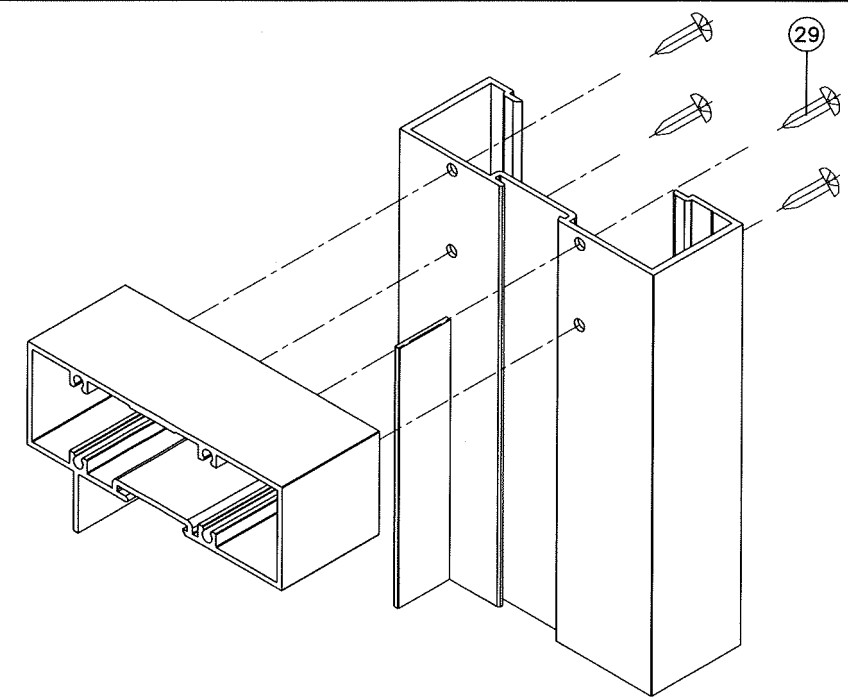

FL #18368

Series 'DH-350' Aluminum Out-Swing Door (L.M.I.)
US Aluminum
 Division Of C.R. Laurence Co., Inc.
 7500 N.W. 69TH AVE.
 MIAMI, FL 33166
 TEL. (305) 888-0077 FAX. (305) 884-3111

revisions:	
no	date by description

date: 08-22-15
 scale: 3/8" = 1"
 dr. by: TARIQ
 chk. by:

drawing no.
W15-47
 sheet 11 of 11

af c
AL-FAROOQ CORPORATION
 ENGINEERS & PRODUCT DEVELOPMENT
 9360 SUNSET DRIVE, SUITE 220
 MIAMI, FLORIDA 33173 (C.A.N. 3538)
 TEL. (305) 264-8100 FAX. (305) 262-6978

COMP-ANL W15-47DD

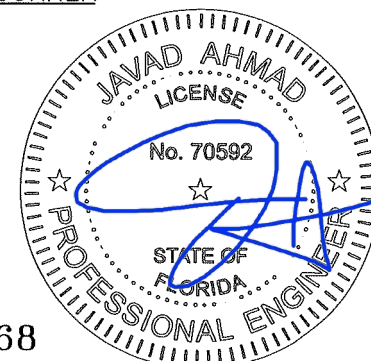
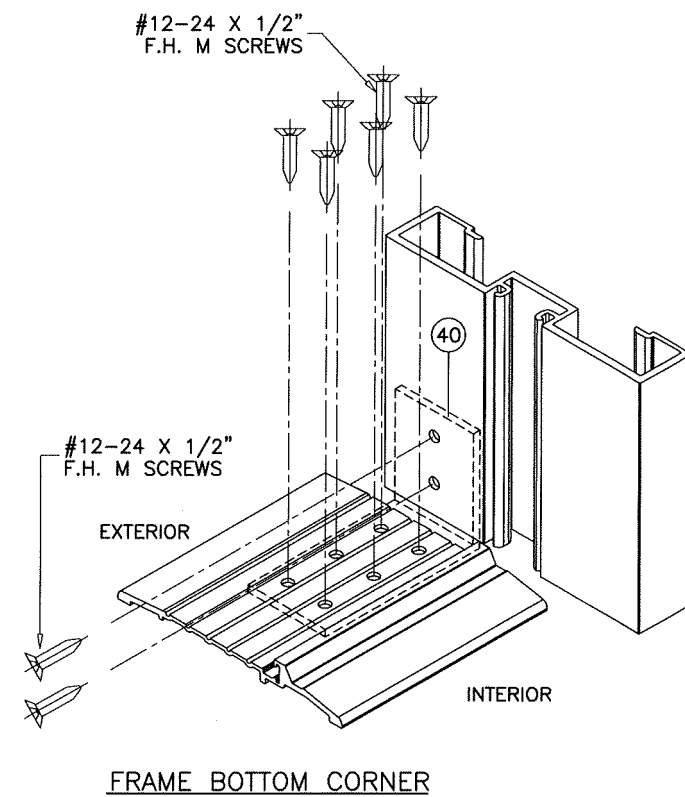
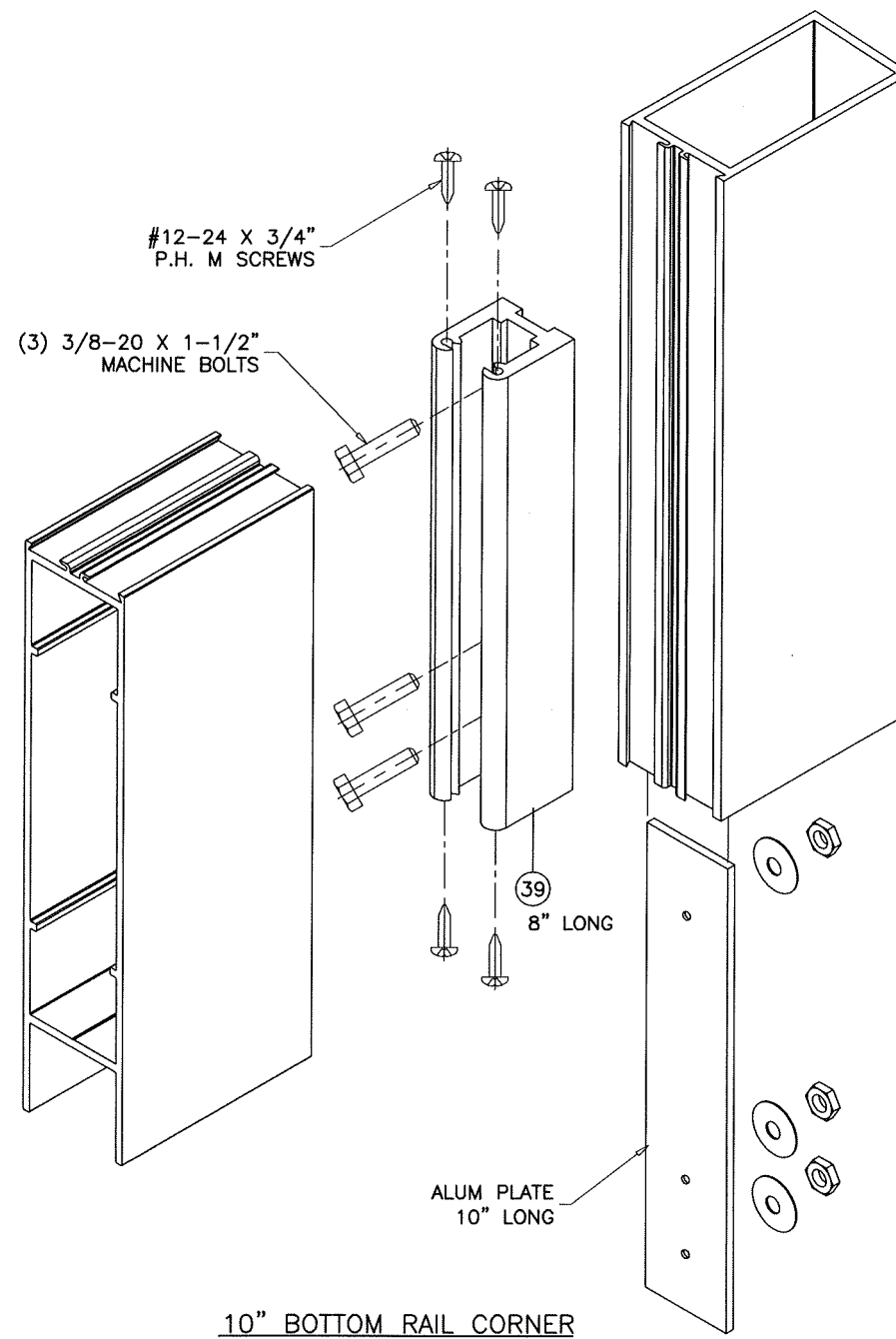
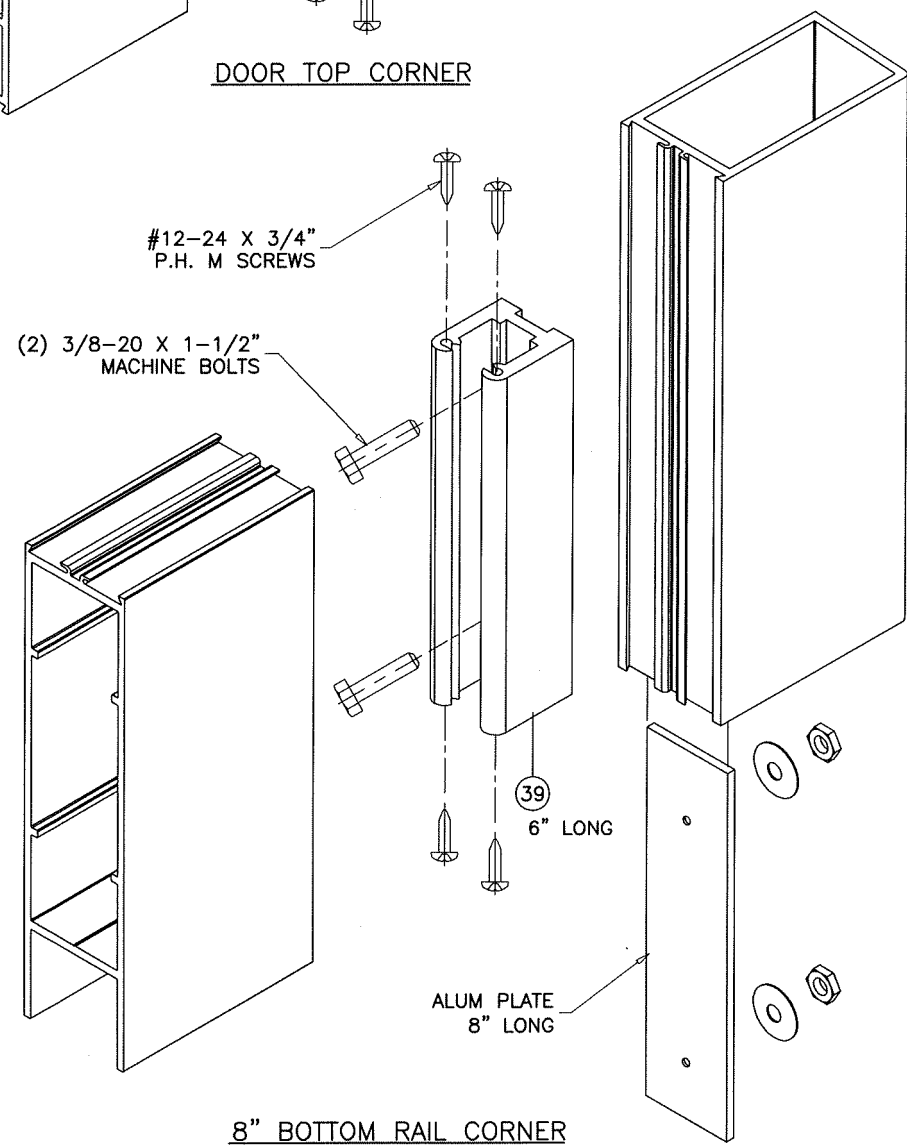
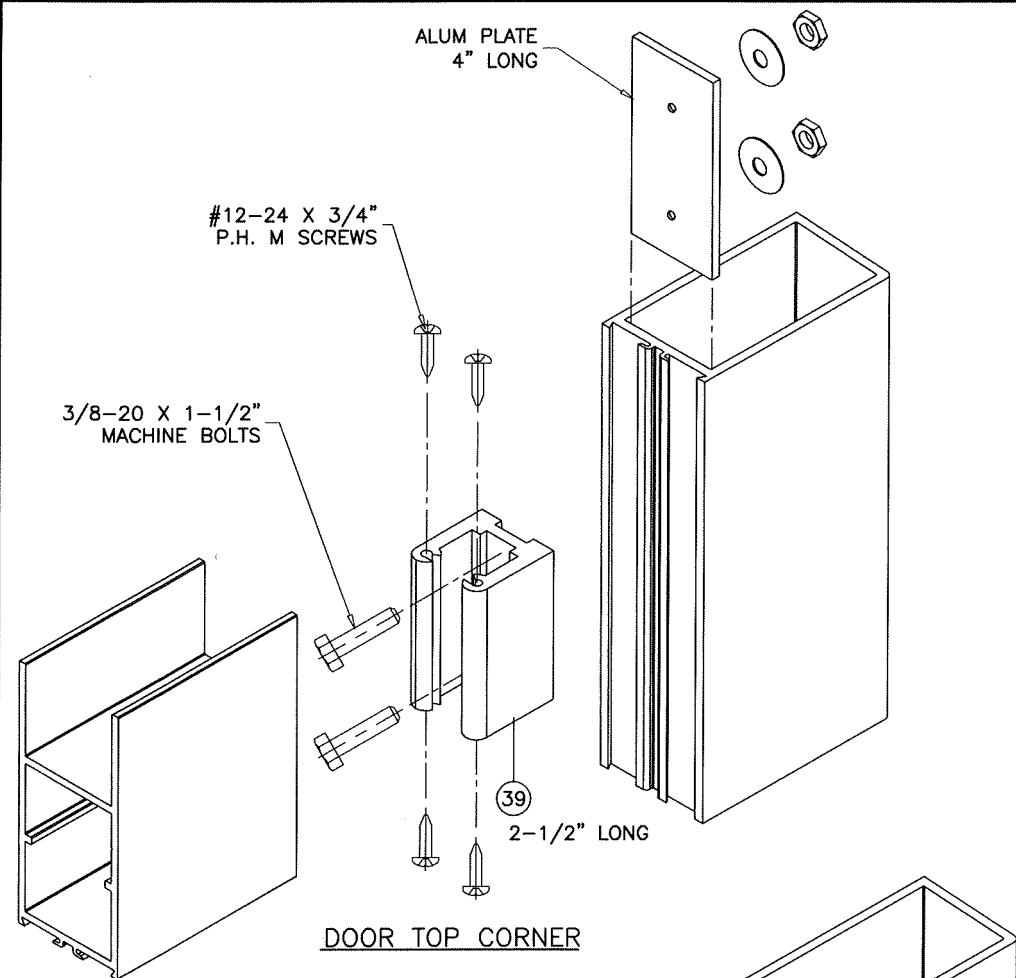

FL #18368

Sealed: 2/14/2018

AL-FAROOQ CORPORATION
ENGINEERS & PRODUCT DEVELOPMENT
9360 SUNSET DRIVE, SUITE 220
MIAMI, FLORIDA 33173
TEL. (305) 264-8100 FAX. (305) 262-6978

af c

COMP-ANL\W15-47DD

Series 'DH-350' Aluminum Out-Swing Door (L.M.I.)

US Aluminum
Division Of C.R. Laurence Co., Inc.
7500 N.W. 69TH AVE.
MIAMI, FL 33166
TEL. (305) 888-0077 FAX. (305) 884-3111

revisions:

no	date	by	description

date: 08-22-15
scale: 3/8" = 1"
dr. by: TARIQ
chk. by:

drawing no.
W15-47
sheet 11.1 of 11