

2
2 HORIZONTAL CROSS SECTION

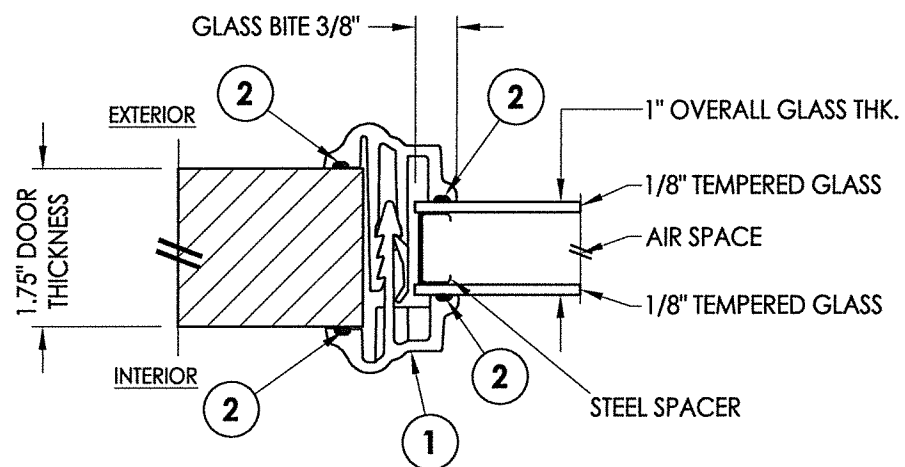

G1 GLAZING DETAIL

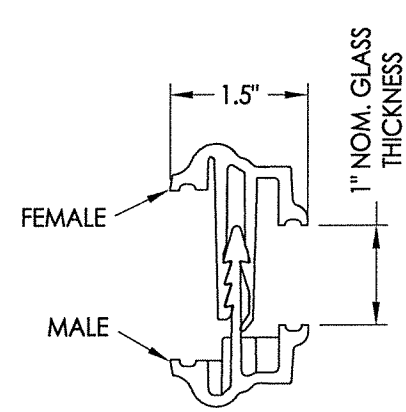

ODL SMART FRAME
HP POLYPROPYLENE

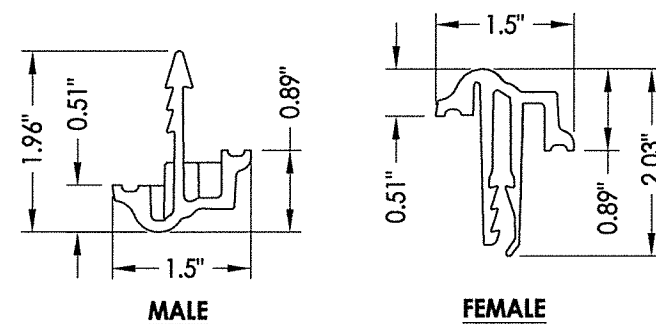

1 SMART FRAME

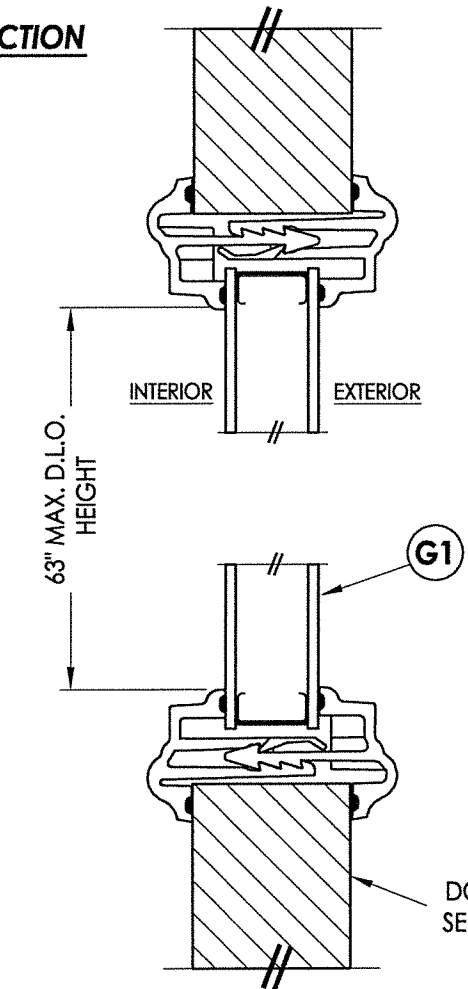
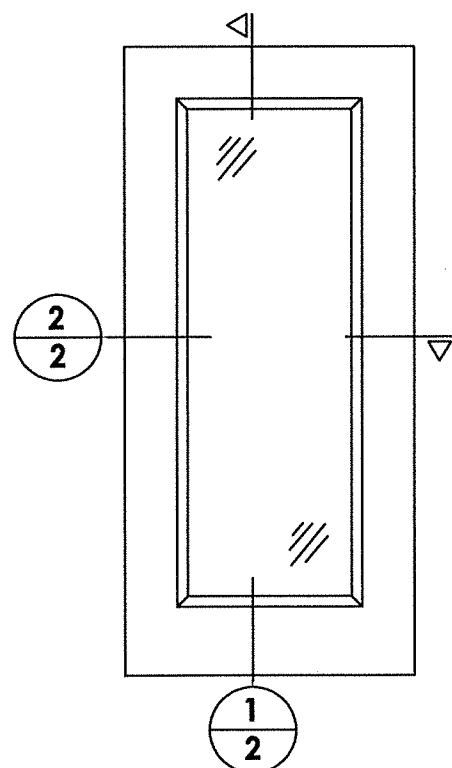

1
2 VERTICAL CROSS SECTION

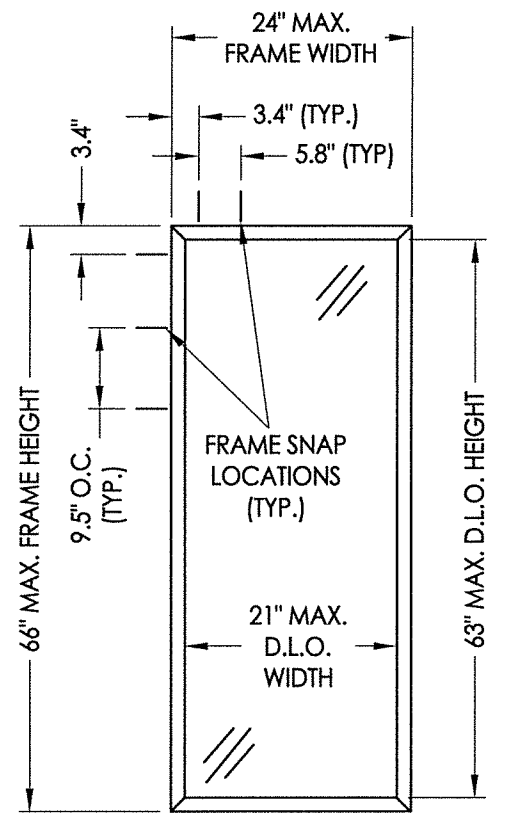

24" x 66" SMART FRAME DOORGLASS

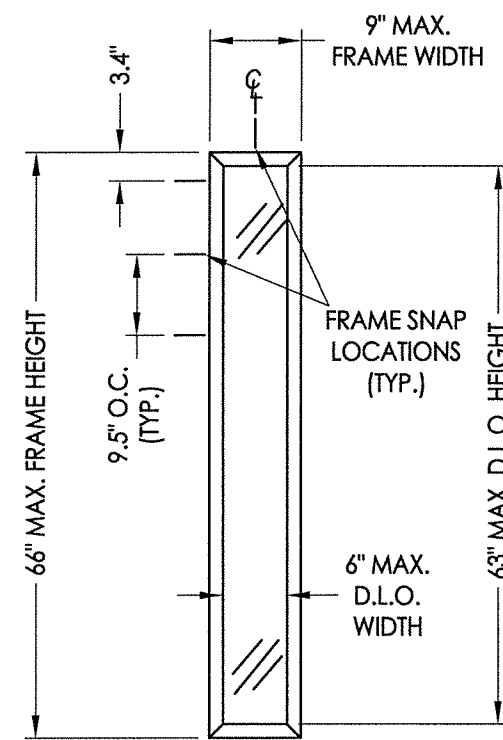

9" x 66" SMART FRAME DOORGLASS

BILL OF MATERIALS		
ITEM #	DESCRIPTION	MATERIAL
1	ODL SMART FRAME	HP POLYPRO
2	FOAM-IN-PLACE GASKET	URETHANE

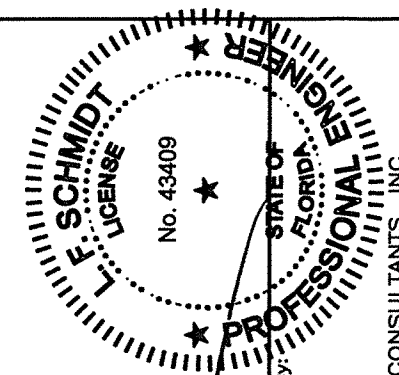

August 07, 2020

Documents Prepared By:
Lyndon F. Schmidt
P.E. No. 43409

RW BUILDING CONSULTANTS, INC.
P.O. Box 230, Valrico, FL 33595
Phone No.: 813.659.9197
FBPE Registry No. 9813

PRODUCT: SMART FRAME
PART OR ASSEMBLY: CROSS SECTIONS & GLAZING DETAILS

NO.	DATE	REVISIONS
4	8/05/20	UPDATE TO 7TH ED. (2020) FBC
3	9/27/18	REMOVED TRADITIONAL FRAME
2	9/26/17	UPDATE TO 6TH ED. (2017) FBC
1	3/28/15	UPDATE TO 5TH ED. (2014) FBC

DATE: 2/29/12

SCALE: N.T.S.

DWG. BY: JK

CHK. BY: LFS

DRAWING NO.:

FL-15260.5

SHEET 2 OF 3

\\dc01\wbc\Clients\ODL, Inc. PERMANENTA - Florida Product Approvals\FL-15260 Exterior Door Components - Lite Frame Inserts\C - Drawings\FL 15260 (2020) R9\FL-15260.5.dwg

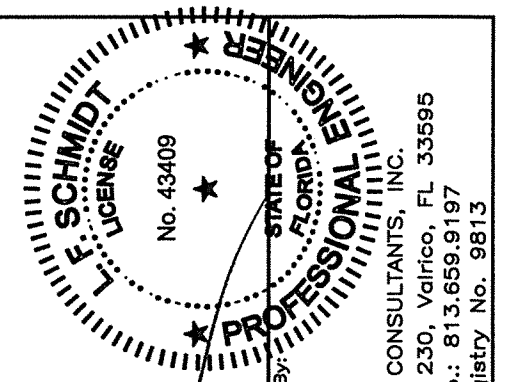
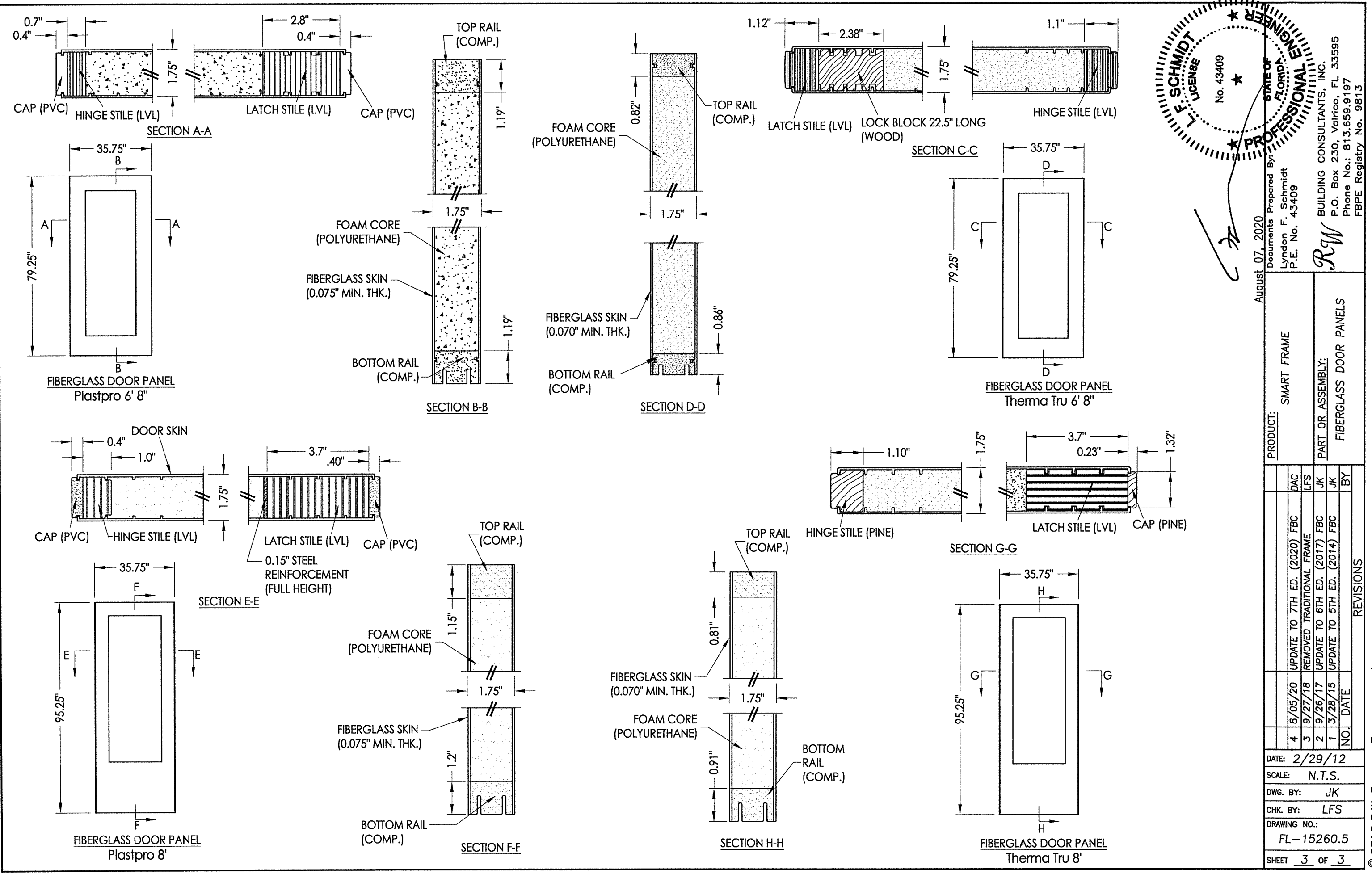

August 07, 2020
 Documents Prepared By:
 Lyndon F. Schmidt
 P.E. No. 43409

PRODUCT:	SMART FRAME
PART OR ASSEMBLY:	FIBERGLASS DOOR PANELS

NO.	DATE	BY
4	8/05/20	DAC
3	9/27/18	LFS
2	9/26/17	JK
1	3/28/15	JK

DATE:	2/29/12
SCALE:	N.T.S.
DWG. BY:	JK
CHK. BY:	LFS
DRAWING NO.:	FL-15260.5
SHEET	3 of 3

© 2015 R.W. BUILDING CONSULTANTS INC.