



AUTHORIZATION TO MARK

This authorizes the application of the Certification Mark(s) shown below to the models described in the Product(s) Covered section when made in accordance with the conditions set forth in the Certification Agreement and Listing Report(s). This authorization also applies to the Multiple Listee model(s) identified on the correlation page of the Listing Report. This document is the property of Intertek Testing Services and is not transferable. The Certification Mark(s) may be applied only at the location of the Party Authorized to Apply Mark.

Applicant: James Hardie Building Products, Inc.
10901 Elm Avenue
Fontana CA 92337

Country:

Contact: Chad Diercks

Phone: 909-356-6366

Fax: 909-427-0634

Email: chad.diercks@jameshardie.com / Marko.Suput@JHResearchUSA.com

Party Authorized to Apply Mark: See following page(s)

Evaluation Center: Intertek (Coquitlam)

Control/Client Number: 205963

Authorized By: 
Thomas J. Patterson, Director of Certification

Intertek Testing Services NA, Inc.
545 E. Algonquin Road, Ste H, Arlington Heights, IL 60005 USA
Phone 847-439-5667 Fax 847-439-7320

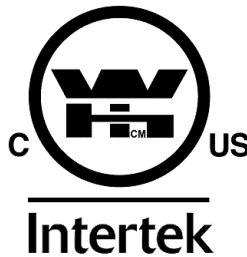

This document supersedes all previous Authorizations to Mark for the noted Report Number.

This Authorization to Mark is for the exclusive use of Intertek's Client and is provided pursuant to the Certification agreement between Intertek and its Client. Intertek's responsibility and liability are limited to the terms and conditions of the agreement. Intertek assumes no liability to any party, other than to the Client in accordance with the agreement, for any loss, expense or damage occasioned by the use of this Authorization to Mark. Only the Client is authorized to permit copying or distribution of this Authorization to Mark and then only in its entirety. Use of Intertek's Certification mark is restricted to the conditions laid out in the agreement and in this Authorization to Mark. Any further use of the Intertek name for the sale or advertisement of the tested material, product or service must first be approved in writing by Intertek. Initial Factory Assessments and Follow up Services are for the purpose of assuring appropriate usage of the Certification mark in accordance with the agreement, they are not for the purposes of production quality control and do not relieve the Client of their obligations in this respect.

Testing Standard{s}:	:ASTM E330 (2002):EN 12467: 2000(E):ASTM E136 (2004):ISO 8336:1993 / Amd 1:2004 (E):CAN / ULC S101 (2007):ASTM C1186 (2007):ASTM E84 (2011c):ASTM E84 (2011b):ASTM E119 (2008):ASTM E84 (2008):ASTM E84 (2010):ASTM E119 (2010):ASTM E84 (2011a):ASTM E84 (2012)
Product:	James Hardie Artisan® Siding Products

ATM for Report 3097158; 3128317; 3133121; 3143474;
3097158; 3140071COQ-007; 3140071COQ-005;
3140071COQ-006(a), G101547645, G101663970,
G102026457

ATM Issue Date: 05/10/2016

Listing Section(s): EXTERIOR CLADDING SYSTEMS & COMPONENTS

OTHER PRODUCTS

CSI Code: 07 40 00 Roofing and Siding Panels

CSI Code: 07 44 56 Mineral-Fiber-Reinforced Cementitious Panels

Description:

Artisan® Siding Products are fiber-cement products that are manufactured with a nominal thickness of 5/8 inches, a width of 5-1/4, 7-1/4 or 8-1/4 inches and a length of 12 feet.

Artisan® Siding Products are available as Artisan® Lap Siding and also under the product designation Artisan® V-Rustic Premium Exterior Siding, which is available in the same dimensions but has a different edge lap design.

RATINGS

NOTE: The ratings granted below, where indicated for **Artisan® Lap Siding**, do not apply to Artisan® V-Rustic Premium Exterior Siding. Ratings achieved by Artisan® V-Rustic Premium Exterior Siding are indicated in the section allocated for that specific product variant, noted further below.

ARTISAN® LAP SIDING

Artisan® Lap Siding has achieved the following ratings when tested in accordance with the corresponding standards:

Standard	Rating
ASTM C1186	Grade II, Type A, Non-Asbestos Fibre-Cement Flat Sheets
ASTM E84	Flame Spread Rating: 0 Smoke Developed Rating: 5
ISO 8336	Category A, Class 2, Level I
BS EN 12467	Category A, Class 2, Level I
ASTM E119 CAN/ULC S101	1 hour Fire Resistance Refer to Design No. JH/FCS 60-04
ASTM E136	Non-combustible

ASTM E72 Assemblies:

In addition to the ratings above, Artisan® Lap Siding has achieved performance ratings in accordance with ASTM E72 as described below.

System 1:

The Artisan® Lap Siding (8-1/4 in. wide x 5/8 in. thick) was fastened to a 4 ft. x 8 ft. timber framing system constructed from nominal 2 in. x 4 in. softwood pine studs of nominal specific gravity of 0.45. It was attached by fastening through the boards at each stud 1-1/8in. down from the top edge, with the fastener concealed under the 1-1/4 in. overlap of the board above it. Fasteners were Hitachi Coil Round Head Nails 0.092 in. shank x 0.225 in. HD x 2-1/4 in. long installed with a pneumatic Hitachi coil nailer.

System 1 results:		
	Ultimate Load (positive)	Ultimate Load (negative)
16 in. on center	257 psf	98.5 psf
24 in. on center	264 psf	55.6 psf

System 2:

The Artisan® Lap Siding (5-1/4 in. wide x 5/8 in. thick) was fastened to a 4 ft. x 8 ft. timber framing system constructed from nominal 2 in. x 4 in. softwood pine studs of nominal specific gravity of 0.45. It was attached by fastening through the boards at each stud 1-1/8in. down from the top edge, with the fastener concealed under the 1-1/4 in. overlap of the board above it. Fasteners were Hitachi Coil Round Head Nails 0.092 in. shank x 0.225 in. HD x 2-1/4 in. long installed with a pneumatic Hitachi coil nailer.

System 2 results:		
	Ultimate Load (positive)	Ultimate Load (negative)
16 in. on center	n/a	236 psf
24 in. on center	n/a	125 psf

System 3:

The Artisan® Lap Siding (8-1/4 in. wide x 5/8 in. thick) was fastened to a 4 ft. x 8 ft. steel framing system constructed from nominal 2 in. x 4 in. x 20ga steel studs. It was attached by fastening through the boards at each stud 1-1/8in. down from the top edge, with the fastener concealed under the 1-1/4 in. overlap of the board above it. Fasteners were No. 8-18 x 0.323 in. HD x 1-5/8 in. long ribbed bugle head screws.

System 3 results:		
	Ultimate Load (positive)	Ultimate Load (negative)
16 in. on center	n/a	160 psf
24 in. on center	n/a	125 psf

System 4:

The Artisan® Lap Siding (5-1/4 in. wide x 5/8 in. thick) was fastened to a 4 ft. x 8 ft. steel framing system constructed from nominal 2 in. x 4 in. x 20ga steel studs. It was attached by fastening through the boards at each stud 1-1/8in. down from the top edge, with the fastener concealed under the 1-1/4 in. overlap of the board above it. Fasteners were No. 8-18 x 0.323 in. HD x 1-5/8 in. long ribbed bugle head screws.

System 4 results:		
	Ultimate Load (positive)	Ultimate Load (negative)
16 in. on center	n/a	236 psf
24 in. on center	n/a	233 psf

ASTM E330 Assemblies:

In addition to the ratings above, Artisan® Lap Siding has achieved performance ratings in accordance with ASTM E330 as described below.

System 5:

The Artisan® Fiber Cement Lap Siding (8-1/4 in. wide x 5/8 in. thick) was fastened to a 4 ft. x 8 ft. timber framing system constructed from 2 in. x 4 in. SPF lumber studs. The framing was secured together with (2) 16D nails at each connection. Sample material applied to wood framing with a 2-3/8in. by 0.113 in. diameter ring shank nail (blind) 1 in. down from top edge at each stud location, and a 2-1/2 in. 16ga finish nail (face) 3/4 in. down from top edge at each stud location. Overlap was 1-1/4 in.

System 5 results:		
	Ultimate Load (positive)	Ultimate Load (negative)
16 in. on center	n/a	240 psf

System 6:

The Artisan® Fiber Cement Lap Siding (8-1/4 in. wide x 5/8 in. thick) was fastened to a 4 ft. x 8 ft. timber framing system constructed from 2 in. x 4 in. SPF lumber studs. The framing was secured together with (2) 16D nails at each connection. Sample material applied to wood framing with a 2-1/2in. by 0.092 in. diameter smooth shank nail (blind) 1 in. down from top edge at each stud location, and a 2-1/2 in. 16ga finish nail (face) 3/4 in. down from top edge at each stud location. Overlap was 1-1/4 in.

System 6 results:		
	Ultimate Load (positive)	Ultimate Load (negative)
16 in. on center	n/a	135 psf

ARTISAN® V-RUSTIC PREMIUM EXTERIOR SIDING

Artisan® V-Rustic Premium Exterior Siding has achieved the following ratings when tested in accordance with the corresponding standards:

Standard	Rating
ASTM C1186	Grade II, Type A, Non-Asbestos Fibre-Cement Flat Sheets
ASTM E84	Flame Spread Rating: 0 Smoke Developed Rating: 5
ISO 8336	Category A, Class 2, Level I
BS EN 12467	Category A, Class 2, Level I
ASTM E119 CAN/ULC S101	1 hour Fire Resistance Refer to Design No. JH/FCS 60-04
ASTM E136	Non-combustible

ASTM E330 Assemblies:

In addition to the ratings above, Artisan® V-Rustic Premium Exterior Siding has achieved performance ratings in accordance with ASTM E330 as described below.

System No.	Framing	Stud Spacing	Panel Fasteners	Fastener Spacing	Average Ultimate Negative Wind Load* (psf)
			0.092"	Blind-nail,	

7	Nominal 2"x4" SPF #2+BTR lumber	16"	shank diameter X 0.222" head diameter X 2" long corrosion-resistant nail	one fastener at each stud location along tongue and groove	99.9
8	Nominal 2"x4" SPF #2+BTR lumber	24"	0.092" shank diameter X 0.222" head diameter X 2" long corrosion-resistant nail	Blind-nail, one fastener at each stud location along tongue and groove	60.5
9	Nominal 2"x4" SPF #2+BTR lumber with 7/16" OSB sheathing and fastened with 3 in. 10d common nails spaced 4 in. o/c on perimeter and 8 in. o/c in-field	24"	0.090" shank diameter X 0.215" head diameter X 1½" long corrosion-resistant ring-shank nail	Every 6" o/c spacing along tongue and groove	189.4
10	Nominal 2"x4" DF-L	16"	No. 11ga. X 1-3/4" long roofing nail, blind-nail	Blind-nail, one fastener at each stud location	129
			No. 8 x 1.25" long x 0.375" HD ribbed	Blind-nail, one fastener at	

11	Nominal 2"x4" SPF	16"	wafer head screws, blind-nail on 3/4" thick x 3.5" wide SPF furring	each SPF furring (3/4" thick by 3.5" wide SPF furring)	162
12	20 GA Steel	16"	0.100" shank x 1.5" long x 0.250" HD ET&F pin; face -nailed	Face-nailed at each stud	220
13	20 GA Steel	16"	0.100" shank x 1.5" long x 0.313" HD ET&F pin; blind-nailed	Face-nailed at each stud	128
14	Douglas Fir 2"x4"	16"	0.092" shank x 0.222" HD x 3" long siding nail, face-nail	Face-nail, one fastener at each stud location	267
15	Douglas Fir 2"x4"	24"	0.092" shank x 0.222" HD x 3" long siding nail, face-nail	Face-nail, one fastener at each stud location	176

**Party(s) Authorized by
Manufacturer To Apply Mark:**

None

**Party(s) Authorized by Other Parties To Apply
Mark:**

James Hardie Building Products, Inc.
10901 Elm Avenue
Fontana, CA 92337 ,
Chad Diercks
909-356-6366
909-427-0634
chad.diercks@jameshardie.com /
Marko.Suput@JHResearchUSA.com

James Hardie Building Products, Inc. (Cleburne)
820 Sparks Drive
Cleburne, TX 76031 ,
Judy Owens
972-923-536

judy.owens@jameshardie.com

James Hardie Building Products, Inc. (FL)
809 Woodrow Wilson Road
Plant City, FL 33566 ,
Ryan Storey
813-707-5300

ryan.storey@jameshardie.com

James Hardie Building Products, Inc. (IL)
17 Unytite Drive
Peru, IL 61354 ,
Brian Christiansen
815-220-3060
815-220-3087
brian.christiansen@jameshardie.com

James Hardie Building Products, Inc. (NV)
3000 Waltham Way
McCarran, NV 89434 ,
Signe Judge
775-355-3046
775-355-3099
signe.judge@jameshardie.com

James Hardie Building Products, Inc. (VA)
1000 James Hardie Way

Pulaski, VA 24301 ,
Austin Knies
540-878-1844/540-522-3959
540-994-1999
austin.knies@jameshardie.com

James Hardie Building Products, Inc. (WA)
18200 - 50th Avenue East
Tacoma, WA 98446 ,
Doug Cech
253-875-2384

doug.cech@jameshardie.com

James Hardie Building Products, Inc. (Waxahachie)
2425 Highway 77 North
Waxahachie, TX 75165 ,
Judy Owens
972-923-5336

judy.owens@jameshardie.com

DRAWING INDEX

JH/FCS 60-04

JH/FCS 60-04

Division 07 – Thermal and Moisture Protection
 Page 07 46 00 Siding
 07 46 46 Fiber-Cement Siding

1 of 2

James Hardie Building Products
JH/FCS 60-04
HardiePlank® Lap Siding, Prevail® Lap Siding, HardiPlank® HZ5 Lap Siding , Artisan® Lap Siding, Artisan® V-Rustic Premium Exterior Siding and PreTone™ Plank Siding
Load-Bearing Wall Assembly, 70% Design Load

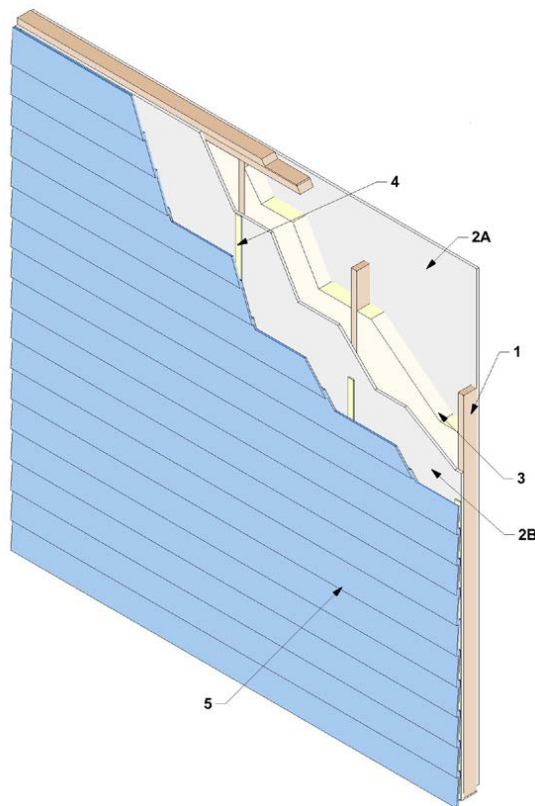

1. **Wood Studs** – Nominal 2 in. x 4 in. solid sawn wood studs located 24 in. on center (oc), with two top plates and a single bottom plate.
2. **Gypsum Wallboard, Side A** – 5/8 in. Type X gypsum wallboard, oriented vertically and fastened with 1-3/4 in. cup-head gypsum nails, spaced 7 in. oc at board edges and in field areas, or 1-1/2 in. Type S drywall screws, spaced 8 in. oc at board edges and in field areas of boards.
3. **Insulation (optional)** – R13 glass fiber batt insulation.

Gypsum Sheathing, Side B – 1/2 in. Type X or 5/8 in. Type X gypsum sheathing fastened with 1-3/4 in. long roofing nails spaced 7 in. oc. Sheathing edge joints shall be staggered from those on opposite sides of the wall.

©Intertek Testing Services



JH/FCS 60-04 (page 2 of 2)

Division 07 – Thermal and Moisture Protection Page

2 of 2

07 46 00 Siding

07 46 46 Fiber-Cement Siding

4. **Furring (optional)** – Min. 1.5 in. wide by 3/8 in. thick furring (Wood: Min. 0.42 s.g.; Metal: Corrosion Resistant

Exterior Siding or PreTone™ Plank Siding.

Min. 20 GA 33 ksi metal hat channel, z-girt or u-bar).

5. **CERTIFIED MANUFACTURER:** James Hardie Building Products Inc.

Fibre Cement Exterior Siding, Side B
– 5/16 in. thick HardiePlank® Lap Siding, Prevail Lap Siding, HardiePlank HZ5 Lap Siding, Artisan® Lap Siding, Artisan® V-Rustic Premium Exterior Siding or PreTone™ Plank Siding applied horizontally with a 1-1/4 in. headlap and fastened with a single 6d corrosion resistant common nail driven through the lapped planks at each stud location.

CERTIFIED PRODUCT: HardiePlank® Lap Siding, Prevail® Lap Siding, HardiePlank® HZ5 Lap Siding, Artisan® Lap Siding, Artisan® V-Rustic Premium

Please refer to the James Hardie HardiePlank® Lap Siding, Prevail® Lap Siding, HardiePlank® HZ5 Lap Siding, Artisan® Lap Siding and PreTone™ product certification listings on www.spec-direct.com for the current Design Listing information. This is an uncontrolled copy.



©Intertek Testing Services