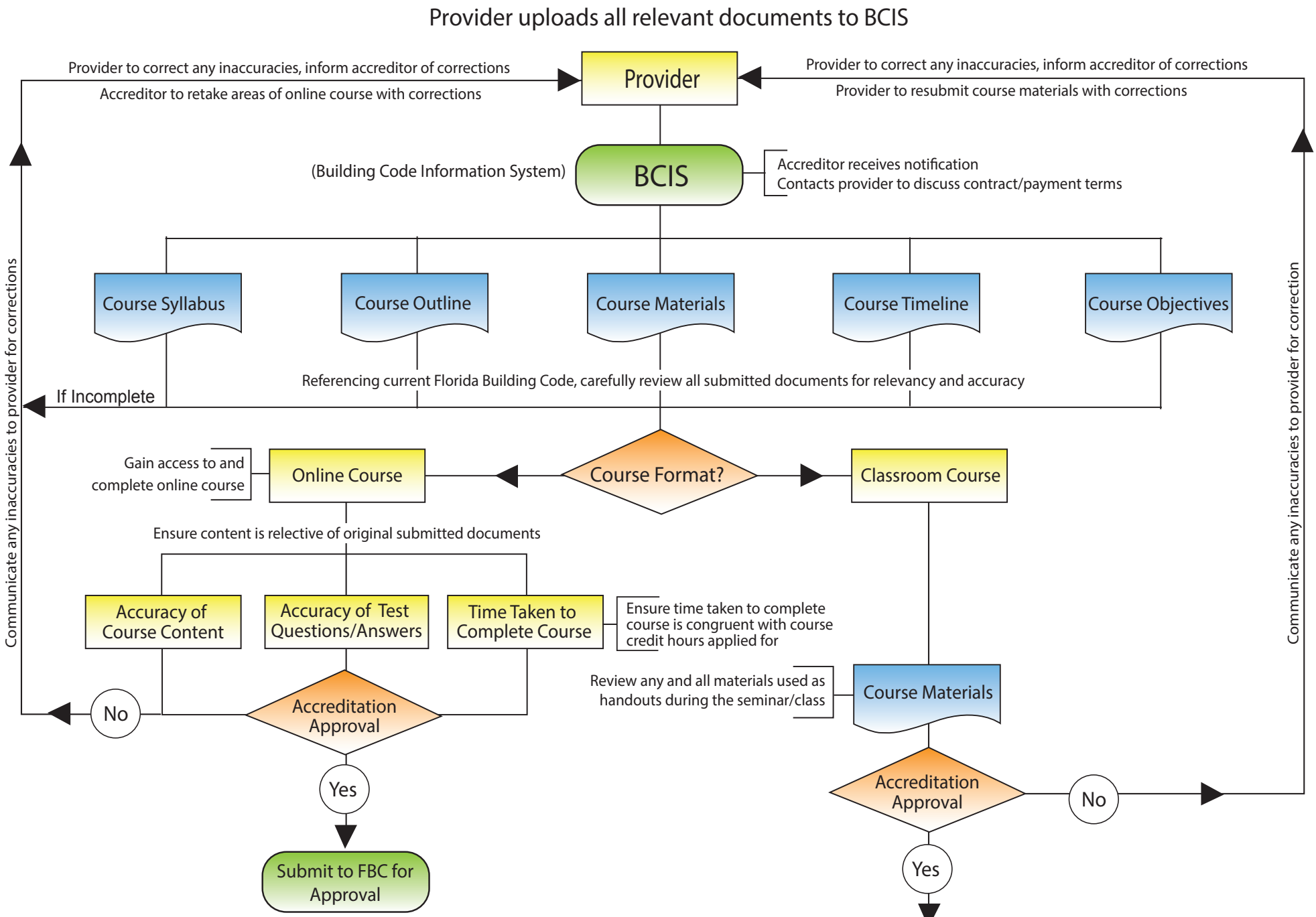

Prepared by
Charles Barr CFC1426436, CGC1508079, CAC1814258, EC13002676, PX1172, BU908, BN2685

133 Jackson Blvd.
St Augustine, FL 32095
904-669-2415