

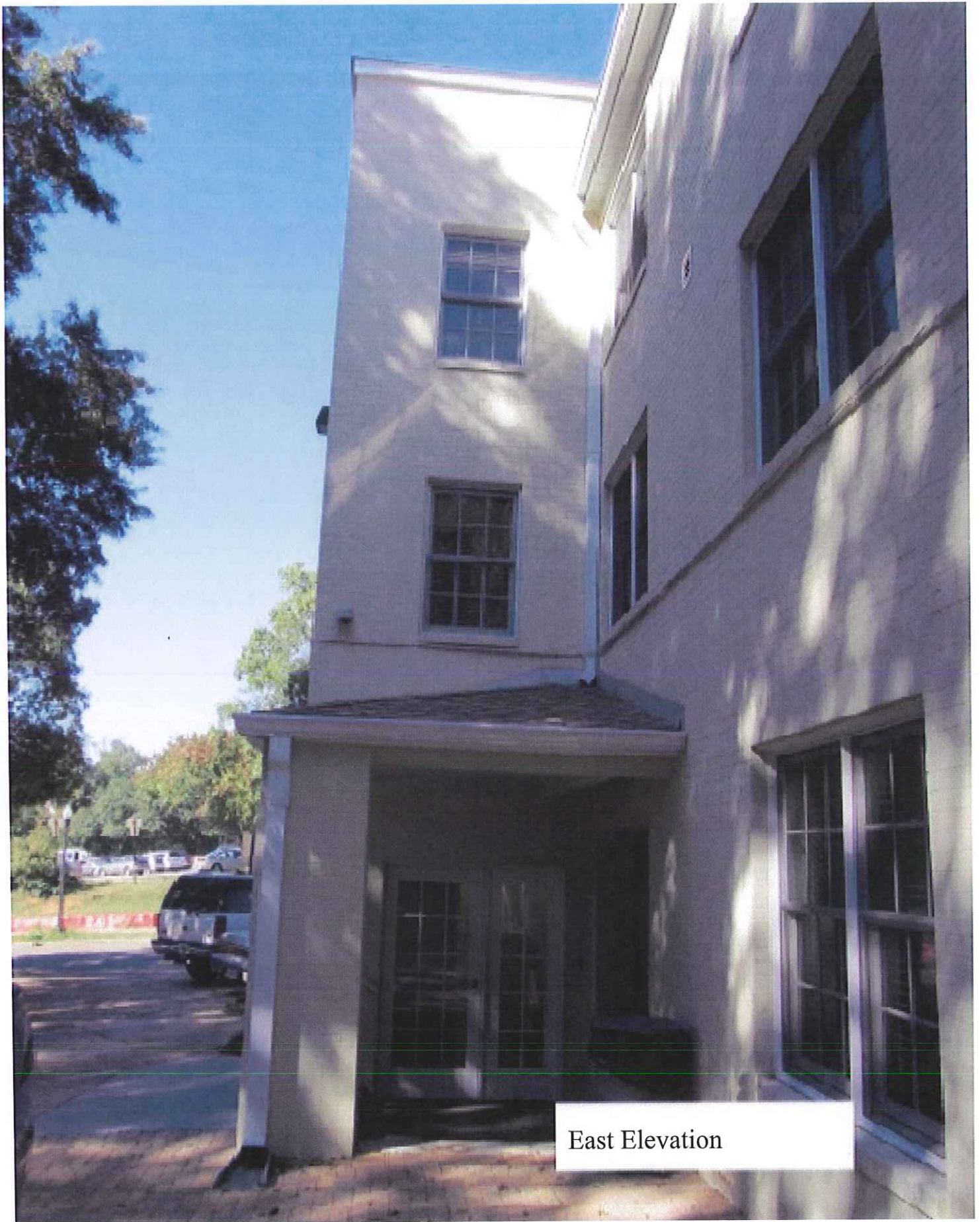

South Elevation



East Elevation



Basement Entry to Elevator Lobby

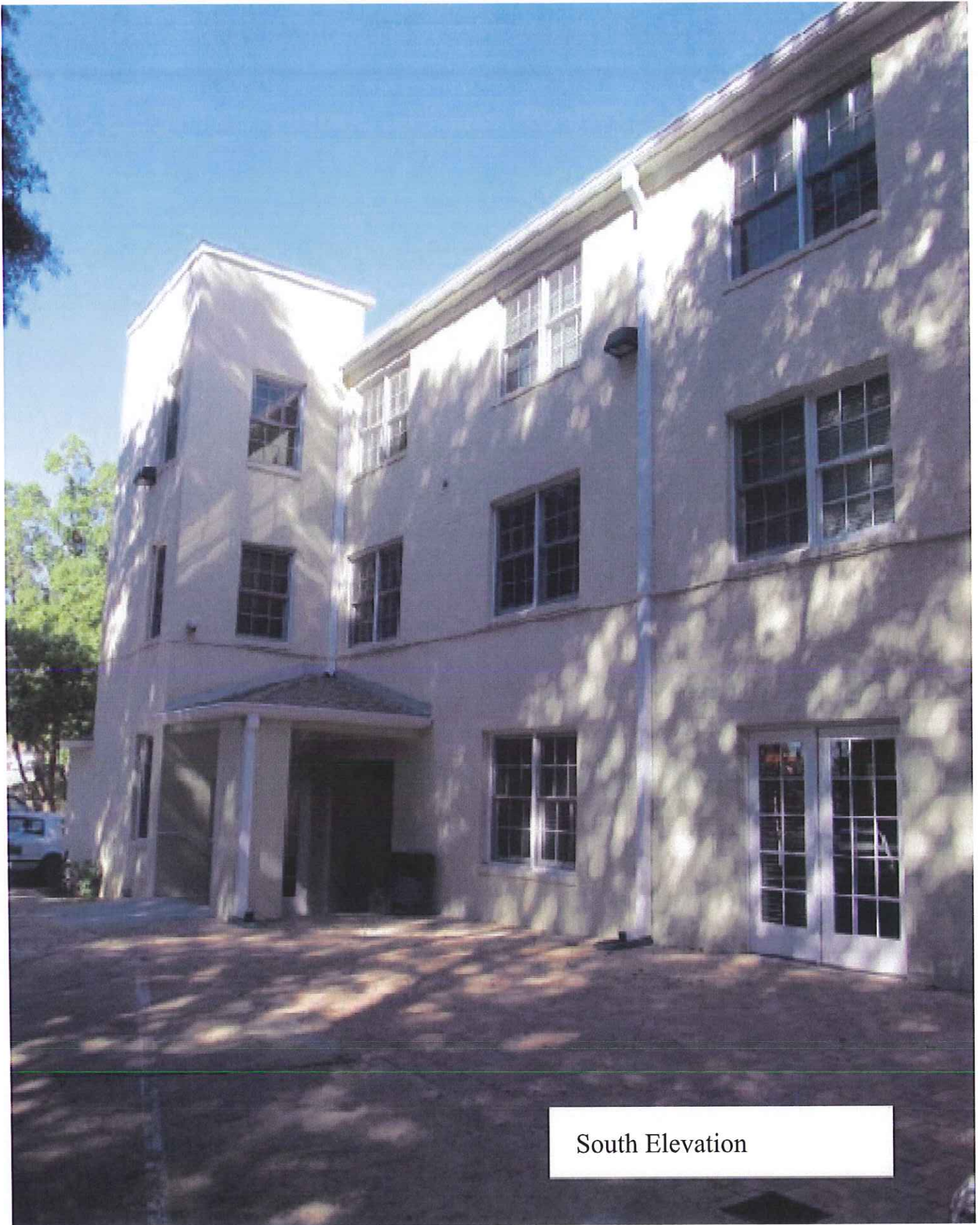

South Elevation



H.C. Entry to Basement



H.C. Parking



H. C. Ramp- North Elevation



H.C. Ramp Looking West



H.C. Ramp from 1st Floor Entry Looking West





Elevator Lobby- Basement, 1st,
and 2nd

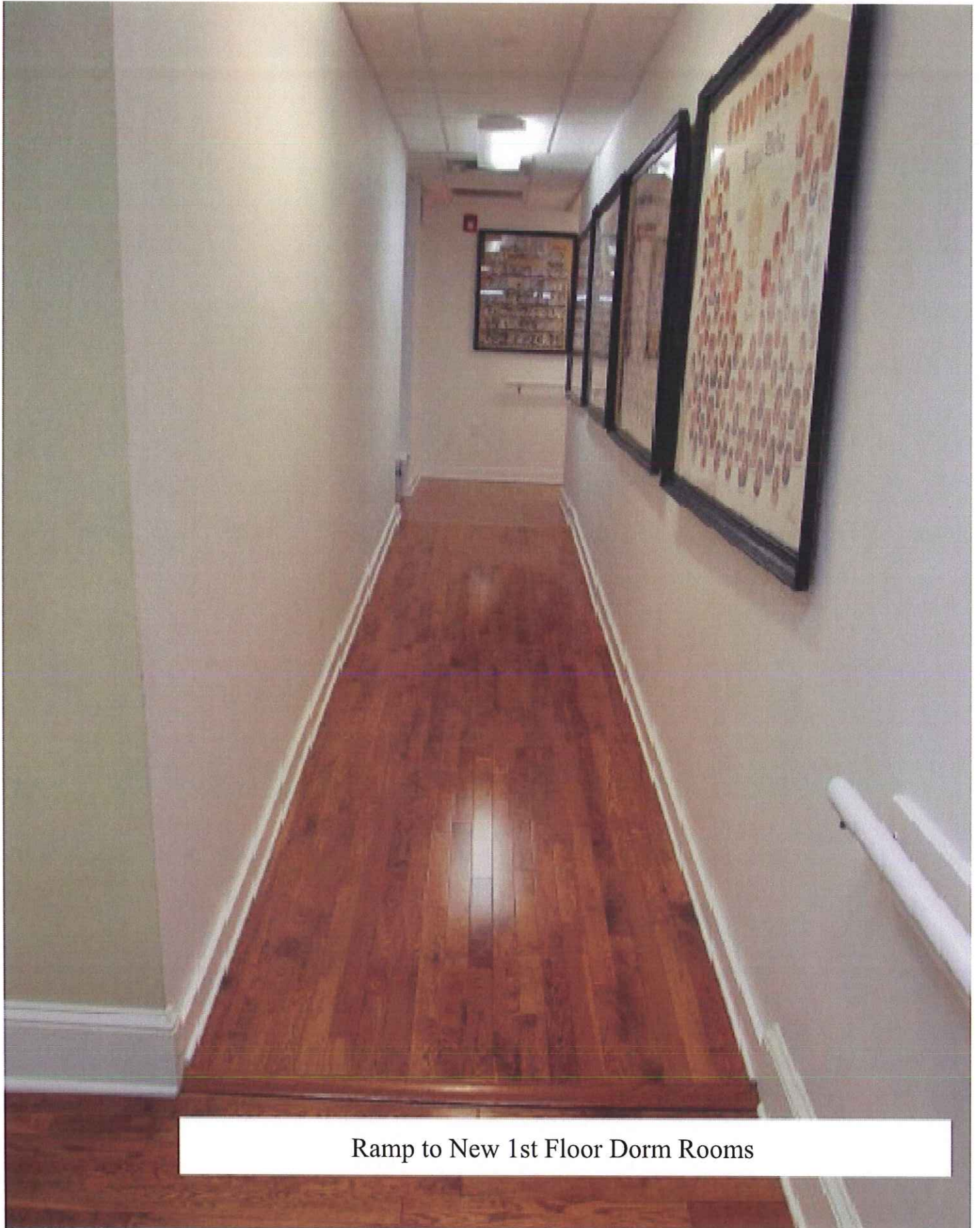

Ramp to New 1st Floor Dorm Rooms



Women's H.C. Toilet on 1st Floor

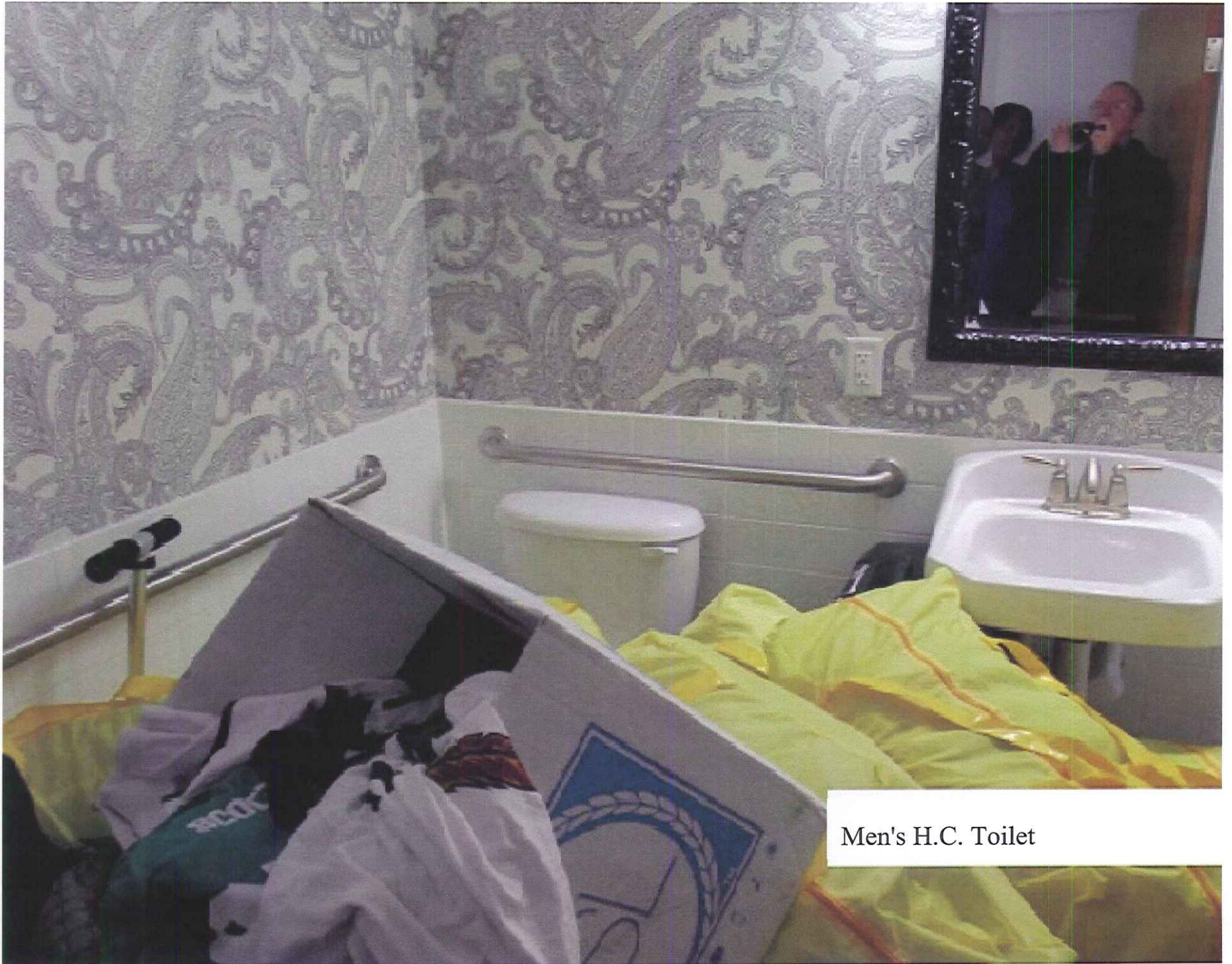

Men's H.C. Toilet



Elevator Equipment Room & H.C. Parking



Second Exit Platform from Dining Room



Second Exit Platform from Dining Room



Area of Future Stage- Currently Dining



Area of Future Stage- Currently Dining

Kappa Delta Resolution on Human Dignity *Adopted, 1987 National Convention*

WHEREAS, Kappa Delta Sorority seeks to assist each member in reaching her greatest potential as an individual,

WHEREAS, Kappa Delta Sorority is committed to the highest moral and ethical standards believing that individual self-worth is firmly rooted in one's commitment to a positive value system, and

WHEREAS, sexual harassment and abuse of women are destructive to all that is honorable, beautiful and highest,

THEREFORE, BE IT RESOLVED that Kappa Deltas rededicate themselves to the Object, Purpose and Creed of our Sorority, which so beautifully outline the principles by which we seek to live, and

BE IT FURTHER RESOLVED that Kappa Delta members recognize their responsibility for one another that was assumed when they accepted membership in the Sorority, and

BE IT FURTHER RESOLVED that Kappa Delta Sorority recognizes the role that alcohol and substance abuse plays in contributing to inappropriate sexual behavior and seeks to educate all members through chapter and new member programming and informational articles in The Angelos regarding dangers inherent in this abuse, and

BE IT FURTHER RESOLVED that Kappa Delta Sorority recognizes the respect and dignity that all men and women should be accorded and therefore disassociates itself from any activity or event that encourages or permits actions that may be construed as demeaning to any individual.