

| REVISIONS | BY | DATE |
|-------------------------|-----|----------|
| ▲ PERMIT SETS ISSUED | DWD | 03.03.20 |
| ▲ BLDG. DEPT. REVISIONS | DWD | 06.10.20 |
| | | |
| | | |
| | | |
| | | |
| | | |
| | | |
| | | |
| | | |

| MATERIALS & PROFILES | |
|----------------------|--|
| 01-10 | SEE A301 FOR DETAIL PROFILES |
| 11 | BORAL 'BARCELONA 900' CONCRETE TILE w/ 20% BOOSTED CAPS TO MATCH EXISTING |
| 12 | EXTERIOR WALL w/ "PALM BEACH" STUCCO FINISH TO MATCH EXISTING |
| 13 | PAINTED FAUX WOOD OUTRIGGERS, SEE DETAIL 05A301 |
| 14 | EXISTING WALL MOUNTED LIGHT SCONCE |
| 15 | IMPACT RATED DOORS AND WINDOWS |
| 16 | RELOCATED COPPERCRAFT WINDOWS CONDUCTOR HEAD (15" x 9 1/2" x 13" HIGH) WITH 4" ROUND DOWNSPOUT |
| 17 | OVERFLOW SCUPPER |
| 18 | 42" HIGH WROUGHT IRON RAILING w/ PICKETS SPACED TO REJECT A 4" DIA. SPHERE |
| 19 | 34"-38" MAX. WROUGHT IRON HANDRAIL |
| 20 | PERGOLA MADE OUT OF IPE WOOD, SEE DETAIL 09A301 |
| 21 | METAL FRAME & FABRIC AWNING |

PERMIT SET 03-03-20

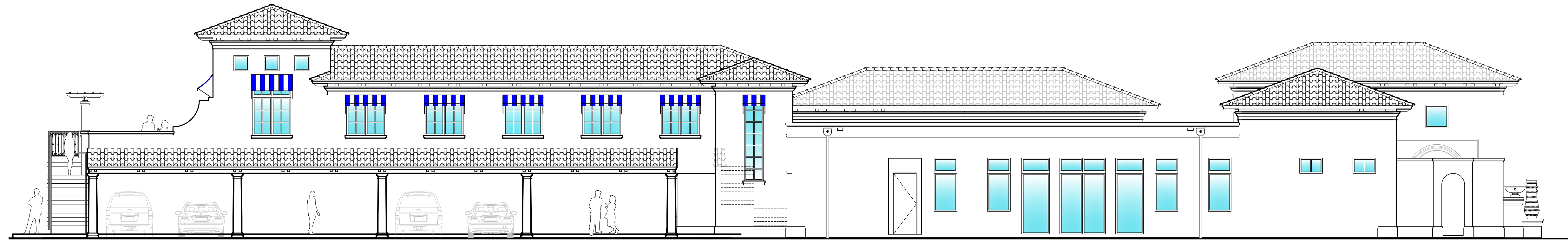

2 OVERALL SOUTH ELEVATION
1/8"=1'-0"

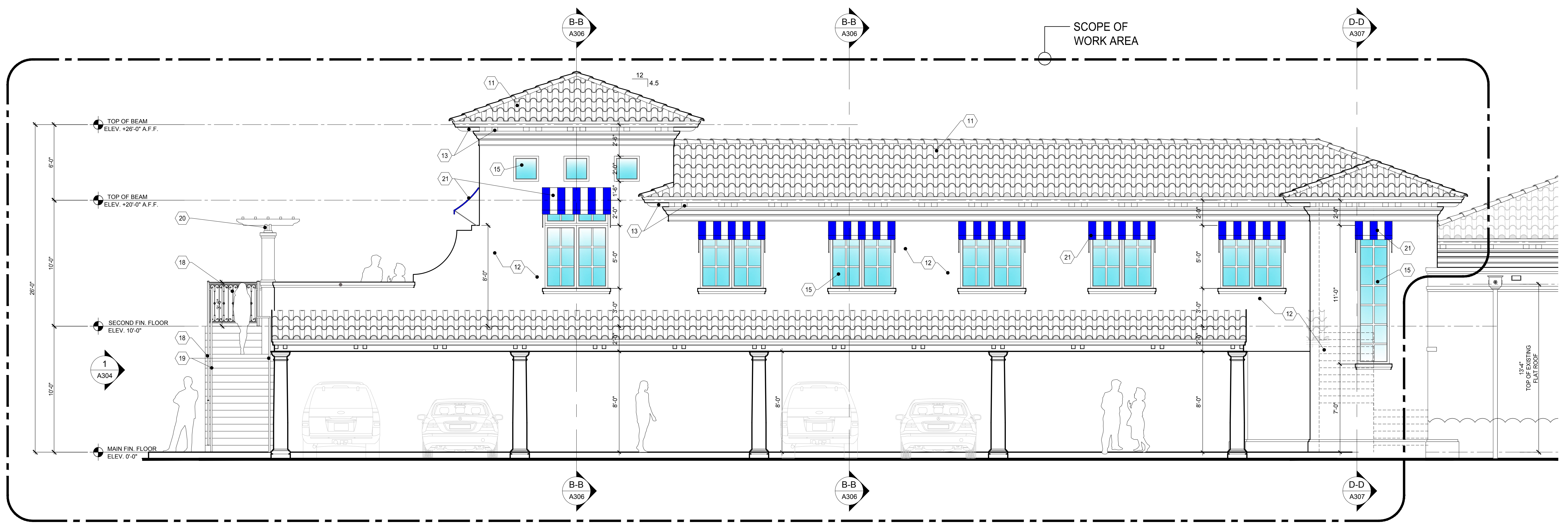

1 PARTIAL SOUTH ELEVATION
1/4"=1'-0"

REDGRAVE & ROSENTHAL
 OFFICE BUILDING
 RENOVATION & ADDITION
 14881 HAGEN RANCH ROAD
 DELRAY BEACH, FL

RANDALL STOFFT
 ARCHITECTS
 distinctive, inspirational, architecture.

Job No. 1904026

FL-001105 FIRM-AA003379

ALL IDEAS, DESIGN ARRANGEMENTS, & PLANS INDICATED OR REPRESENTED BY THIS DRAWING ARE OWNED BY A ARCHITECTURE. THE PROPERTY OF THIS OFFICE & ARE NOT TO BE REPRODUCED, COPIED, OR TRANSMITTED IN ANY FORM OR BY ANY MEANS, ELECTRONIC OR MECHANICAL, INCLUDING PHOTOCOPYING, RECORDING, OR BY ANY INFORMATION STORAGE & RETRIEVAL SYSTEM, WITHOUT THE WRITTEN PERMISSION OF RANDALL STOFFT ARCHITECTS, P.A. CONTRACTOR SHALL VERIFY & BE RESPONSIBLE FOR ALL DIMENSIONS & CONDITIONS ON THE JOB. A THIS OFFICE MUST BE NOTIFIED OF ANY CHANGES TO THE DRAWINGS. BACK DETAILS OF ASSOCIATE SCALES MUST BE SUBMITTED TO THIS OFFICE FOR APPROVAL BEFORE PROCEEDING WITH FABRICATION. ON TIME SO NOTED © 2020. ALL RIGHTS RESERVED. RANDALL STOFFT ARCHITECTS P.A.

A305

F:\COVID19\1904026-REDGRAVE & ROSENTHAL-ADDITION\Sheet Files\Redgrave_A305.dwg, 7/17/2020 6:30:35 PM
 42 N SWINTON AVE DELRAY BEACH, FL 33444 (561) 245-0959 • NAPLES, FL (239) 262-1677 • WWW.STOFFT.COM