

1 EXISTING EAST ELEVATION
SCALE: 3/32" = 1'-0"

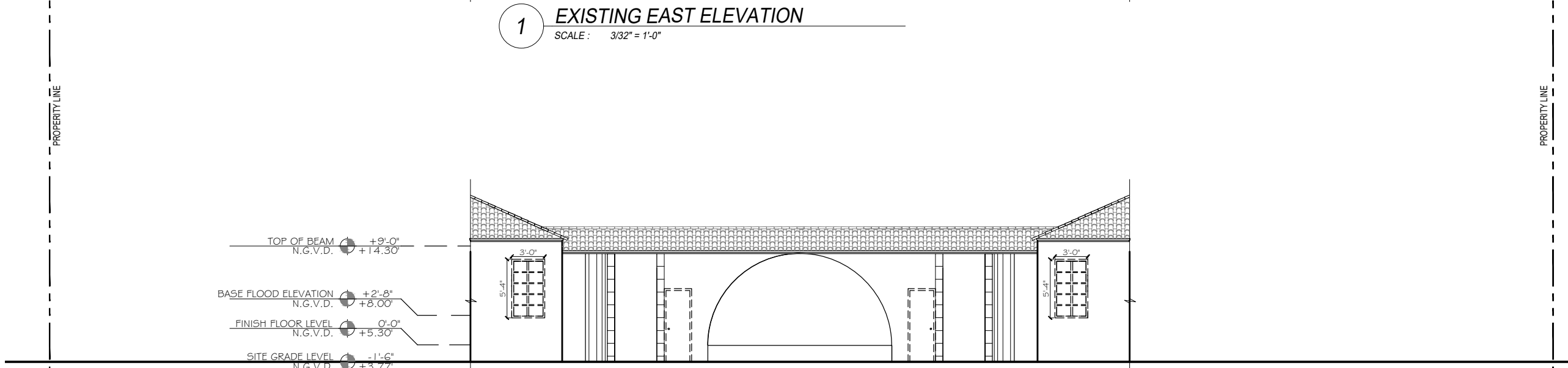

2 DEMOLITION EAST ELEVATION
SCALE: 3/32" = 1'-0"

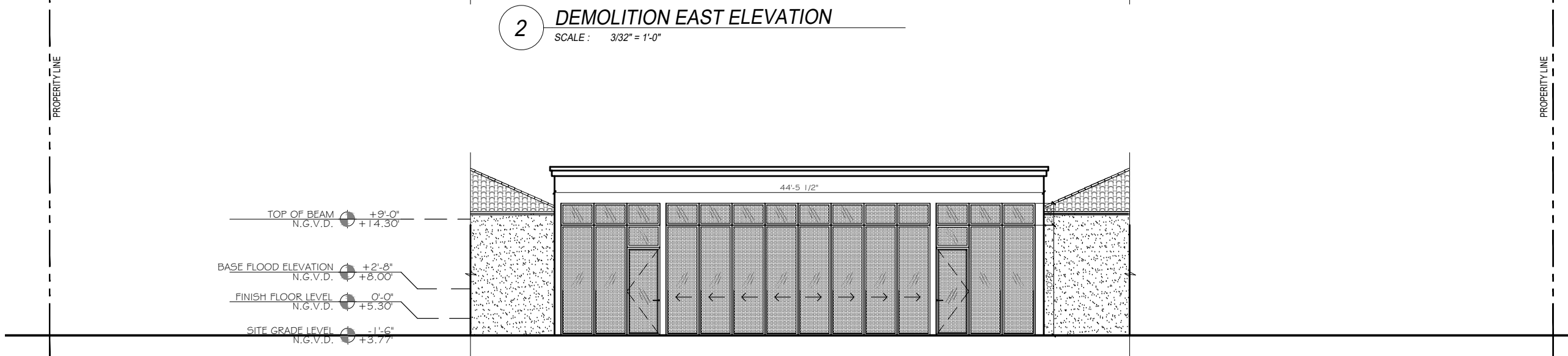

3 PROPOSED EAST ELEVATION
SCALE: 3/32" = 1'-0"

CLIENT:
835 ALTON RD
835 Alton Road
Miami Beach, FL 33139-5568
Folio: 02-4203-014-0430

CDS
333 SE 2ND AVENUE, SUITE 2066
MIAMI, FL 33131
Tel: 786.218.5335
License #AA 26002467
WWW.CASTELLANOSDESIGN.COM

No.	DATE	ISSUED / REVISED
1	18 MAR/18	HPB FIRST SUBMITTAL
2	06 APR/18	HPB SECOND SUBMITTAL

ALL DRAWINGS AND WRITTEN MATERIAL CONTAINED HEREIN IS THE SOLE PROPERTY OF CASTELLANOS DESIGN STUDIO, LLC. AND MAY NOT BE REPRODUCED OR TRANSMITTED IN ANY FORM OR BY ANY MEANS, WITHOUT THE WRITTEN CONSENT OF CASTELLANOS DESIGN STUDIO, LLC. THE DRAWINGS AND WRITTEN MATERIALS DESCRIBE THE GENERAL SCOPE OF WORK, AND SUCH DO NOT NECESSARILY DESCRIBE ALL WORK REQUIRED FOR THE FULL PERFORMANCE AND COMPLETION OF THE WORK. GENERAL CONTRACTOR IS TO FURNISH AND INSTALL ALL ITEMS UNLESS SPECIFICALLY NOTED OTHERWISE ON THE DRAWINGS. IN THE EVENT OF A CONFLICT BETWEEN OR AMONG THE CONTRACT DOCUMENTS, THAT DOCUMENT PRECEDING THE OTHER SHALL BE GIVEN PRIORITY. GENERAL CONTRACTOR SHALL GOVERN THE GENERAL CONTRACTOR SHALL CAREFULLY STUDY AND CONFIRM ALL DRAWINGS, REPORTING ANY ERROR, INCONSISTENCY OR OMISSION TO THE ARCHITECT AND REPORT TO CDS AND IN NO CASE SHALL PROCEED IN UNCERTAINTY.

SEAL:

WESLEY ART CASTELLANOS
FLORIDA ARCHITECT LICENSE AR 96133

PROJECT NO :
2017-30
CHECKED BY : WESLEY CASTELLANOS
DRAWN BY : ALBERTO ALFARO
SCALE: N.T.S.
© 2017 BY CDS

SHEET NAME :
EXISTING & PROPOSED EAST ELEVATION OF ARCH
SHEET NO :
A-3.8