

1 EXISTING 845 ALTON ELEVATIONS
SCALE: 3/32" = 1'-0"

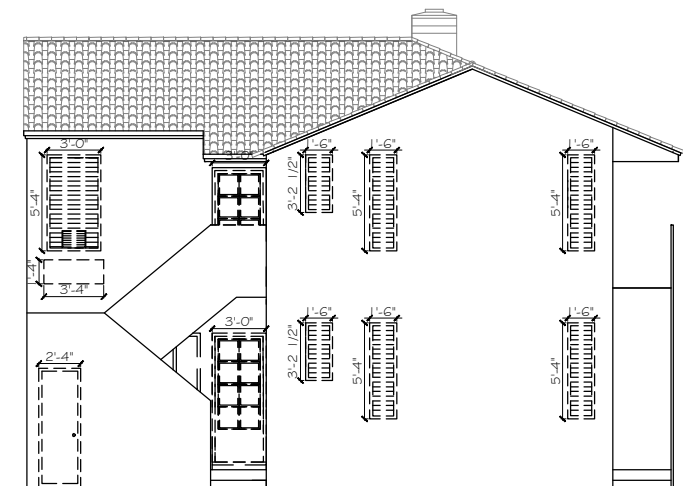

2 DEMOLITION 845 ALTON ELEVATIONS
SCALE: 3/32" = 1'-0"

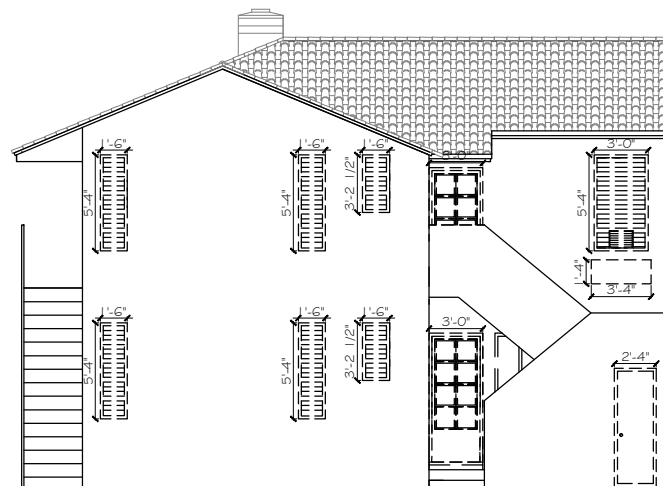
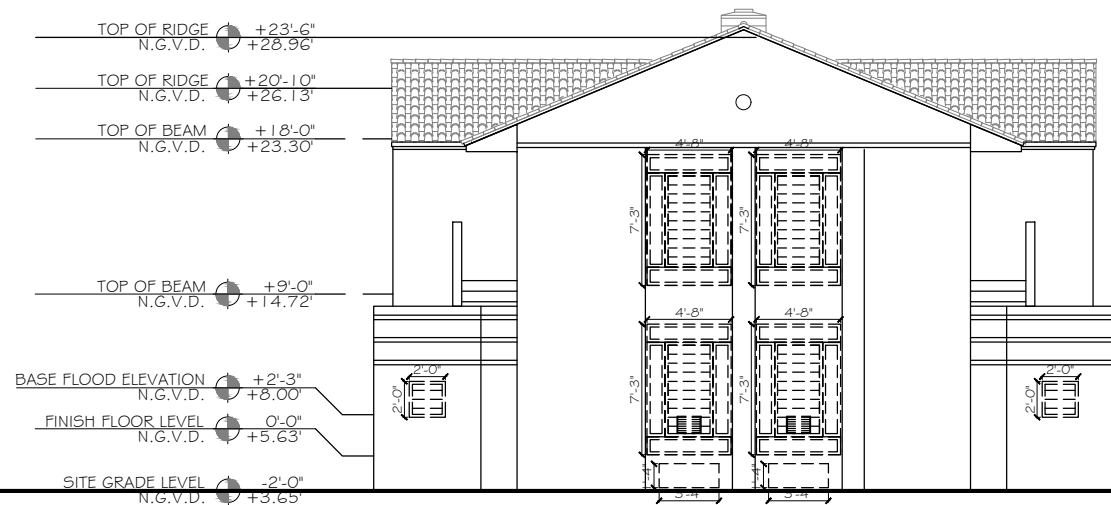
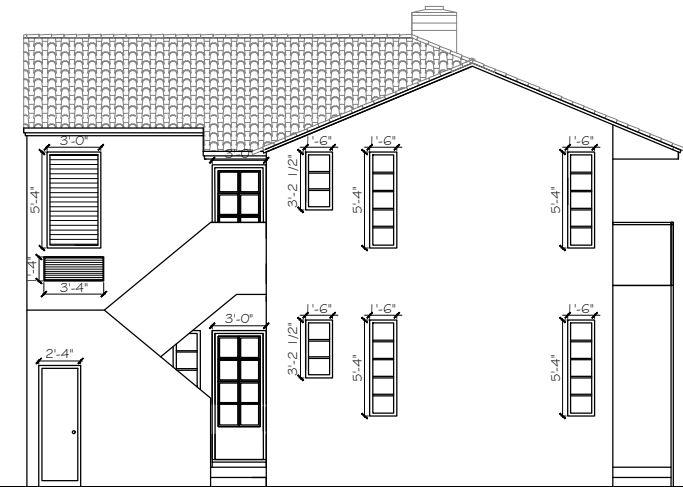
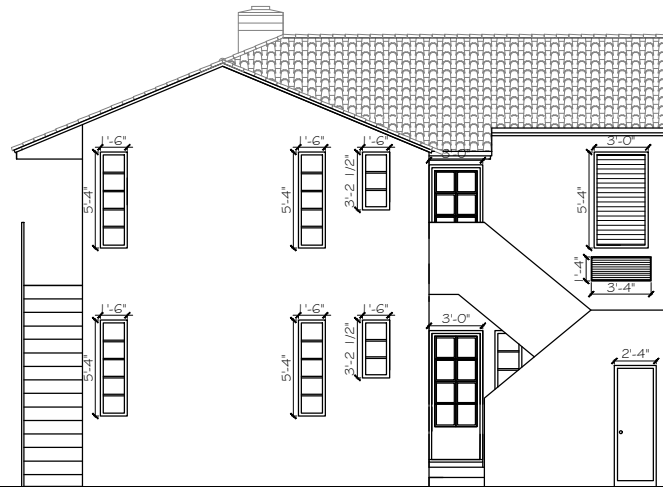
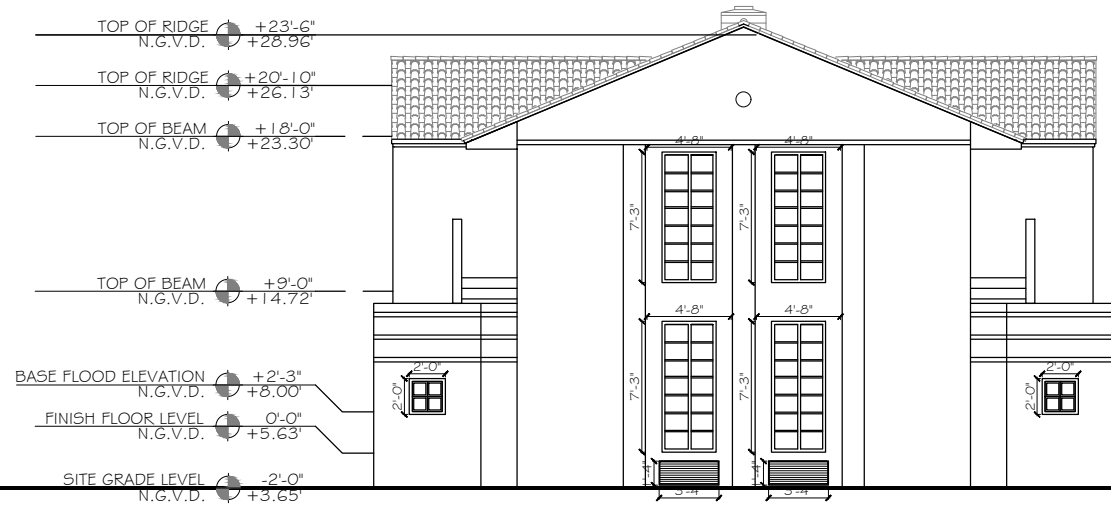

3 PROPOSED 845 ALTON ELEVATIONS
SCALE: 3/32" = 1'-0"

CLIENT:
835 ALTON RD
835 Alton Road
Miami Beach, FL 33139-5568
Folio: 02-4203-014-0430

CDS
333 SE 2ND AVENUE, SUITE 2066
MIAMI, FL 33131
Tel: 786.218.5335
License #AA 26002467
WWW.CASTELLANOSDESIGN.COM

No.	DATE	ISSUED / REVISED
1	18 MAR/18	HPB FIRST SUBMITTAL
2	06 APR/18	HPB SECOND SUBMITTAL

ALL DRAWINGS AND WRITTEN MATERIAL CONTAINED HEREIN IS THE PROPERTY OF CASTELLANOSDESIGN SYSTEMS, LLC. AND MAY NOT BE REPRODUCED, COPIED, EITHER WHOLLY OR IN PART, WITHOUT THE WRITTEN CONSENT OF CASTELLANOSDESIGN SYSTEMS, LLC. THE DRAWINGS ARE SCHEMATIC MEANS WHICH INDICATE THE GENERAL SCOPE OF WORK, AND SHALL NOT NECESSARILY DESCRIBE ALL WORK REQUIRED FOR THE FULL PERFORMANCE AND COMPLETION OF THE WORK. GENERAL CONTRACTOR IS TO FURNISH AND INSTALL ALL ITEMS LISTED HEREIN THAT ARE NOT SHOWN ON THE DRAWINGS. IN THE EVENT OF A DISCREPANCY BETWEEN THE CONTRACT DOCUMENTS, THE CONTRACT SHALL GOVERN. THE GENERAL CONTRACTOR SHALL VERIFY ALL CONDITIONS AND CONDITIONS OF THE SITE, REPORTING ANY DISCREPANCIES OR CONDITIONS TO THE ARCHITECT IMMEDIATELY UPON DISCOVERY AND IN NO CASE SHALL PROCEED IN UNCERTAINTY.

SEAL:

WESLEY ART CASTELLANOS
FLORIDA ARCHITECT LICENSE AR 96133

PROJECT NO :
2017-30
CHECKED BY : WESLEY CASTELLANOS
DRAWN BY : ALBERTO ALFARO
SCALE: N.T.S.
© 2017 BY CDS

SHEET NAME :
EXISTING & PROPOSED
BUILDING 845 ALTON
ELEVATIONS
SHEET NO :
A-3.7