

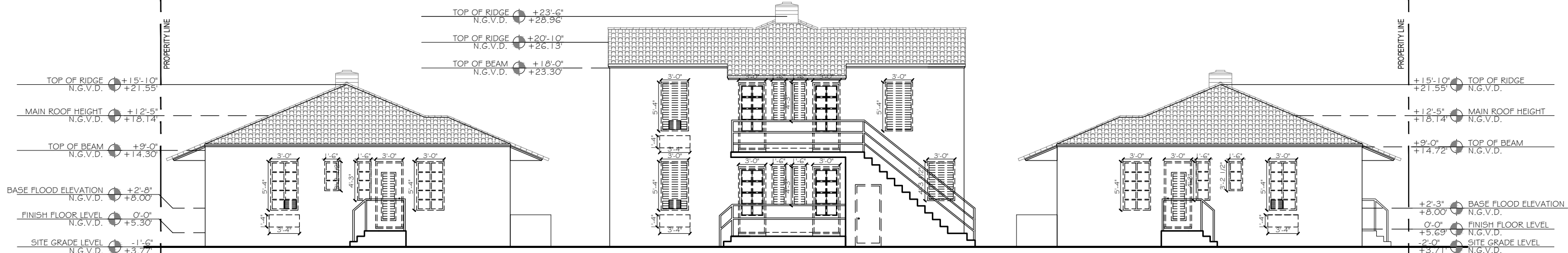

1 EXISTING EAST ELEVATION
SCALE: 3/32" = 1'-0"



2 DEMOLITION EAST ELEVATION
SCALE: 3/32" = 1'-0"



3 PROPOSED EAST ELEVATION
SCALE: 3/32" = 1'-0"

CLIENT:
835 ALTON RD

835 Alton Road
Miami Beach, FL 33139-5568
Folio: 02-4203-014-0430

CDS

333 SE 2ND AVENUE, SUITE 2066
MIAMI, FL 33131
Tel: 786.218.5335
License #AA 26002467
WWW.CASTELLANOSDESIGN.COM

No.	DATE	ISSUED / REVISED
1	18 MAR/18	HPB FIRST SUBMITTAL
2	06 APR/18	HPB SECOND SUBMITTAL

ALL DRAWN AND WRITTEN MATERIAL CONTAINED HEREIN IS THE SOLE PROPERTY OF CASTELLANOS DESIGN STUDIO, LLC. AND MAY NOT BE REPRODUCED, COPIED, REPRODUCED, OR USED WITHOUT THE EXPRESS WRITTEN CONSENT OF CASTELLANOS DESIGN STUDIO, LLC. THE DRAWINGS ARE FOR INFORMATION ONLY AND DO NOT CONSTITUTE A CONTRACT. THE GENERAL CONTRACTOR SHALL BE RESPONSIBLE FOR VERIFYING ALL DIMENSIONS AND CONDITIONS OF THE WORK. GENERAL CONTRACTOR IS TO FURNISH AND INSTALL ALL ITEMS REQUIRED FOR THE PROPER COMPLETION OF THE WORK, WITH THE EXCEPTION OF ITEMS SPECIFICALLY NOTED OTHERWISE IN THE CONTRACT DOCUMENTS. ANY CHANGES FROM THAT INDICATED ON THE DRAWINGS IN THE EVENT OF A CONTRACT WITHDRAWAL OR CANCELLATION OF THE CONTRACT DOCUMENTS, THAT DO NOT MEET THE ABOVE OBLIGATION SHALL BE THE RESPONSIBILITY OF THE CONTRACTOR. THE GENERAL CONTRACTOR SHALL BE RESPONSIBLE FOR VERIFYING ALL DIMENSIONS AND CONDITIONS OF THE WORK. ANY DISCREPANCY OR CONFLICT SHALL BE REPORTED TO THE ARCHITECT IMMEDIATELY UPON DISCOVERY AND BEFORE PROCEEDING WITH THE WORK.



PROJECT NO :
2017-30

CHECKED BY : WESLEY CASTELLANOS
DRAWN BY : ALBERTO ALFARO
SCALE: N.T.S.
© 2017 BY CDS

SHEET NAME :
EXISTING & PROPOSED EAST ELEVATION

SHEET NO :
A-3.6