

PROPERTY LINE



**1** EXISTING NORTH ELEVATION  
SCALE: 3/32" = 1'-0"

PROPERTY LINE

PROPERTY LINE

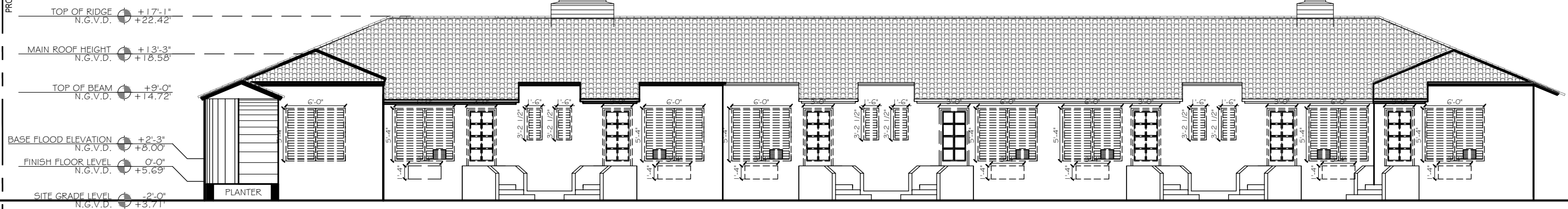

**2** DEMOLITION NORTH ELEVATION  
SCALE: 3/32" = 1'-0"

PROPERTY LINE

PROPERTY LINE

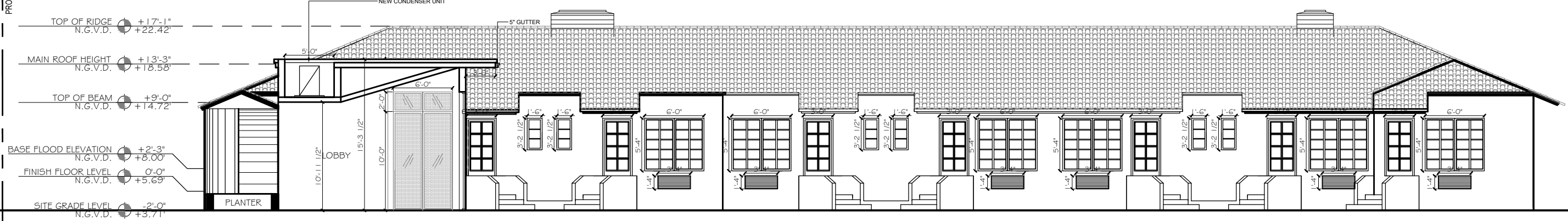

**3** PROPOSED NORTH ELEVATION  
SCALE: 3/32" = 1'-0"

PROPERTY LINE

CLIENT:  
**835 ALTON RD**  
835 Alton Road  
Miami Beach, FL 33139-5568  
Folio: 02-4203-014-0430

**CDS**  
333 SE 2ND AVENUE, SUITE 2066  
MIAMI, FL 33131  
Tel: 786.218.5335  
License #AA 26002467  
WWW.CASTELLANOSDESIGN.COM

No.	DATE	ISSUED / REVISED
1	18 MAR/18	HPB FIRST SUBMITTAL
2	06 APR/18	HPB SECOND SUBMITTAL

ALL DRAWINGS AND WRITTEN MATERIAL CONTAINED HEREIN IS THE SOLE PROPERTY OF CASTELLANOS DESIGN SYSTEM, LLC. AND MAY NOT BE REPRODUCED OR TRANSMITTED IN ANY FORM OR BY ANY MEANS, WITHOUT THE WRITTEN CONSENT OF CASTELLANOS DESIGN SYSTEM, LLC. THE DRAWINGS ARE FOR INFORMATION ONLY AND DO NOT CONSTITUTE A CONTRACT. THE GENERAL CONTRACTOR IS TO FURNISH AND INSTALL ALL ITEMS REQUIRED FOR THE PROPER COMPLETION OF THE WORK. WITHOUT AGREEMENT TO THE CONTRACT AMOUNT, TERMS, SCOPE, OR WORK CHANGES FROM THAT INDICATED ON THE DRAWINGS BY THE OWNER OR CONTRACTOR WITHIN OR AMONG THE CONTRACT DOCUMENTS, THAT SUCH MEANS SHALL BE THE OBLIGATION OF THE GENERAL CONTRACTOR SHALL GOVERN. THE GENERAL CONTRACTOR SHALL VERIFY THE EXISTENCE AND CONDITION OF ALL UTILITIES, REPORTING ANY ERROR, INCONSISTENCY OR OMISSION HE MAY DISCOVER AND REPORT TO CDS AND IN NO CASE SHALL PROCEED IN UNCERTAINTY.

SEAL:  
  
WESLEY ART CASTELLANOS  
FLORIDA ARCHITECT LICENSE AR 96133

PROJECT NO :  
2017-30  
CHECKED BY : WESLEY CASTELLANOS  
DRAWN BY : ALBERTO ALFARO  
SCALE: N.T.S.  
© 2017 BY CDS

SHEET NAME :  
**EXISTING & PROPOSED  
NORTH ELEVATION  
(835 ALTON RD)**  
SHEET NO :  
**A-3.5**