

PROPERTY LINE

PROPERTY LINE

PROPERTY LINE

PROPERTY LINE

PROPERTY LINE

PROPERTY LINE

TOP OF RIDGE N.G.V.D. +17'-1" +22.42'

MAIN ROOF HEIGHT N.G.V.D. +13'-3" +18.58'

TOP OF BEAM N.G.V.D. +9'-0" +14.72'

BASE FLOOD ELEVATION N.G.V.D. +2'-3" +8.00'

FINISH FLOOR LEVEL N.G.V.D. 0'-0" +5.69'

SITE GRADE LEVEL N.G.V.D. -2'-0" +3.71'



1 EXISTING SOUTH ELEVATION
SCALE: 3/32" = 1'-0"

TOP OF RIDGE N.G.V.D. +17'-1" +22.42'

MAIN ROOF HEIGHT N.G.V.D. +13'-3" +18.58'

TOP OF BEAM N.G.V.D. +9'-0" +14.72'

BASE FLOOD ELEVATION N.G.V.D. +2'-3" +8.00'

FINISH FLOOR LEVEL N.G.V.D. 0'-0" +5.69'

SITE GRADE LEVEL N.G.V.D. -2'-0" +3.71'

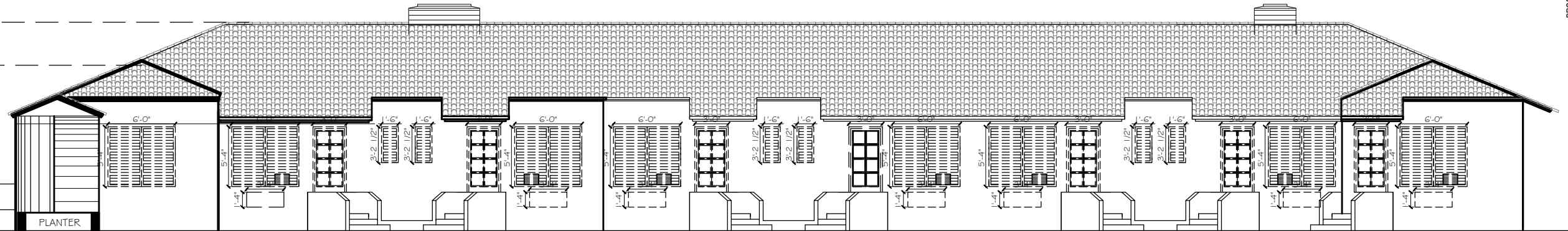

2 DEMOLITION SOUTH ELEVATION
SCALE: 3/32" = 1'-0"

TOP OF RIDGE N.G.V.D. +17'-1" +22.42'

MAIN ROOF HEIGHT N.G.V.D. +13'-3" +18.58'

TOP OF BEAM N.G.V.D. +9'-0" +14.72'

BASE FLOOD ELEVATION N.G.V.D. +2'-3" +8.00'

FINISH FLOOR LEVEL N.G.V.D. 0'-0" +5.69'

SITE GRADE LEVEL N.G.V.D. -2'-0" +3.71'



3 PROPOSED SOUTH ELEVATION
SCALE: 3/32" = 1'-0"

CLIENT:
835 ALTON RD
835 Alton Road
Miami Beach, FL 33139-5568
Folio: 02-4203-014-0430

CDS
333 SE 2ND AVENUE, SUITE 2066
MIAMI, FL 33131
Tel: 786.218.5335
License #AA 26002467
WWW.CASTELLANOSDESIGN.COM

No.	DATE	ISSUED / REVISED
1	18 MAR/18	HPB FIRST SUBMITTAL
2	06 APR/18	HPB SECOND SUBMITTAL

ALL DRAWINGS AND WRITTEN MATERIAL CONTAINED HEREIN IS THE SOLE PROPERTY OF CASTELLANOS DESIGN SYSTEM, LLC, AND MAY NOT BE REPRODUCED, COPIED, PUBLISHED, DISCLOSED OR USED WITHOUT THE EXPRESS WRITTEN CONSENT OF CASTELLANOS DESIGN SYSTEM, LLC. THE DRAWINGS ARE SCHEMATIC MEANS WHICH INDICATE THE GENERAL SCOPE OF WORK, AND SHALL NOT NECESSARILY DESCRIBE ALL WORK REQUIRED FOR THE FULL PERFORMANCE AND COMPLETION OF THE WORK. GENERAL CONTRACTOR IS TO FURNISH AND INSTALL ALL ITEMS REQUIRED FOR THE PROPER COMPLETION OF THE WORK, WITH THE EXCEPTION OF ITEMS THAT ARE SPECIFICALLY NOTED IN THE CONTRACT DOCUMENTS. THE CONTRACTOR SHALL VERIFY THE ACCURACY OF ALL DIMENSIONS AND CONDITIONS OF THE WORK BEFORE BEGINNING THE WORK. THE CONTRACTOR SHALL BE RESPONSIBLE FOR VERIFYING THE ACCURACY OF ALL DIMENSIONS AND CONDITIONS OF THE WORK BEFORE BEGINNING THE WORK. THE CONTRACTOR SHALL BE RESPONSIBLE FOR VERIFYING THE ACCURACY OF ALL DIMENSIONS AND CONDITIONS OF THE WORK BEFORE BEGINNING THE WORK.

SEAL:

WESLEY ART CASTELLANOS
FLORIDA ARCHITECT LICENSE AR 96133

PROJECT NO :
2017-30
CHECKED BY : WESLEY CASTELLANOS
DRAWN BY : ALBERTO ALFARO
SCALE: N.T.S.
© 2017 BY CDS

SHEET NAME :
EXISTING & PROPOSED SOUTH ELEVATION (855 ALTON RD)
SHEET NO :
A-3.4