

1 EXISTING SOUTH ELEVATION
SCALE: 3/32" = 1'-0"

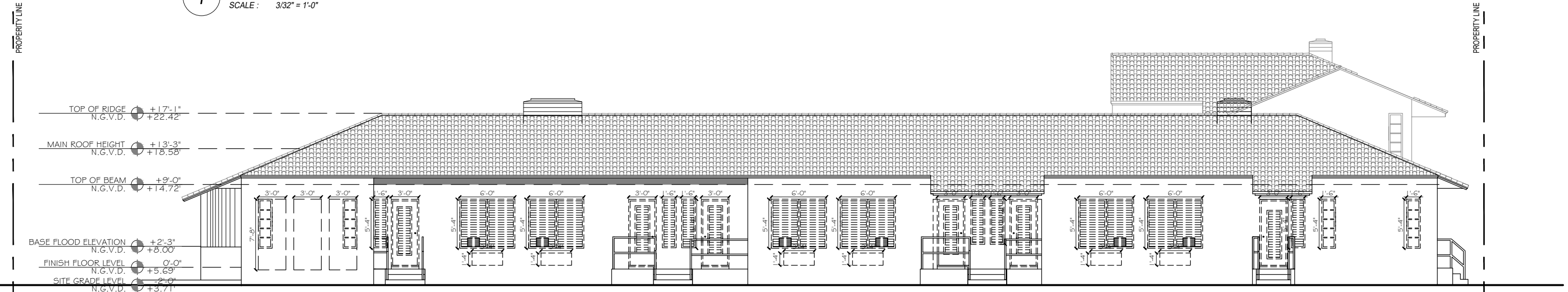

2 DEMOLITION SOUTH ELEVATION
SCALE: 3/32" = 1'-0"

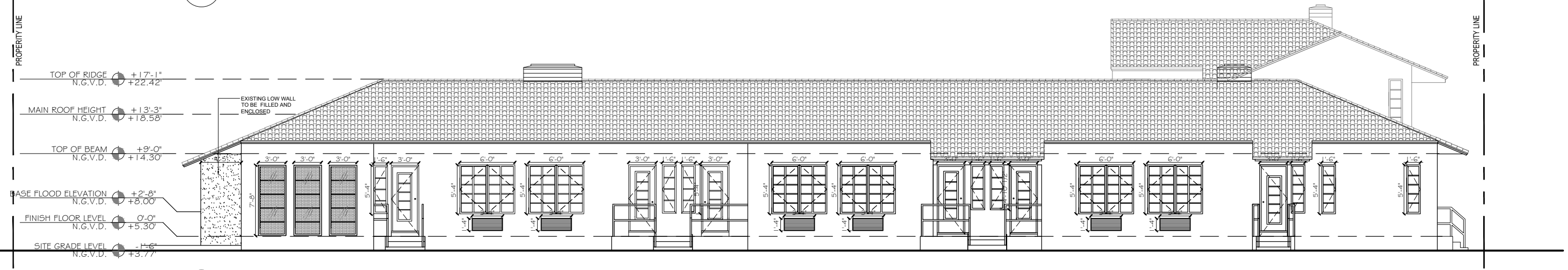

3 PROPOSED SOUTH ELEVATION
SCALE: 3/32" = 1'-0"

CLIENT:
835 ALTON RD
835 Alton Road
Miami Beach, FL 33139-5568
Folio: 02-4203-014-0430

CDS
333 SE 2ND AVENUE, SUITE 2066
MIAMI, FL 33131
Tel: 786.218.5335
License #AA 26002467
WWW.CASTELLANOSDESIGN.COM

No.	DATE	ISSUED / REVISED
1	18 MAR/18	HPB FIRST SUBMITTAL
2	06 APR/18	HPB SECOND SUBMITTAL

ALL DRAWN AND WRITTEN MATERIAL CONTAINED HEREIN IS THE SOLE PROPERTY OF CASTELLANOS DESIGN STUDIO, LLC. AND MAY NOT BE REPRODUCED, COPIED, REPRODUCED, OR TRANSMITTED IN ANY FORM OR BY ANY MEANS, ELECTRONIC OR MECHANICAL, INCLUDING PHOTOCOPYING, RECORDING, OR BY ANY INFORMATION STORAGE AND RETRIEVAL SYSTEM, WITHOUT THE WRITTEN CONSENT OF CASTELLANOS DESIGN STUDIO, LLC. THE DRAWINGS ARE SCHEMATIC MEANS WHICH DO NOT NECESSARILY DESCRIBE ALL WORK REQUIRED FOR THE PROPER PERFORMANCE AND COMPLETION OF THE WORK. GENERAL CONTRACTOR IS TO FURNISH AND INSTALL ALL ITEMS REQUIRED FOR THE PROPER COMPLETION OF THE WORK. WITHOUT AGREEMENT TO THE CONTRACT AMOUNT, TERMS, SCOPE, OR WORK CHANGES FROM THAT INDICATED ON THE DRAWINGS IN THE EVENT OF A CONTRACT WITHIN OR OUTSIDE THE CONTRACT DOCUMENTS, THAT DOES NOT MEET THE AGING THE AGREEMENT BETWEEN THE GENERAL CONTRACTOR SHALL GOVERN. THE GENERAL CONTRACTOR SHALL CAREFULLY STUDY AND COMPARE ALL THE DRAWINGS, REPORTING ANY ERROR, INCONSISTENCY OR OMISSION TO THE ARCHITECT AND REPORT TO THE ARCHITECT AND IN NO CASE SHALL PROCEED IN UNCERTAINTY.

SEAL:

WESLEY ART CASTELLANOS
FLORIDA ARCHITECT LICENSE AR 96133

PROJECT NO :
2017-30
CHECKED BY : WESLEY CASTELLANOS
DRAWN BY : ALBERTO ALFARO
SCALE: N.T.S.
© 2017 BY CDS

SHEET NAME :
EXISTING & PROPOSED SOUTH ELEVATION (835 ALTON RD)
SHEET NO :
A-3.3