

1 EXISTING NORTH ELEVATION
SCALE: 3/32" = 1'-0"

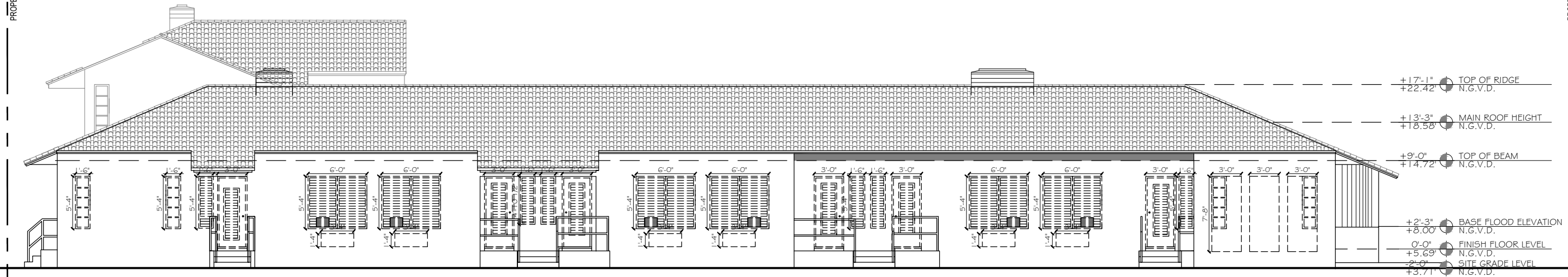

2 DEMOLITION NORTH ELEVATION
SCALE: 3/32" = 1'-0"



3 PROPOSED NORTH ELEVATION
SCALE: 3/32" = 1'-0"

CLIENT:
835 ALTON RD
835 Alton Road
Miami Beach, FL 33139-5568
Folio: 02-4203-014-0430

CDS
333 SE 2ND AVENUE, SUITE 2066
MIAMI, FL 33131
Tel: 786.218.5335
License #AA 26002467
WWW.CASTELLANOSDESIGN.COM

No.	DATE	ISSUED / REVISED
1	18 MAR/18	HPB FIRST SUBMITTAL
2	06 APR/18	HPB SECOND SUBMITTAL

ALL DRAWNS AND WRITTEN MATERIAL CONTAINED HEREIN IS THE SOLE PROPERTY OF CASTELLANOS DESIGN SYSTEM, LLC. AND MAY NOT BE REPRODUCED, COPIED, REPRODUCED, OR USED WITHOUT THE WRITTEN CONSENT OF CASTELLANOS DESIGN SYSTEM, LLC. THE DRAWINGS ARE SCHEMATIC MEANS WHICH DO NOT NECESSARILY DESCRIBE ALL ITEMS REQUIRED FOR THE PROPER PERFORMANCE AND COMPLETION OF THE WORK. GENERAL CONTRACTOR IS TO FURNISH AND INSTALL ALL ITEMS UNLESS SPECIFICALLY NOTED OTHERWISE IN THE DRAWINGS OR IN THE CONTRACT DOCUMENTS. THE CONTRACTOR SHALL VERIFY THE ACCURACY OF ALL DIMENSIONS, CONDITIONS, AND INFORMATION SHOWN ON THE DRAWINGS AND REPORT TO THE ARCHITECT IMMEDIATELY UPON DISCOVERY OF ANY DISCREPANCY OR CONFLICT WITHIN OR AMONG THE CONTRACT DOCUMENTS. THAT DOES NOT RELIEVE THE ARCHITECT OF HIS RESPONSIBILITY AS A PROFESSIONAL CONTRACTOR SHALL GOVERN. THE GENERAL CONTRACTOR SHALL CAREFULLY STUDY AND CONFIRM ALL THE DRAWINGS, REPORTING ANY DISCREPANCY OR CONFLICT IMMEDIATELY UPON DISCOVERY AND REPORT TO ARCHITECT AND NO WORK SHALL PROCEED IN UNCERTAINTY.

SEAL:

WESLEY ART CASTELLANOS
FLORIDA ARCHITECT LICENSE AR 96133

PROJECT NO:
2017-30
CHECKED BY: WESLEY CASTELLANOS
DRAWN BY: ALBERTO ALFARO
SCALE: N.T.S.
© 2017 BY CDS

SHEET NAME:
EXISTING & PROPOSED NORTH ELEVATION (855 ALTON RD)
SHEET NO:
A-3.2