



Architectural Legend:

-  EXISTING INTERIOR PARTITION TO REMAIN
-  EXISTING MASONRY EXTERIOR WALL
-  PROPOSED WALL



2 PROPOSED ENLARGED ADA UNIT (UNIT #7) 
SCALE: 1/8" = 1'-0"

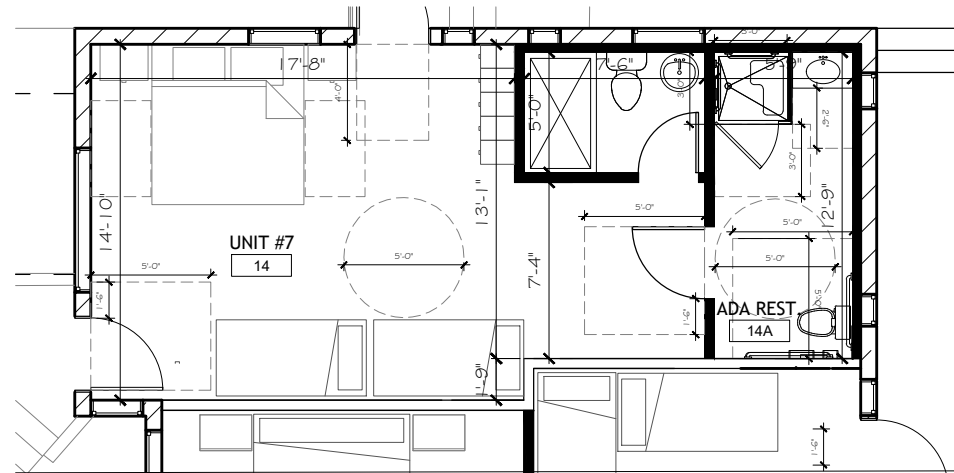
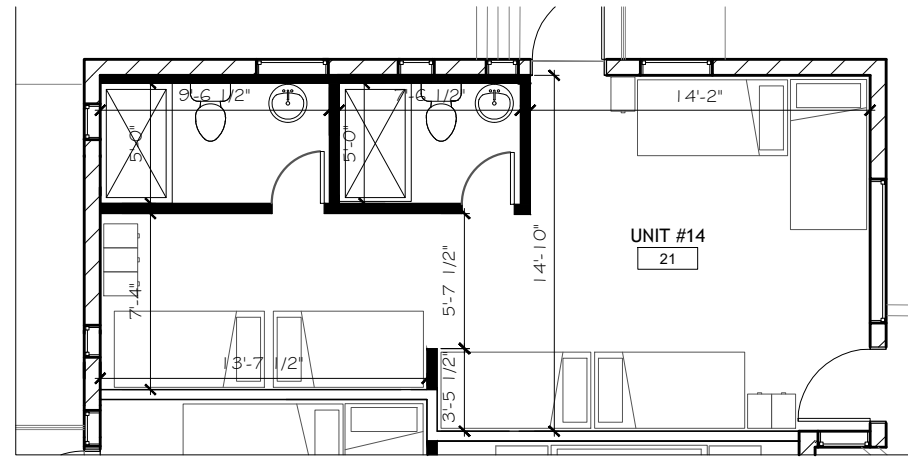

3 PROPOSED ENLARGED UNIT #14 
SCALE: 1/8" = 1'-0"

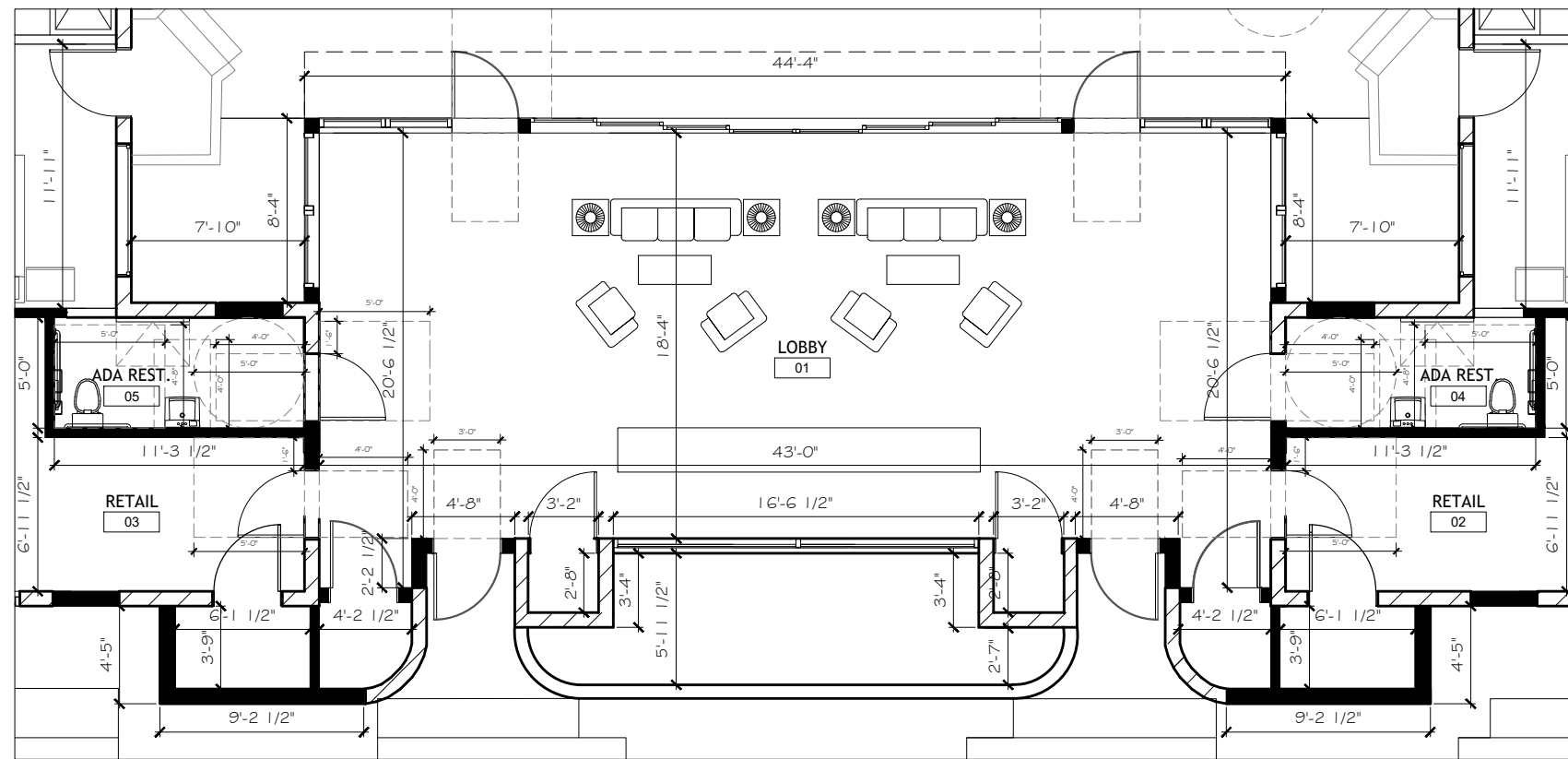

1 PROPOSED ENLARGED LOBBY FLOOR PLAN 
SCALE: 1/8" = 1'-0"

CLIENT:
835 ALTON RD
835 Alton Road
Miami Beach, FL 33139-5568
Folio: 02-4203-014-0430

CDS
333 SE 2ND AVENUE, SUITE 2066
MIAMI, FL 33131
Tel: 786.218.5335
License #AA 26002467
WWW.CASTELLANOSDESIGN.COM

No.	DATE	ISSUED / REVISED
1	18 MAR/18	HPB FIRST SUBMITTAL
2	06 APR/18	HPB SECOND SUBMITTAL
3	5 NOV/18	ISSUED FOR PERMITTING

ALL DRAWN AND WRITTEN MATERIAL CONTAINED HEREIN IS THE SOLE PROPERTY OF CASTELLANOS DESIGN SYSTEM, LLC, AND MAY NOT BE REPRODUCED OR TRANSMITTED IN ANY FORM OR BY ANY MEANS, WITHOUT THE WRITTEN CONSENT OF CASTELLANOS DESIGN SYSTEM, LLC. THE DRAWINGS ARE SCOPE DOCUMENTS WHICH INDICATE THE GENERAL SCOPE OF WORK, AND SHALL NOT NECESSARILY DESCRIBE ALL WORK REQUIRED FOR THE FULL PERFORMANCE AND COMPLETION OF THE WORK. GENERAL CONTRACTOR IS TO FURNISH AND INSTALL ALL ITEMS EXCEPT THOSE THAT ARE SPECIFICALLY IDENTIFIED IN THE SPECIFICATIONS TO THE CONTRACT AMOUNT. THESE SCOPE OF WORK ITEMS SHALL BE THE RESPONSIBILITY OF THE GENERAL CONTRACTOR. CONTRACTOR SHALL OBTAIN ALL NECESSARY PERMITS AND APPROVALS FROM THE CITY OF MIAMI BEACH. THE GENERAL CONTRACTOR SHALL BE RESPONSIBLE FOR OBTAINING ALL NECESSARY PERMITS AND APPROVALS FROM THE CITY OF MIAMI BEACH. THE GENERAL CONTRACTOR SHALL BE RESPONSIBLE FOR OBTAINING ALL NECESSARY PERMITS AND APPROVALS FROM THE CITY OF MIAMI BEACH. THE GENERAL CONTRACTOR SHALL BE RESPONSIBLE FOR OBTAINING ALL NECESSARY PERMITS AND APPROVALS FROM THE CITY OF MIAMI BEACH.

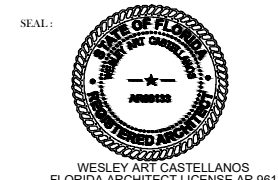

PROJECT NO :
2017-30
CHECKED BY : WESLEY CASTELLANOS
DRAWN BY : ALBERTO ALFARO
SCALE: N.T.S.
© 2017 BY CDS

SHEET NAME :
PROPOSED ENLARGED FLOOR PLANS
SHEET NO :
A-1.2