

**1 PROPOSED GROUND FLOOR PLAN**  
SCALE: 1/16" = 1'-0"

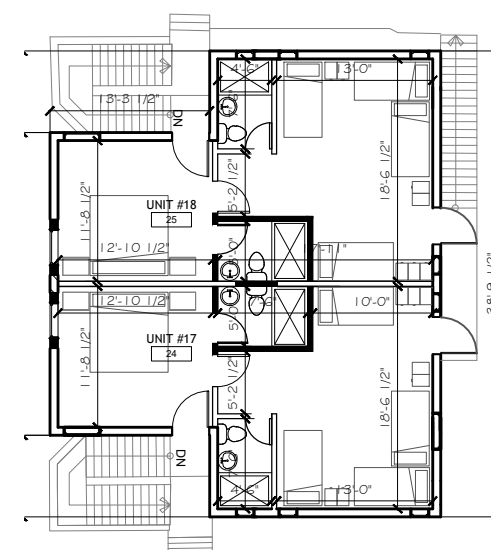

**2 PROPOSED SECOND FLOOR PLAN**  
SCALE: 1/16" = 1'-0"

**Architectural Legend:**

- EXISTING INTERIOR PARTITION TO REMAIN
- EXISTING MASONRY EXTERIOR WALL
- PROPOSED WALL

CLIENT:  
**835 ALTON RD**  
835 Alton Road  
Miami Beach, FL 33139-5568  
Folio: 02-4203-014-0430

**CDS**  
333 SE 2ND AVENUE, SUITE 2066  
MIAMI, FL 33131  
Tel: 786.218.5335  
License #AA 26002467  
WWW.CASTELLANOSDESIGN.COM

No.	DATE	ISSUED / REVISED
1	18 MAR/18	HPB FIRST SUBMITTAL
2	06 APR/18	HPB SECOND SUBMITTAL
3	5 NOV/18	ISSUED FOR PERMITTING

ALL DRAWNS AND WRITTEN MATERIAL CONTAINED HEREIN IS THE SOLE PROPERTY OF CASTELLANOS DESIGN SYSTEM, LLC. AND MAY NOT BE REPRODUCED OR TRANSMITTED IN ANY FORM OR BY ANY MEANS, WITHOUT THE WRITTEN CONSENT OF CASTELLANOS DESIGN SYSTEM, LLC. THE DRAWINGS ARE FOR INFORMATION ONLY AND DO NOT CONSTITUTE A CONTRACT. THE GENERAL CONTRACTOR SHALL BE RESPONSIBLE FOR VERIFYING THE ACCURACY OF ALL DIMENSIONS AND CONDITIONS OF THE WORK. GENERAL CONTRACTOR IS TO FURNISH AND INSTALL ALL ITEMS REQUIRED FOR THE PROPER COMPLETION OF THE WORK. WITH THE EXCEPTION OF ITEMS SPECIFICALLY NOTED OTHERWISE IN THE CONTRACT DOCUMENTS, THE CONTRACTOR SHALL BE RESPONSIBLE FOR OBTAINING ALL NECESSARY PERMITS AND APPROVALS FROM THE APPROPRIATE AGENCIES. THE CONTRACTOR SHALL BE RESPONSIBLE FOR OBTAINING ALL NECESSARY PERMITS AND APPROVALS FROM THE APPROPRIATE AGENCIES. THE CONTRACTOR SHALL BE RESPONSIBLE FOR OBTAINING ALL NECESSARY PERMITS AND APPROVALS FROM THE APPROPRIATE AGENCIES.



PROJECT NO :  
**2017-30**  
CHECKED BY : WESLEY CASTELLANOS  
DRAWN BY : ALBERTO ALFARO  
SCALE: N.T.S.  
© 2017 BY CDS

SHEET NAME :  
**PROPOSED FLOOR PLANS**  
SHEET NO :  
**A-1.1**