

NORTH

SECOND FLOOR
PROPOSED FLOOR PLAN
SCALE: 1/8" = 1'-0"

- NEW 2x4 STUD WALL 16" D.C.
- EXISTING STUD WALL TO REMAIN
- EXISTING STUD WALL TO BE REMOVED

DOOR AND WINDOW SCHEDULES

NO.	TYPE	MATERIAL	WIDTH	HEIGHT	THICK	DOOR FIN.	HOW	TYPE	FRAME FIN.	NOTES	WINDOWS TAG			
											NO.	TYPE		
1	MTL	3'-0"	6'-8"	1-3/4"	PAINT	1	MTL	PAINT	1	A	EXISTING	EX	3'-0"	4'-0"
2	WD	2'-8"	6'-8"	1-3/4"	PAINT	2	WD	PAINT	2, 3					
3	WD	2'-8"	6'-8"	EX	PAINT	2	WD	PAINT	2, 3					
4	WD	3'-0"	6'-8"	1-3/4"	PAINT	2	WD	PAINT	2					

- HARDWARE
- 1 LEVER TYPE HARDWARE WITH PUSH BAR
 - 2 LEVER TYPE HARDWARE
 - 3. REFINISH EXISTING DOORS TO MATCH NEW ONES

53'-4"

PROVIDE BLOCKING FOR ALL HANDRAIL INSTALLATION

- ### CONSTRUCTION NOTES
1. REMOVE STUD WALL INCLUDING ELECTRICAL, PLUMBING AND ALL ASSOCIATED FIXTURES AND DOORS WHERE APPLICABLE
 2. REMOVE EXISTING CABINETS, AND DEBRIS
 3. CLEAN AND PREPARE WALL & FLOOR TO MATCH EXISTING FINISHES
 4. REMOVE STUD WALL INCLUDING ELECTRICAL AND PLUMBING AND THEIR ASSOCIATED FIXTURES
 5. CUT AND REMOVE EXISTING WALL TO ALLOW FOR A NEW DOOR AND FRAME PREPARE OPENING FOR 2'-2" DOOR AND FRAME OF EACH SIDE OF OPENING AND 2x6 HEADER ABOVE.
 6. CLEAN AND PREPARE EXISTING WOOD FLOORS FOR NEW VCT
 7. REMOVE ALL WOOD ROT AS REQUIRED. REPLACE WITH NEW WOOD FLOORING OR STUD WALL
 8. CLEAN AND PREPARE EXISTING EXTERIOR STAIR WELL AND LANDING FOR NEW PAINT
 9. REMOVE EXISTING BATHROOM PARTITIONS, COUNTERTOPS AND PLUMBING FIXTURES. REMOVE EXISTING TILE IN WOMEN'S BATHROOM ONLY
 10. INSTALL NEW 5/8" GYP BRD AND PAINT.
 11. ALL NEW WALL TO HAVE AT LEAST 4" RETURN ON ALL NEW DOORS
 12. EXISTING ELECTRICAL PANELS A-E TO REMAIN
 13. EXISTING WATER HEATER TO REMAIN
 14. NEW DOOR BELL OR ALERT SYSTEM AT BOTTOM OF STAIRWELL BELL OR ANNOUNCER DEVICE BUTTON TO BE LOCATED UPSTAIRS
 15. EXISTING METAL LADDER FOR ROOF ACCESS TO REMAIN.
 16. REMOVE EXISTING WATER COOLER. CAP ALL WATER LINES WHERE APPLICABLE
 17. EXISTING EXTERIOR STAIRS. INSTALL NEW MTL SCREEN TO CLOSE UP ALL BACK OF RISERS. EXTEND ALL TOP LANDING GAUDDRAIL TO 42". INSTALL MTL SCREENING ON ALL PICKETS TO ENSURE COMPLETE CLOSURE. INSTALL NEW EXTENSION TO FRONT OF HANDRAIL AS PER THIS SHEET.
 18. INSTALL NEW 2x4 STUD WALL WITH 1/2" GYP EACH SIDE MATCH SURFACE AND FINISH TO EXISTING WALLS

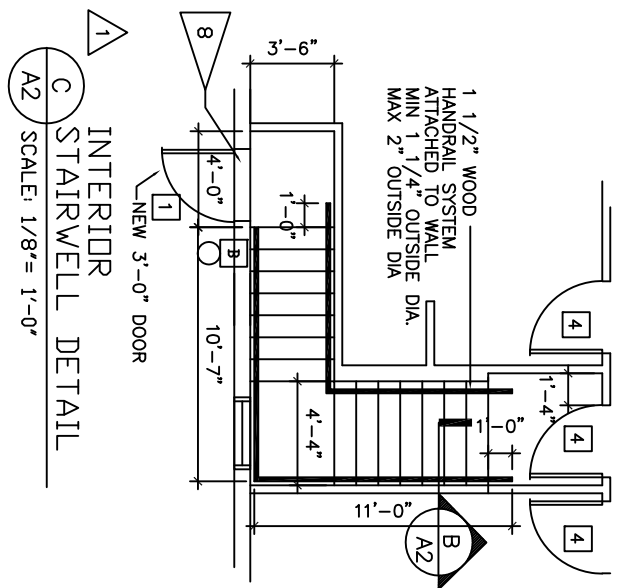
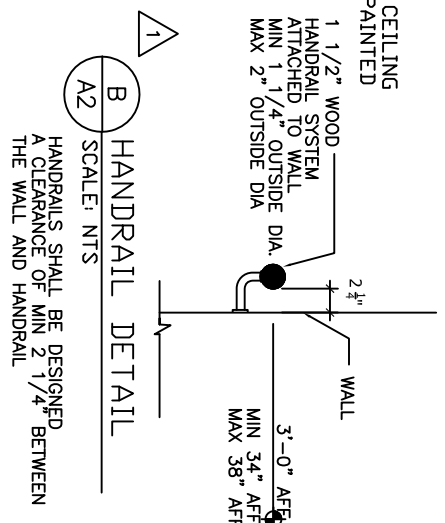
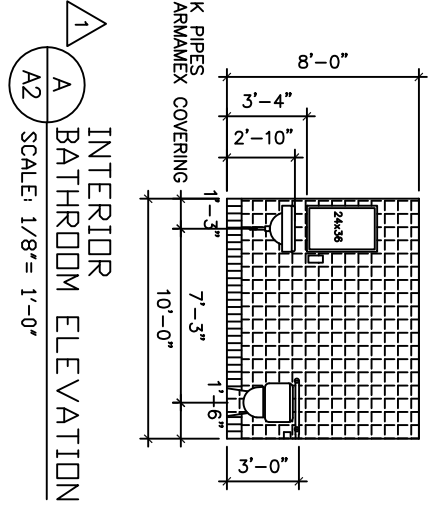
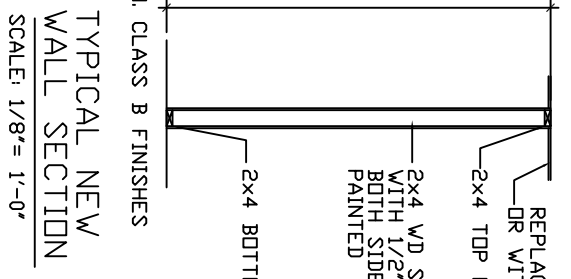

QUEENS OF EGYPT
FLOOR PLAN
313 NORTH MACOMB STREET
TALLAHASSEE FLORIDA

JIM ERVIN...
ARCHITECTURAL DESIGN SERVICE
6279 WHITTONDALE DR
TALLAHASSEE, FL 32312
(850) 274-2321
FL. ARC. # 0011528

PRJ #:	PRJHAIR
DATE:	1/15/18
REVISION:	4/25/18
DRAWN BY:	JF
REVIEWED BY:	JF
SCALE:	

DRAWING NO. **A2**
3 OF 5 DWGS.