



**CARLOTA AT SOUTH BEACH**  
 511-515 16TH STREET, MIAMI BEACH, FL 33139

**Berenblum  
 Busch Architects**  
 2200 NW 2nd Ave  
 Suite 203  
 Miami, FL 33127  
 305 200 5251  
 bb@miami.com  
 B:26001290  
 AA:26002109

**CLIENT**

CARLOTA AT SOUTH BEACH

**CIVIL ENGINEER**

ARE DESIGN  
 MIAMI FL 33186  
 TEL: 305-981-6142

**LANDSCAPE ARCHITECT**

LAURA LLERENA & ASSOCIATES, INC  
 13170 SW 128TH ST, #207  
 MIAMI FL 33186  
 TEL: 305-256-1199

**STRUCTURAL ENGINEER**

DOUGLAS WOOD ASSOCIATES, INC.  
 5940 NW 7TH STREET, SUITE 620  
 MIAMI, FLORIDA 33126  
 TEL: 305-461-3450 EXT.313

**MEP ENGINEER**

BACH DESIGN ENGINEERS  
 381 SE 10TH STREET  
 POMPAHO BEACH, FL 33060  
 TEL: 954-461-4314

Seal

GUSTAVO F. BERENBLUM  
 ARCHITECT  
 FL LIC. NO. 0016278

**CARLOTA AT SOUTH BEACH**  
 511 - 515 16TH STREET  
 MIAMI BEACH, FL 33139

COPYRIGHT BERENBLUM BUSCH ARCHITECTURE, INC. THESE DOCUMENTS ARE THE PROPERTY OF BERENBLUM BUSCH ARCHITECTURE, INC. ANY REPRODUCTION WITHOUT THE WRITTEN CONSENT OF BERENBLUM BUSCH ARCHITECTURE, INC. IS PROHIBITED.

- Revisions:  
 5  
 6  
 7  
 8  
 9  
 10  
 11  
 12  
 13

Submittal:  
 VERTICAL ACCESSIBILITY  
 WAIVER

Scale: N/A Date: 18 06 21

BBA - Job No. 17 02 01

CAD File Name:

Drawn by: A.O. Checked by: G.B. C.B.

Sheet title:

**COVER SHEET**

Sheet no:  
**GN 000**

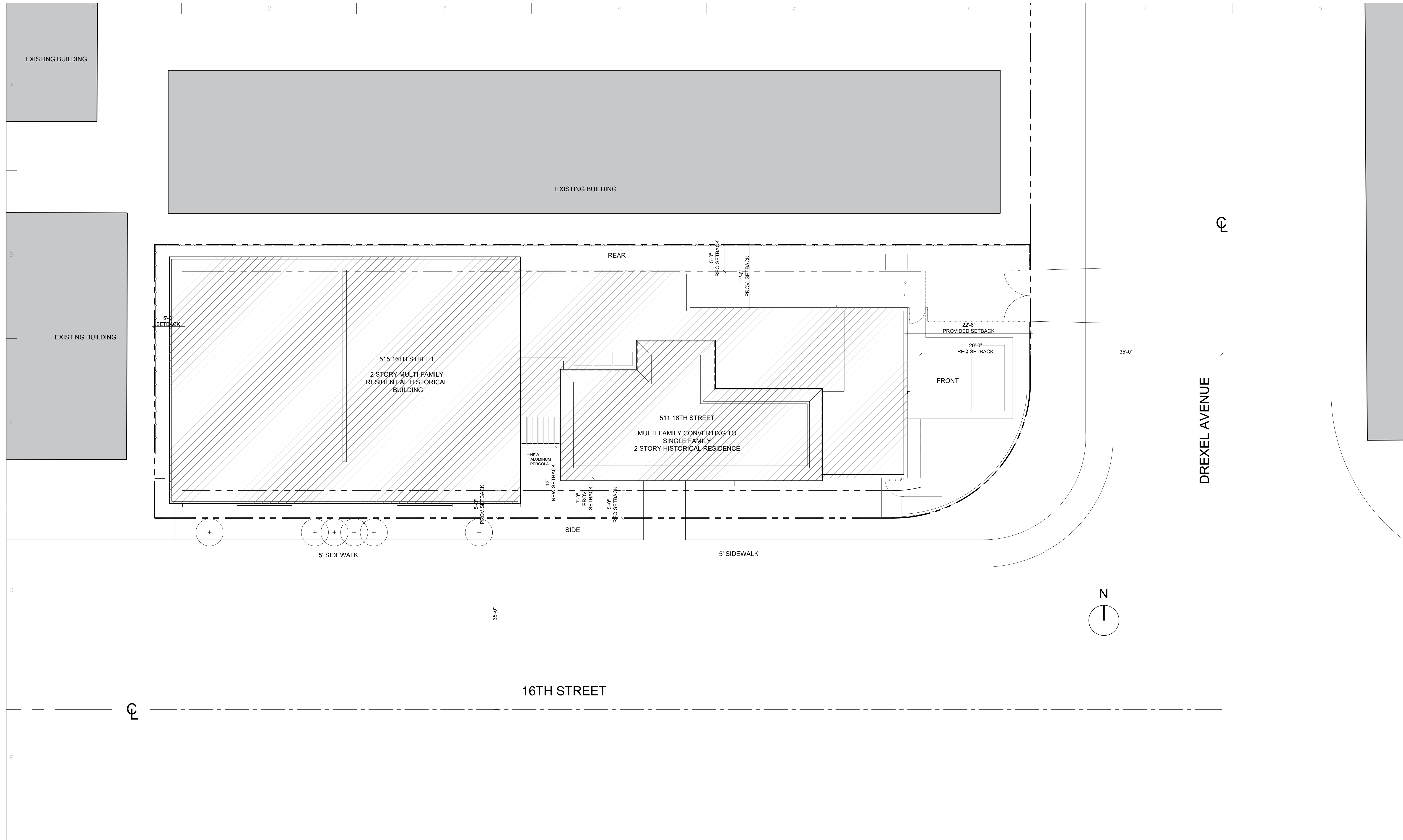

**SITE PLAN**  
SCALE : 1/8" = 1'-0"

**Berenblum  
Busch Architects**  
2200 NW 2nd Ave  
Suite 203  
Miami, FL 33127  
305 200 5251  
bbamiami.com  
BB26001290  
AA26002109

**CLIENT**  
CARLOTA AT SOUTH BEACH

**CIVIL ENGINEER**  
ARE DESIGN  
MIAMI FL 33186  
TEL: 305-981-6142

**LANDSCAPE ARCHITECT**  
LAURA LLERENA & ASSOCIATES, INC.  
13170 SW 128TH ST. #207  
MIAMI FL 33186  
TEL: 305-256-1199

**STRUCTURAL ENGINEER**  
DOUGLAS WOOD ASSOCIATES, INC.  
5940 NW 7TH STREET, SUITE 620  
MIAMI, FLORIDA 33126  
TEL: 305-461-3450 EXT.313

**MEP ENGINEER**  
BACH DESIGN ENGINEERS  
381 SE 10TH STREET  
POMPANO BEACH, FL 33060  
TEL: 954-461-4314

Seal  
  
GUSTAVO F. BERENBLUM  
ARCHITECT  
FL. LIC. NO. 0016278

**CARLOTA AT SOUTH BEACH**  
511 - 515 16TH STREET  
MIAMI BEACH, FL 33139

COPYRIGHT BERENBLUM BUSCH ARCHITECTURE, INC. THESE DOCUMENTS ARE THE PROPERTY OF BERENBLUM BUSCH ARCHITECTURE, INC. ANY REPRODUCTION WITHOUT THE WRITTEN CONSENT OF BERENBLUM BUSCH ARCHITECTURE, INC. IS PROHIBITED.

- Revisions:
- 5
  - 6
  - 7
  - 8
  - 9
  - 10
  - 11
  - 12
  - 13

Submittal:  
VERTICAL ACCESSIBILITY  
WAIVER  
Scale: 1/8" = 1'-0" Date: 18 06 21  
BBA - Job No. 17 02 01  
CAD File Name:

Drawn by: A.O. Checked by: G.B. C.B.

Sheet title:  
**SITE PLAN**

Sheet no:  
**A-100**

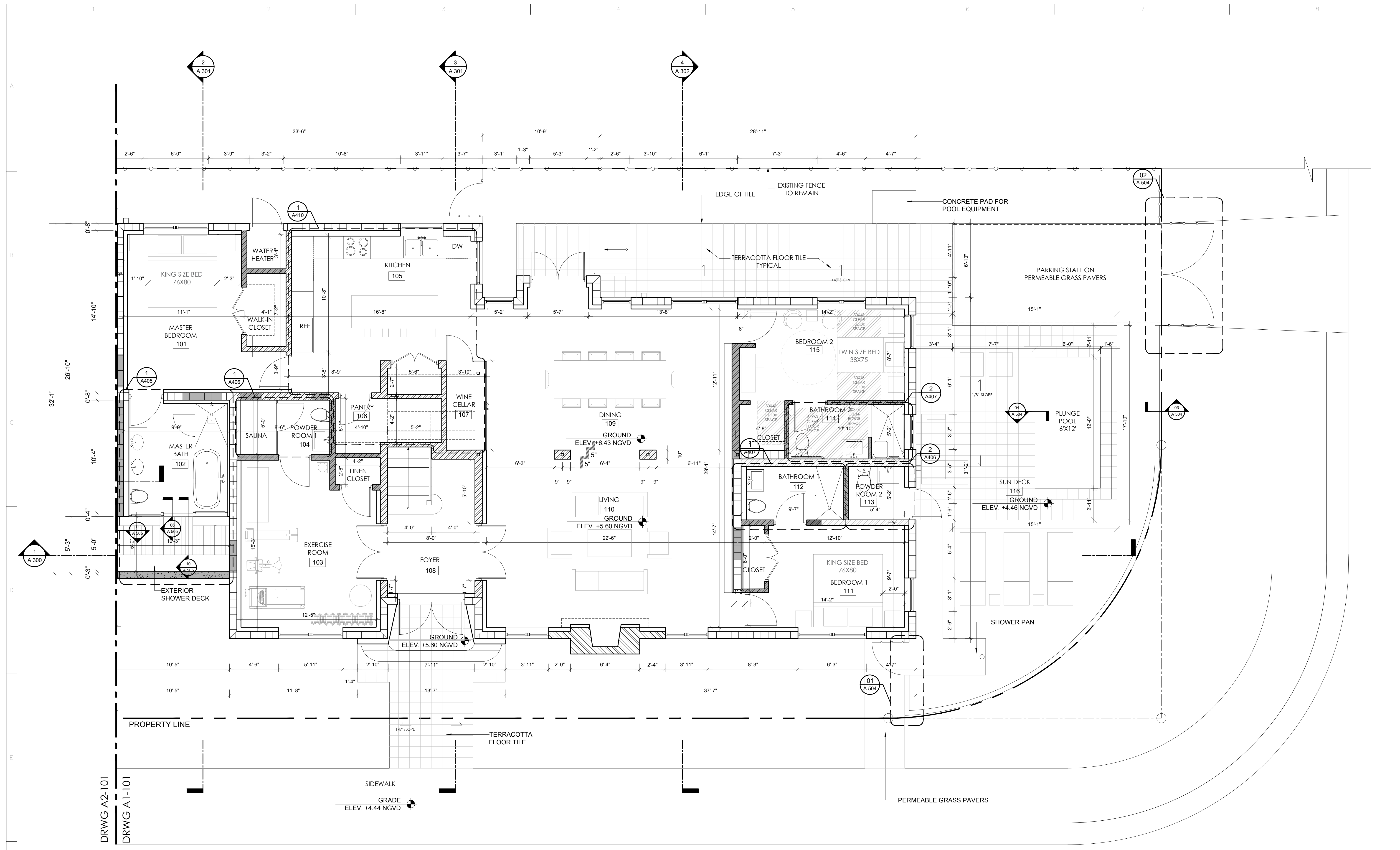

DRWG A2-101  
DRWG A1-101

16TH STREET

**511 GROUND FLOOR PLAN**  
SCALE : 1/4" = 1'-0"

WALL TYPES LEGEND			
	EXISTING C.M.U. WALL		NEW C.M.U. WALL
	EXISTING PARTITION WALL		NEW PARTITION WALL
	EXISTING BRICK WALL		NEW WALL FUR OUT

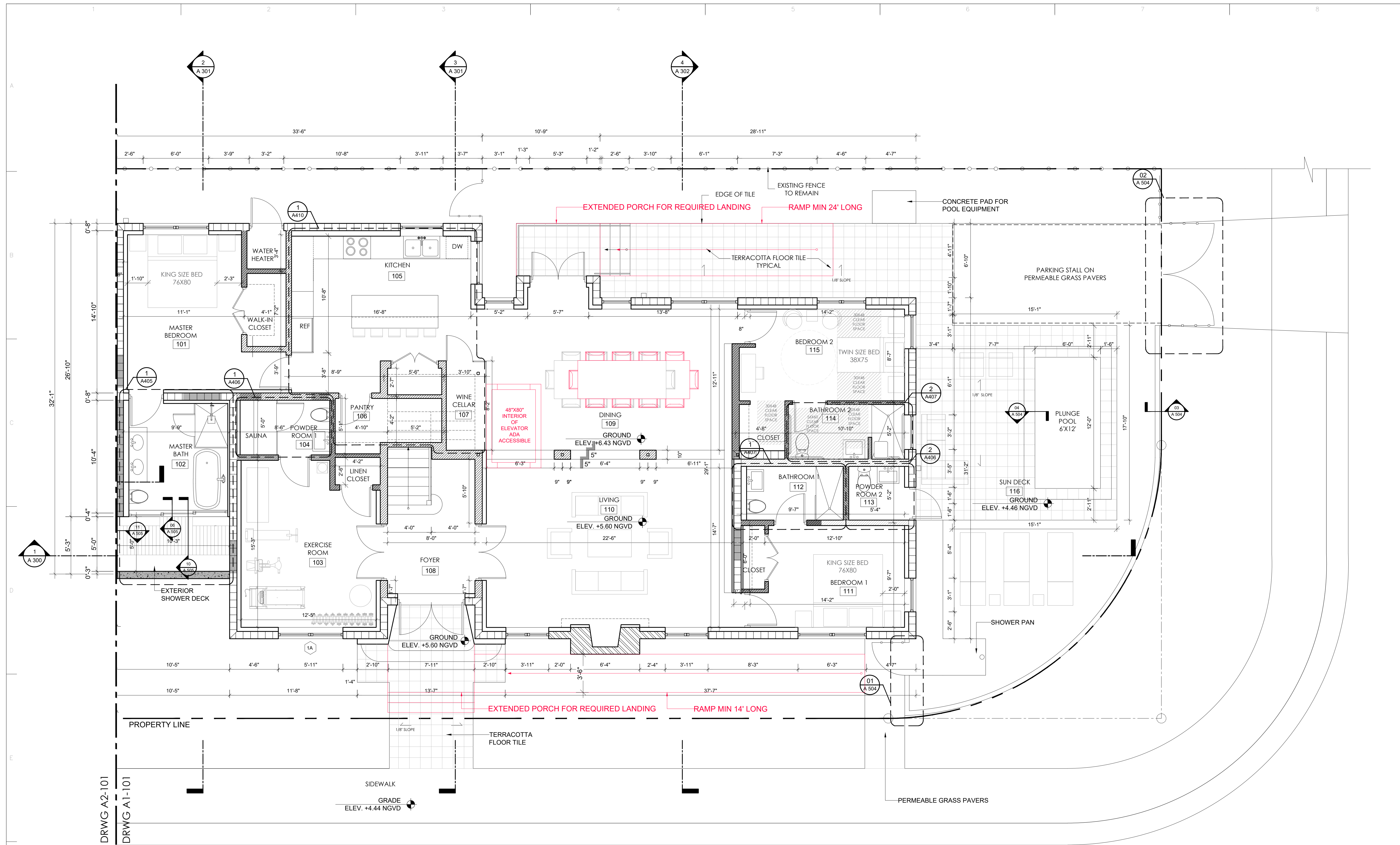

DRWG A2-101  
DRWG A1-101

16TH STREET

**511 GROUND FLOOR PLAN - ACCESSIBILITY SKETCH**  
SCALE : 1/4" = 1'-0"

WALL TYPES LEGEND			
	EXISTING C.M.U. WALL		NEW C.M.U. WALL
	EXISTING PARTITION WALL		NEW PARTITION WALL
	EXISTING BRICK WALL		NEW WALL FUR OUT

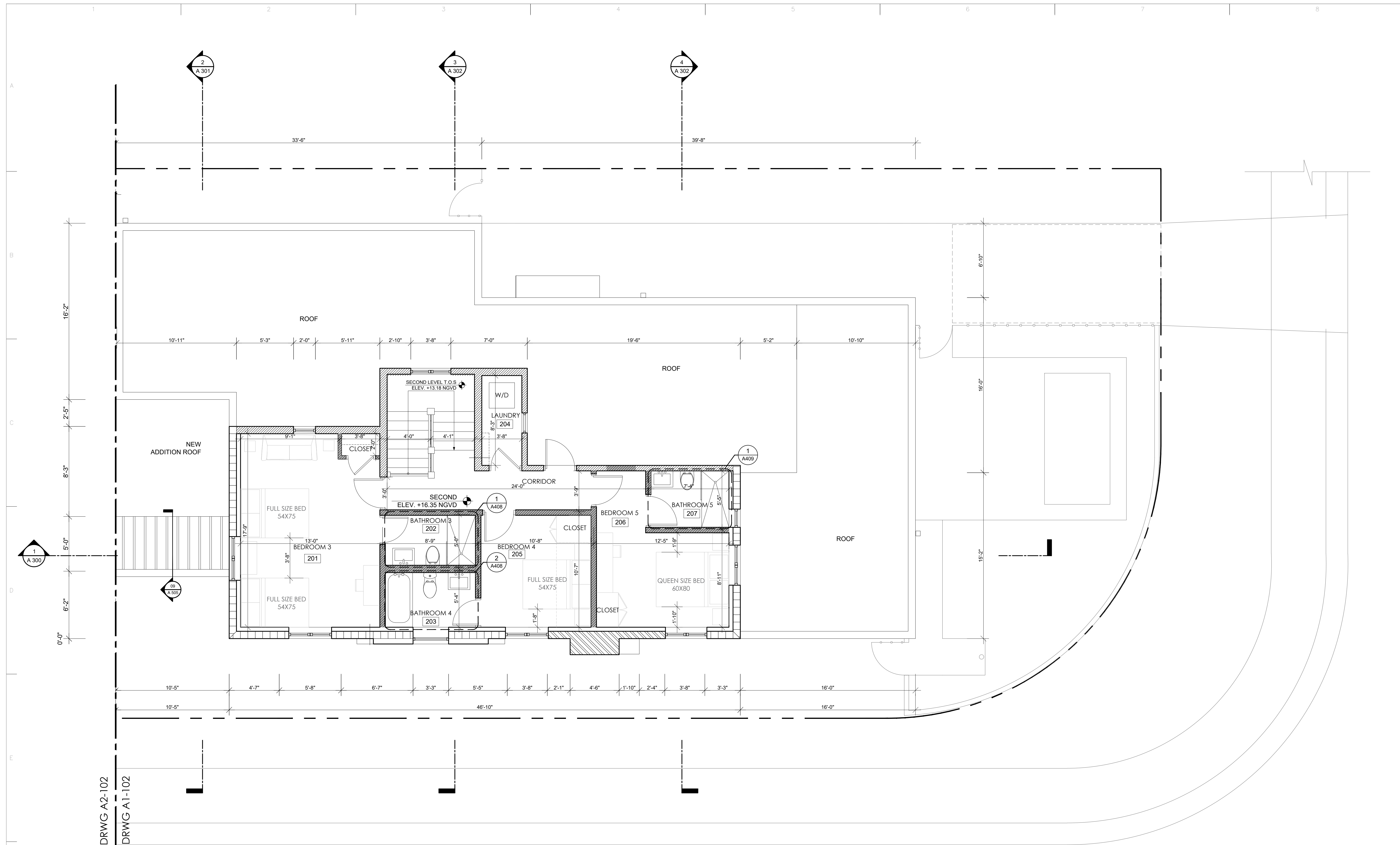

DRWG A2-102  
DRWG A1-102

**511 SECOND FLOOR PLAN**  
SCALE : 1/4" = 1'-0"

WALL TYPES LEGEND			
	EXISTING C.M.U. WALL		NEW C.M.U. WALL
	EXISTING PARTITION WALL		NEW PARTITION WALL
	EXISTING BRICK WALL		NEW WALL FUR OUT

**Berenblum  
Busch Architects**  
2200 NW 2nd Ave  
Suite 203  
Miami, FL 33127  
305 200 5251  
bbamiami.com  
B26001290  
AA26002109

**CLIENT**  
CARLOTA AT SOUTH BEACH

**CIVIL ENGINEER**  
ARE DESIGN  
MIAMI FL 33186  
TEL: 305-981-6142

**LANDSCAPE ARCHITECT**  
LAURA LLERENA & ASSOCIATES, INC.  
13170 SW 128TH ST. #207  
MIAMI FL 33186  
TEL: 305-256-1199

**STRUCTURAL ENGINEER**  
DOUGLAS WOOD ASSOCIATES, INC.  
5940 NW 7TH STREET, SUITE 620  
MIAMI, FLORIDA 33126  
TEL: 305-461-3450 EXT.313

**MEP ENGINEER**  
BACH DESIGN ENGINEERS  
381 SE 10TH STREET  
POMPANO BEACH, FL 33060  
TEL: 954-461-4314

Seal  
  
GUSTAVO F. BERENBLUM  
ARCHITECT  
FL LIC. NO. 0016278

**CARLOTA AT SOUTH BEACH**  
511 - 515 16TH STREET  
MIAMI BEACH, FL 33139

COPYRIGHT BERENBLUM BUSCH ARCHITECTURE, INC. THESE DOCUMENTS ARE THE PROPERTY OF BERENBLUM BUSCH ARCHITECTURE, INC. ANY REPRODUCTION WITHOUT THE WRITTEN CONSENT OF BERENBLUM BUSCH ARCHITECTURE, INC. IS PROHIBITED.

- Revisions:
- 5
  - 6
  - 7
  - 8
  - 9
  - 10
  - 11
  - 12
  - 13

Submittal:  
VERTICAL ACCESSIBILITY  
WAIVER

Scale: 1/4" = 1'-0" Date: 18 06 21

BBA - Job No. 17 02 01

CAD File Name:  
Drawn by: A.O. Checked by: G.B. C.B.

Sheet title:  
**511 SECOND FLOOR PLAN**

Sheet no:  
**A1-102**

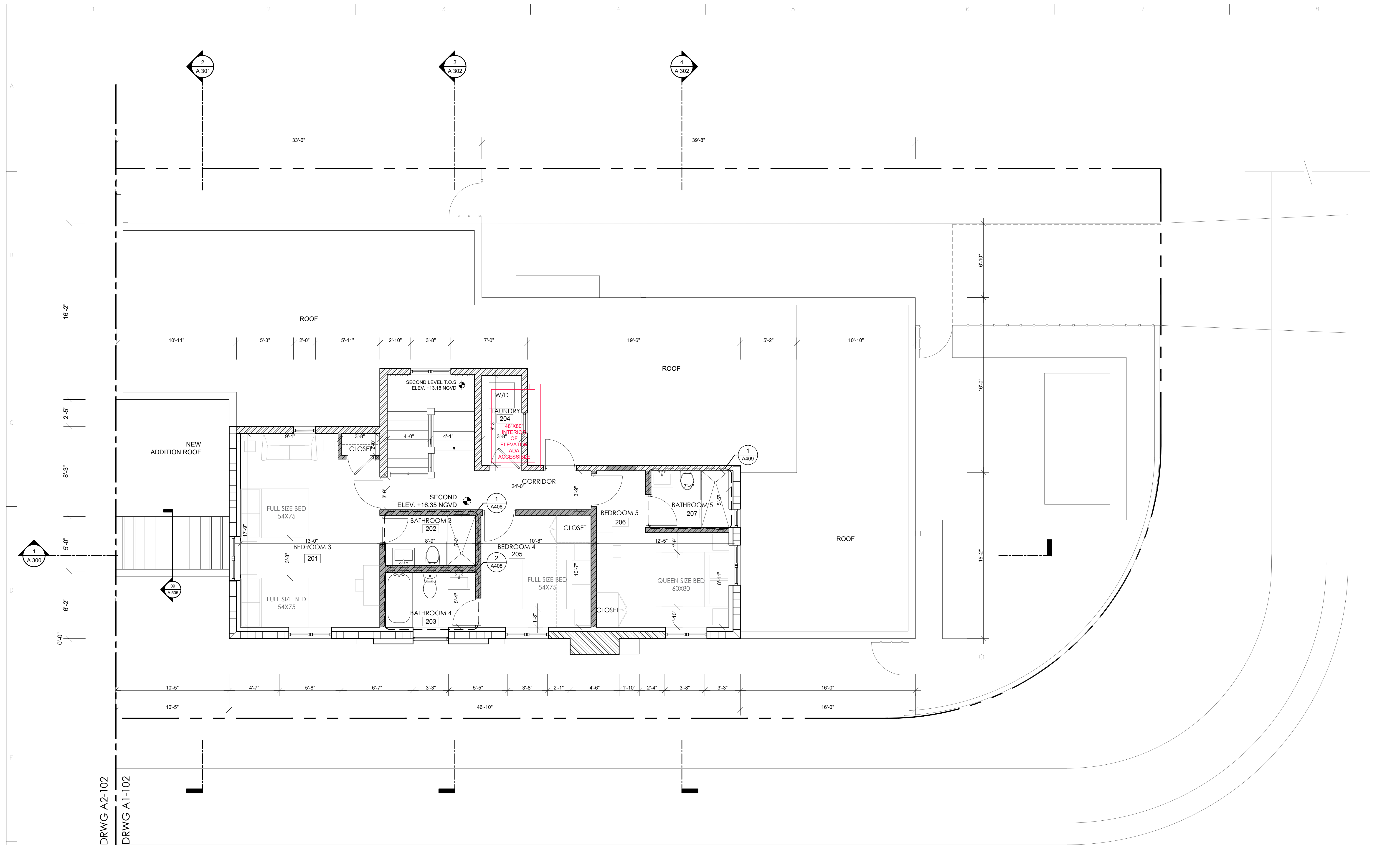

DRWG A2-102  
DRWG A1-102

**511 SECOND FLOOR PLAN - ACCESSIBILITY SKETCH**  
SCALE : 1/4" = 1'-0"

WALL TYPES LEGEND			
	EXISTING C.M.U. WALL		NEW C.M.U. WALL
	EXISTING PARTITION WALL		NEW PARTITION WALL
	EXISTING BRICK WALL		NEW WALL FUR OUT

**Berenblum  
Busch Architects**  
2200 NW 2nd Ave  
Suite 203  
Miami, FL 33127  
305 200 5251  
bbamiami.com  
BB26001290  
AA26002109

**CLIENT**  
CARLOTA AT SOUTH BEACH

**CIVIL ENGINEER**  
ARE DESIGN  
MIAMI FL 33186  
TEL: 305-981-6142

**LANDSCAPE ARCHITECT**  
LAURA LLERENA & ASSOCIATES, INC.  
13170 SW 128TH ST. #207  
MIAMI FL 33186  
TEL: 305-256-1199

**STRUCTURAL ENGINEER**  
DOUGLAS WOOD ASSOCIATES, INC.  
5940 NW 7TH STREET, SUITE 620  
MIAMI, FLORIDA 33126  
TEL: 305-461-3450 EXT.313

**MEP ENGINEER**  
BACH DESIGN ENGINEERS  
381 SE 10TH STREET  
POMPANO BEACH, FL 33060  
TEL: 954-461-4314

Seal  
  
GUSTAVO F. BERENBLUM  
ARCHITECT  
FL LIC. NO. 0016278

**CARLOTA AT SOUTH BEACH**  
511 - 515 16TH STREET  
MIAMI BEACH, FL 33139

COPYRIGHT BERENBLUM BUSCH ARCHITECTURE, INC. THESE DOCUMENTS ARE THE PROPERTY OF BERENBLUM BUSCH ARCHITECTURE, INC. ANY REPRODUCTION WITHOUT THE WRITTEN CONSENT OF BERENBLUM BUSCH ARCHITECTURE, INC. IS PROHIBITED.

- Revisions:
- 5
  - 6
  - 7
  - 8
  - 9
  - 10
  - 11
  - 12
  - 13

Submittal:  
VERTICAL ACCESSIBILITY  
WAIVER

Scale: 1/4" = 1'-0" Date: 18 06 21

BBA - Job No. 17 02 01

CAD File Name:  
Drawn by: A.O. Checked by: G.B. C.B.

Sheet title:  
**511 SECOND FLOOR  
PLAN ACCESSIBILITY  
SKETCH**

Sheet no:  
**A1-102.1**

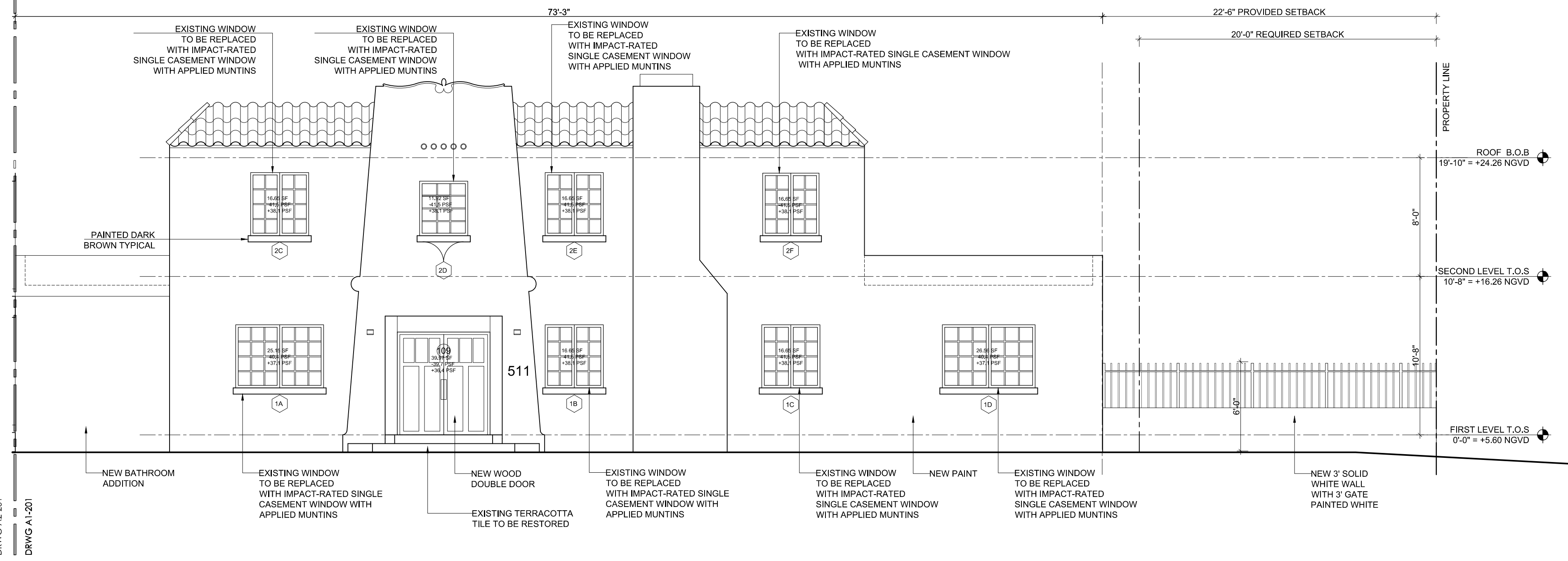

**SOUTH ELEVATION**  
SCALE : 3/16" = 1'-0"

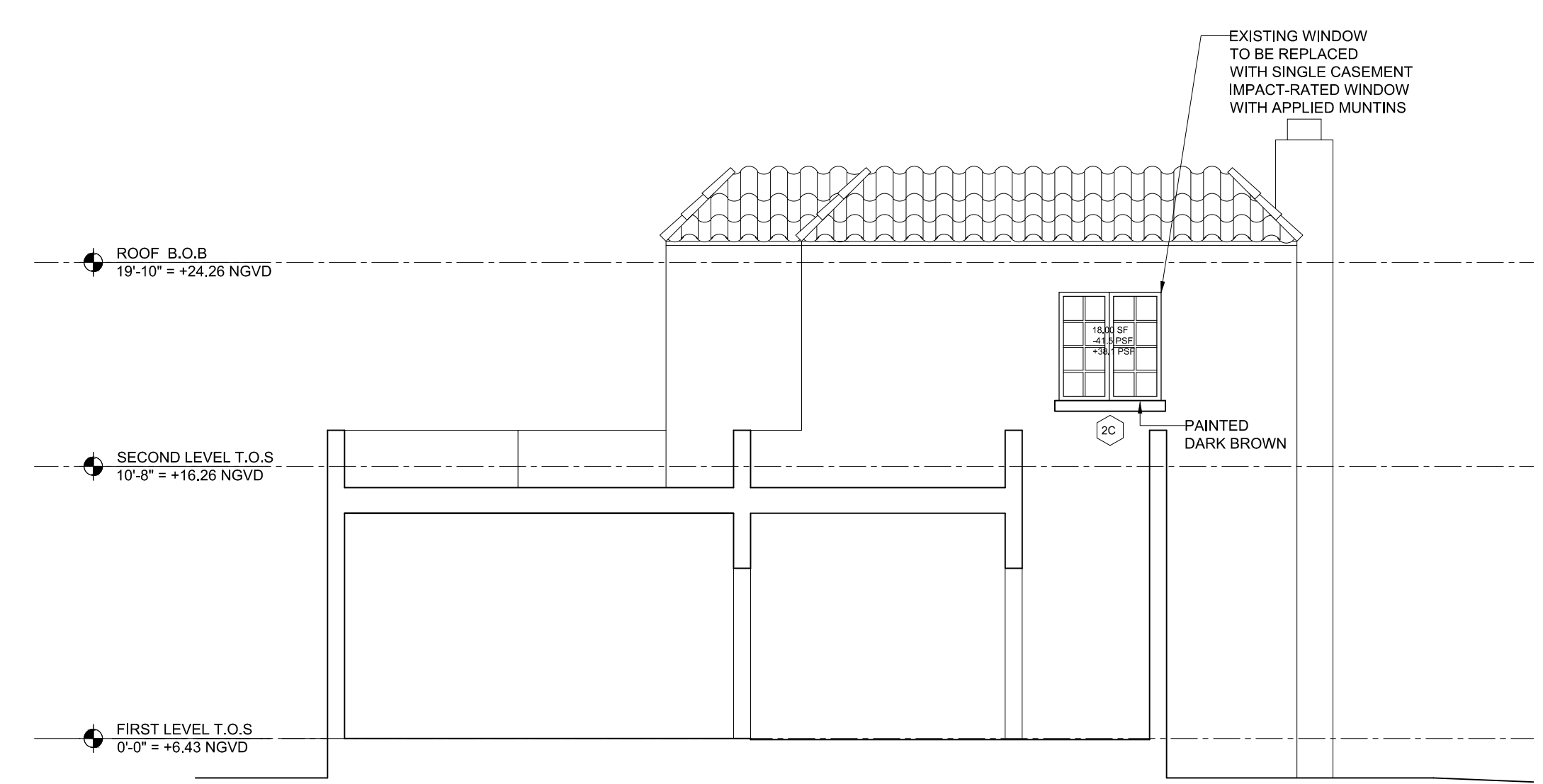

**WEST ELEVATION**  
SCALE : 3/16" = 1'-0"

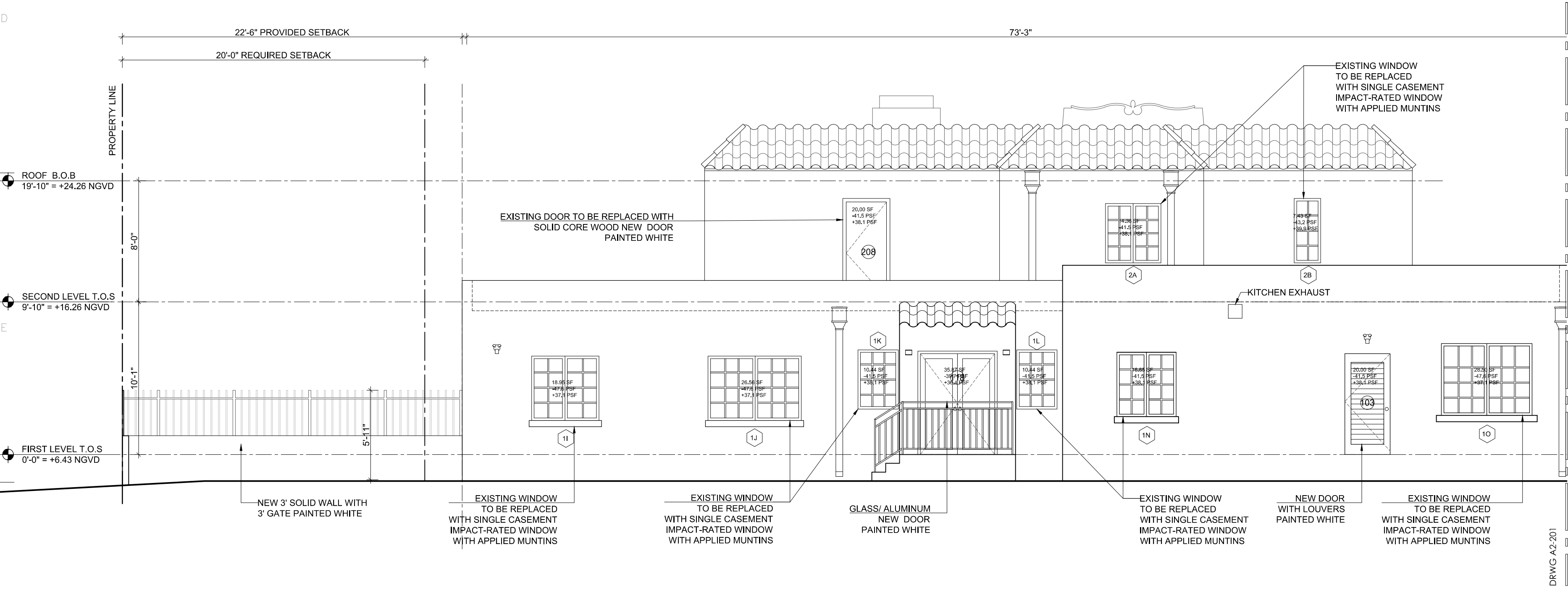

**NORTH ELEVATION**  
SCALE : 3/16" = 1'-0"

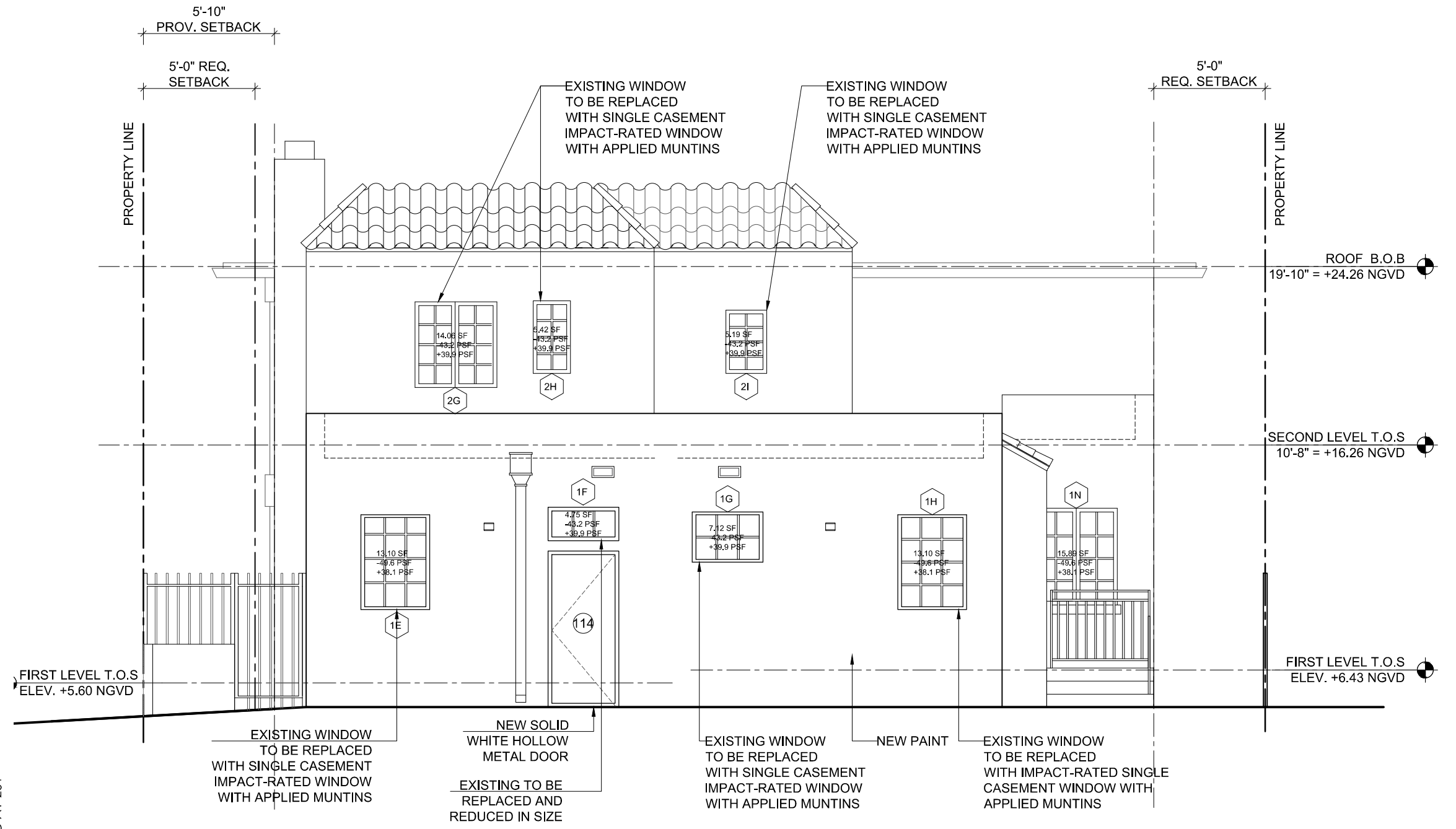

**EAST ELEVATION**  
SCALE : 3/16" = 1'-0"

**CLIENT**

CARLOTA AT SOUTH BEACH

**CIVIL ENGINEER**

ARE DESIGN  
MIAMI FL 33186  
TEL: 305-981-6142

**LANDSCAPE ARCHITECT**

LAURA LLERENA & ASSOCIATES, INC.  
13170 SW 128TH ST. #207  
MIAMI FL 33186  
TEL: 305-256-1199

**STRUCTURAL ENGINEER**

DOUGLAS WOOD ASSOCIATES, INC.  
5940 NW 7TH STREET, SUITE 620  
MIAMI, FLORIDA 33126  
TEL: 305-461-3450 EXT.313

**MEP ENGINEER**

BACH DESIGN ENGINEERS  
381 SE 10TH STREET  
POMPAHO BEACH, FL 33060  
TEL: 954-461-4314

Seal

GUSTAVO F. BERENBLUM  
ARCHITECT  
FL LIC. NO. 0016278

**CARLOTA AT SOUTH BEACH**  
511 - 515 16TH STREET  
MIAMI BEACH, FL 33139

COPYRIGHT BERENBLUM BUSCH ARCHITECTURE, INC. THESE DOCUMENTS ARE THE PROPERTY OF BERENBLUM BUSCH ARCHITECTURE, INC. ANY REPRODUCTION WITHOUT THE WRITTEN CONSENT OF BERENBLUM BUSCH ARCHITECTURE, INC. IS PROHIBITED.

- Revisions:
- 5
  - 6
  - 7
  - 8
  - 9
  - 10
  - 11
  - 12
  - 13

Submittal:  
VERTICAL ACCESSIBILITY  
WAIVER

Scale: 1/4" = 1'-0" Date: 18 06 21

BBA - Job No. 17 02 01

CAD File Name:

Drawn by: A.O. Checked by: G.B. / C.B.

Sheet title:

**BUILDING SECTION**

Sheet no:  
**A-300**

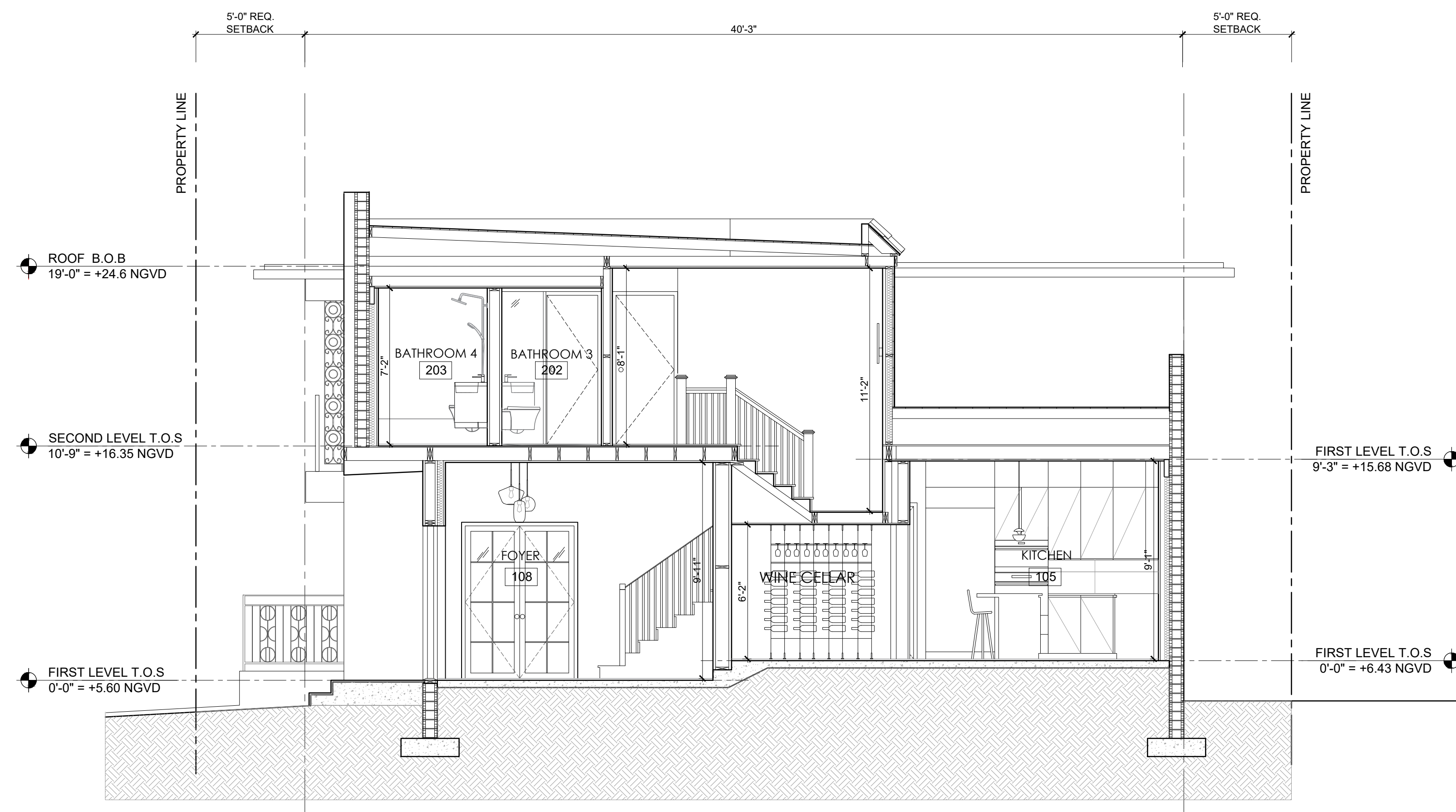

**1** TRANSVERSE SECTION  
SCALE : 1/4" = 1'-0"