

DOOR		SCHEDULE		FRAME		MAT.		H.W.		DOOR		REMARKS	
MK	W	HT.	THK.	TYP.	FRAME	MAT.	GRP.	STD.	DECOR.	SWING	EXISTING		
①	2'-8"	6'-8"	1 3/4"	EXT.	WOOD	WOOD	NONE	GLASS	NONE	GLASS	STD.	SWING	EXISTING
②	2'-0"	6'-8"	1 3/8"	INT.	GLASS	NONE	NONE	GLASS	STD.	SWING	EXISTING		

ROOM FINISH SCHEDULE		FLOOR		BASE		WALLS		HT.		CEILING	
ROOM DESCRIPTION	FLOOR	BASE	WALLS	HT.	MATL.	HT.					
MOTEL UNIT	CER. TILE	WOOD	8'-4"	8'-4"	8'-4"						
BATHROOM	CER. TILE	TILE	8'-4"	8'-4"	8'-4"						

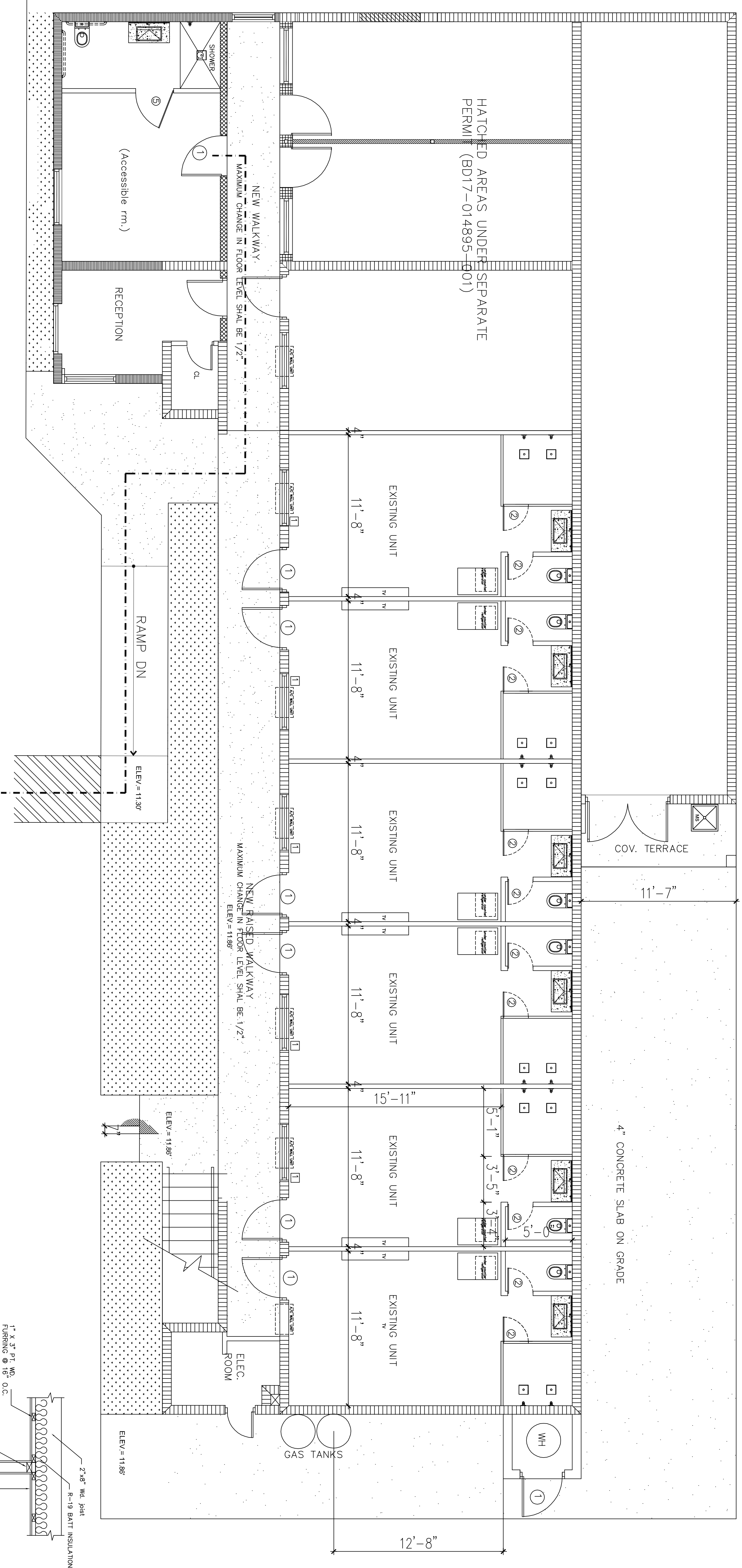

PROPOSED FIRST FLOOR PLAN
1/4" = 1'-0"

WINDOW SCHEDULE			
MK	WIDTH	HEIGHT	SILL HT. MANUFACT. PRODUCT NO. REMARK
①	53 5/8"	22"	62" UNKNOWN UNKNOWN EXISTING TO REMAIN

NOTE: Glazing larger than 9 sq.ft. must be Cat. II Safety Glass, manufacturer ready for inspection to be kept on site.

NOTE: GC SHALL FIELD VERIFY ALL EXISTING TOP OF BEAM HEIGHTS AND FINISHED FLOORS PRIOR TO THE START OF ANY WORK

NOTE: THESE PLANS ARE FOR THE LEGALIZATION OF WORK DONE WITHOUT PERMITS AND SUBSEQUENT VIOLATION NOTICE. (CASE #882012004904)

TYPICAL INT. PARTITION

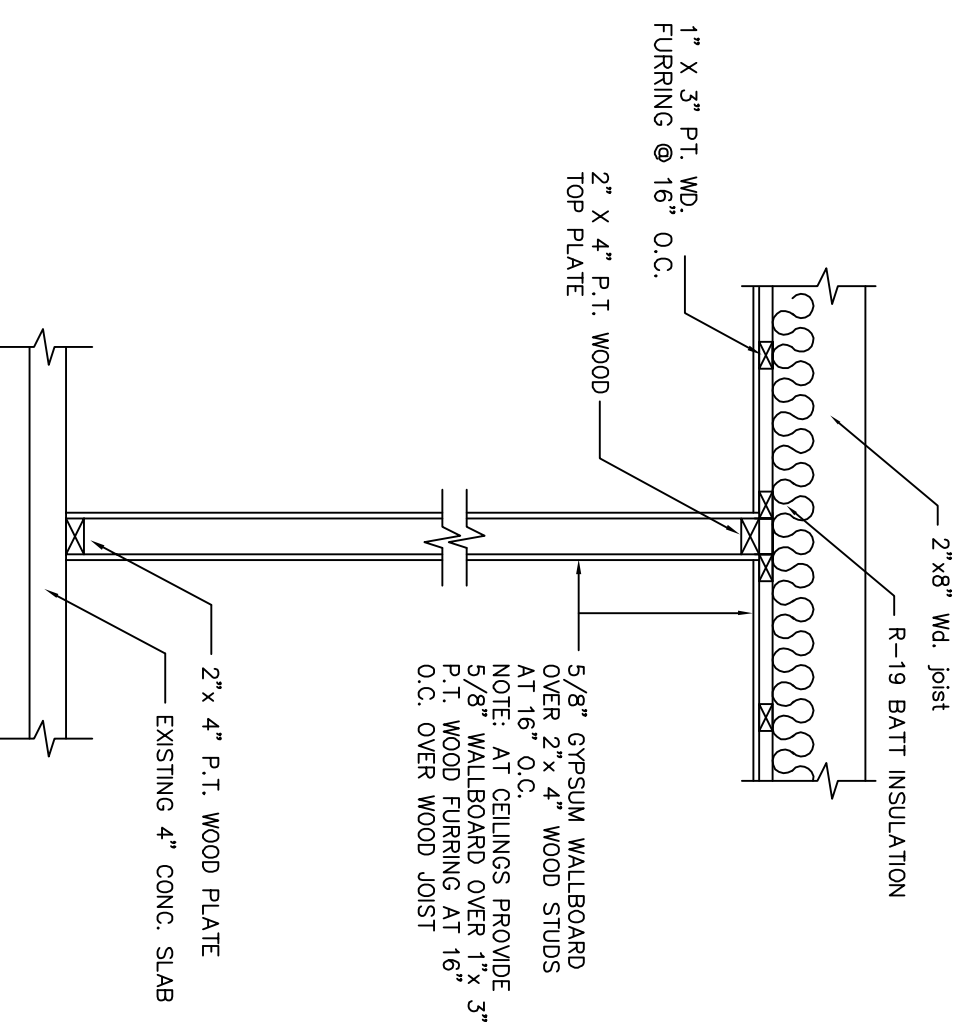

REVISIONS	DATE

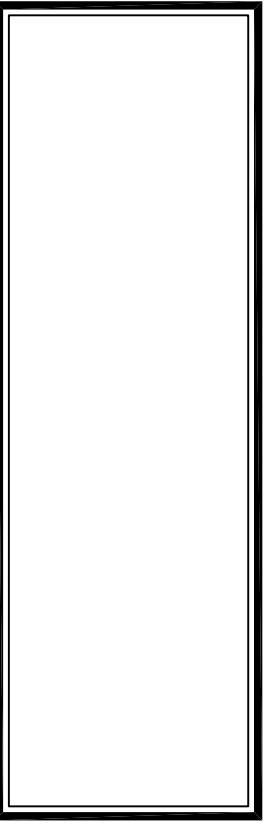

Manuel R. Vega
15144 SW 20th Street
Miami, Florida
FL REG. NO. 7205
(305) 338-4500

Drawings and Specifications are instruments of service one and shall remain the property of the Architect. No part of this project may be reproduced or transmitted in any form or by any means, electronic, mechanical, photocopying, recording, or by any information storage and retrieval system, without the prior written permission of the Architect.

DRAWN BY: MV
CHECKED BY: MV
DATE: 4-17-18

PROPOSED LEGALIZATION TO:
NEXX MOTEL CALLE OCHO
2340 SW 8th STREET
MIAMI FLORIDA

SHEET **A1**
OF **3**

Shirley K. Stewart, LP, Licensed A. V. O. No. 1877
Fila Reg. Architect License Number 7205
1986