

WRITTEN DIMENSIONS ON THESE DOCUMENTS SHALL TAKE PRECEDENCE OVER ALL SCALED DIMENSIONS. CONTRACTORS ARE TO VERIFY AND BE RESPONSIBLE FOR ALL DIMENSIONS, SETBACKS & CONDITIONS AT THE JOB SITE. ENGINEER/DRAWER SHALL BE NOTIFIED OF ANY VARIATIONS IN DIMENSIONS, SETBACKS AND/OR CONDITIONS BEFORE SAID CONSTRUCTION IS AUTHORIZED. SHOP DRAWINGS SHALL BE MARKED "REVIEWED BY THE ENGINEER/DESIGNER" BEFORE FABRICATION OF PARTS IS APPROVED.

ELECTRICAL CERTIFICATION:
PER ANY REVIEW THESE PLANS FOR THE PROPOSED RENOVATIONS ARE IN CONFORMANCE WITH F.B.C. 2010, AND 2011 NATIONAL ELECTRIC CODE (NFPA-70)

BY: _____
CONTRACTOR PRINTED NAME _____
SIGNATURE _____
FLORIDA LICENSE NUMBER _____

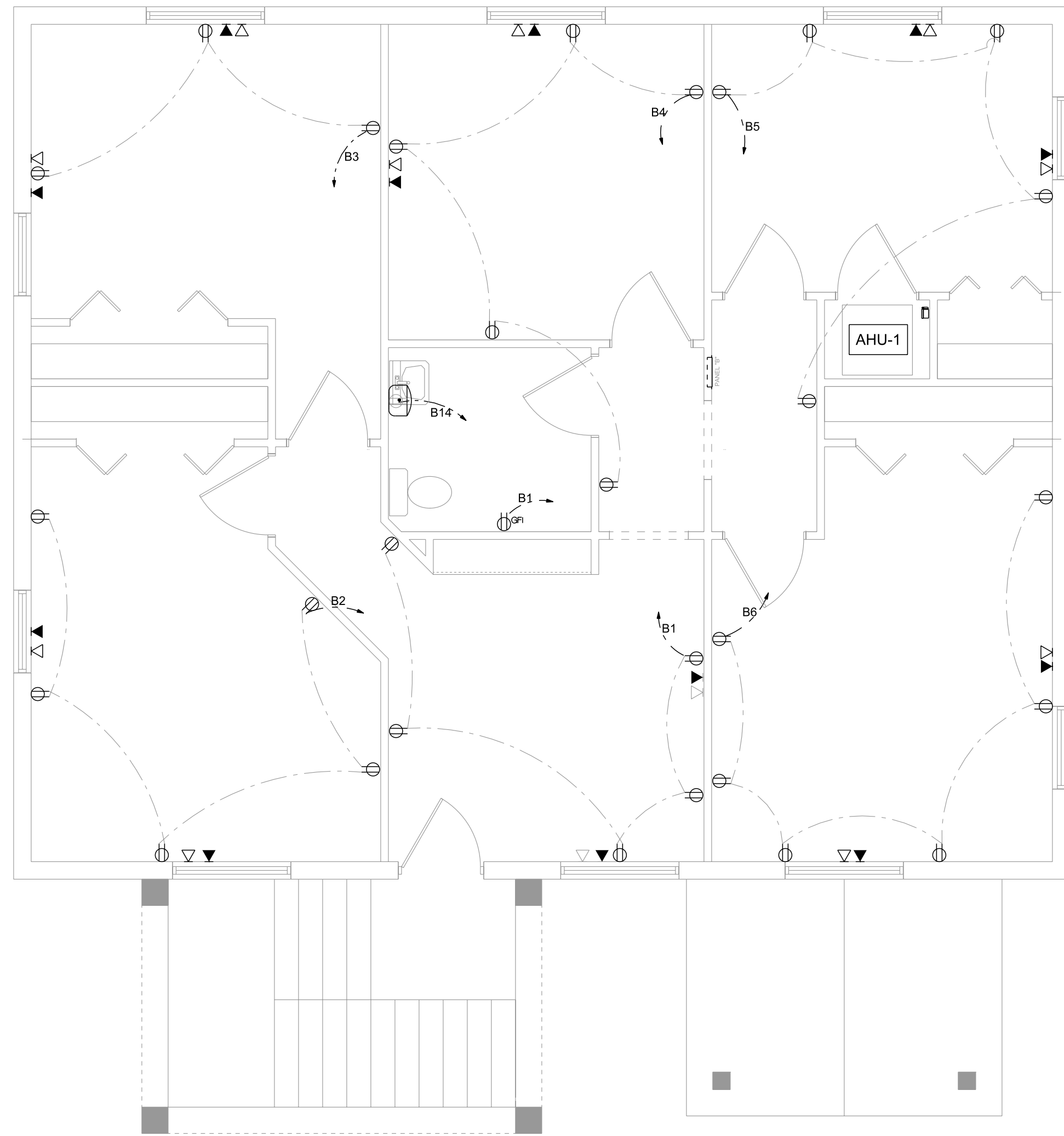

2ND FLOOR POWER PLAN
SCALE 1/4" = 1'-0"

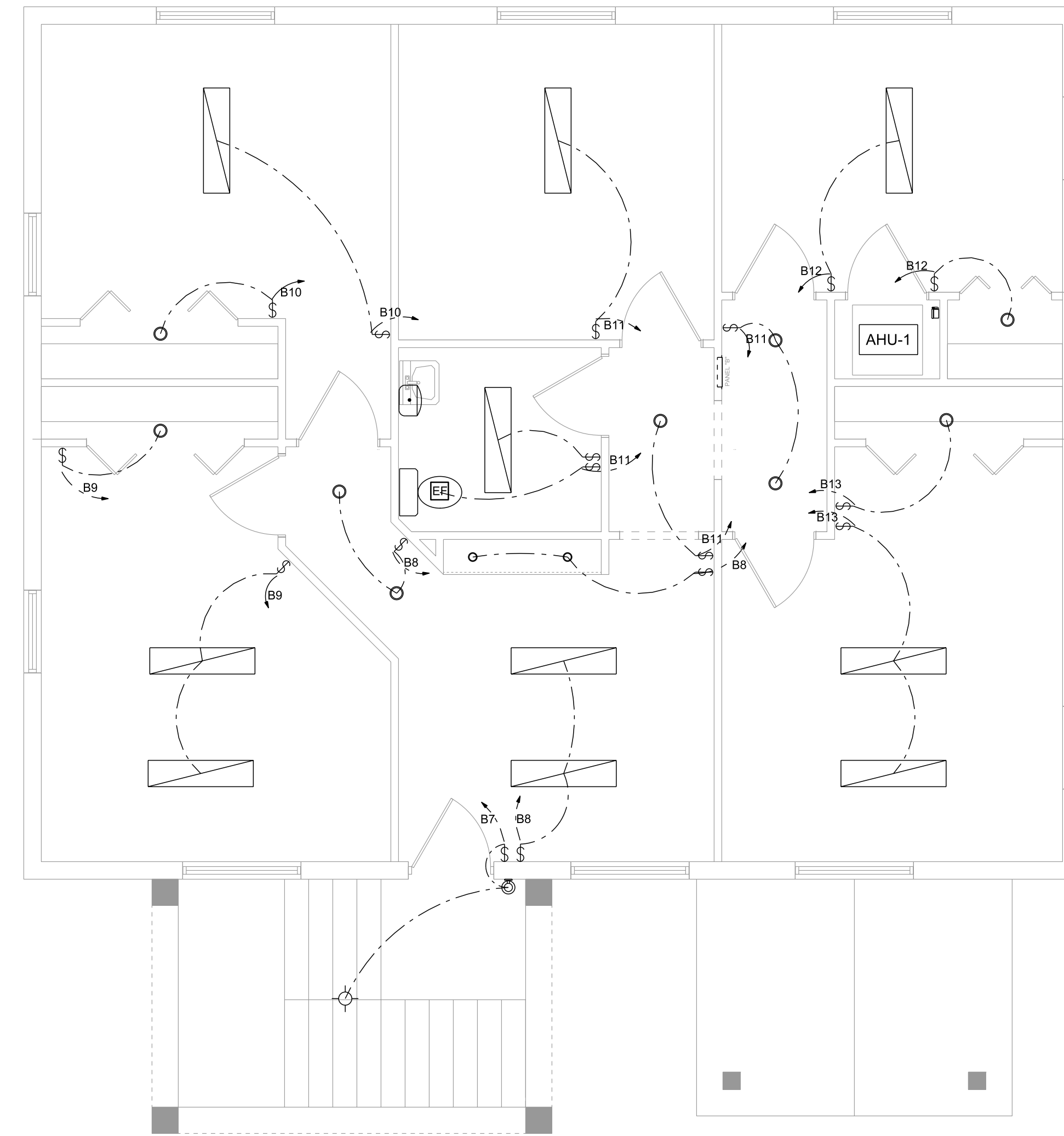
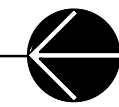

2ND FLOOR LIGHTING PLAN
SCALE 1/4" = 1'-0"

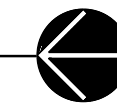

SHEET DETAILS
-2ND FLOOR POWER PLAN
-2ND FLOOR LIGHTING PLAN

REVISION DATE:

CLIENT:
MCHARDY INVESTMENTS
432 SE MLK BLVD
STUART, FL 34994
PIN# 04-38-41-015-009-0010-0

PROJECT:
M.C.'S GRILLE
&
OFFICE

DRAWN
S.M.K.

CHECKED
JK

DATE
April 18, 2014

SCALE
AS NOTED

JOB NO.
MCH-2013-48

SHEET

E-4