

Project:

INTERIOR ALTERATION:
DYER MAZDA
999 US HIGHWAY 1
VERO BEACH, FLORIDA

Key Plan:

Issues:

No.	Date:	Description:
1.	01/28/2016	REVIEW
2.	02/01/2016	REVIEW
3.	02/03/2016	REVIEW
4.	03/15/2016	REVIEW

ARCHITECT:

Atelier d'Architecture
By Jeff L. Ray, Inc.
912 22nd Place
Vero Beach, Florida 32960

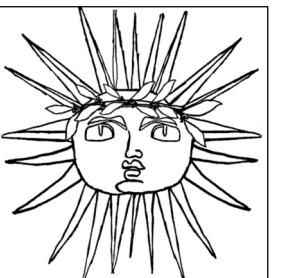

(772) 770-9094 ph/fax
(772) 766-1611 cell

SEAL:

Drawing Title:

2ND FLOOR PLAN

Reference North

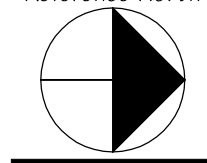

Dwn:	J.L.R.	Dwg. File:	.
Chd:	J.L.R.	Project No.:	1602
Sheet No.:			



Reg. No.: AA26002550
Lic. No.: AR34623

Date Signed:

A4

Copyright © 2016, Atelier d'Architecture By Jeff L. Ray, Inc.

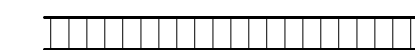
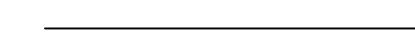
CONSTRUCTION LEGEND

-  EXISTING 8" CMU WALL
-  EXISTING CONSTRUCTION
-  NEW 1-5/8" X 3-5/8" 20 GA. METAL STUDS @ 16" O.C. WITH 5/8" DRYWALL BOTH SIDES & SOUND BATT INSULATION. SEE FLOOR PLAN FOR WIDTHS

STORAGE
[EXST.]

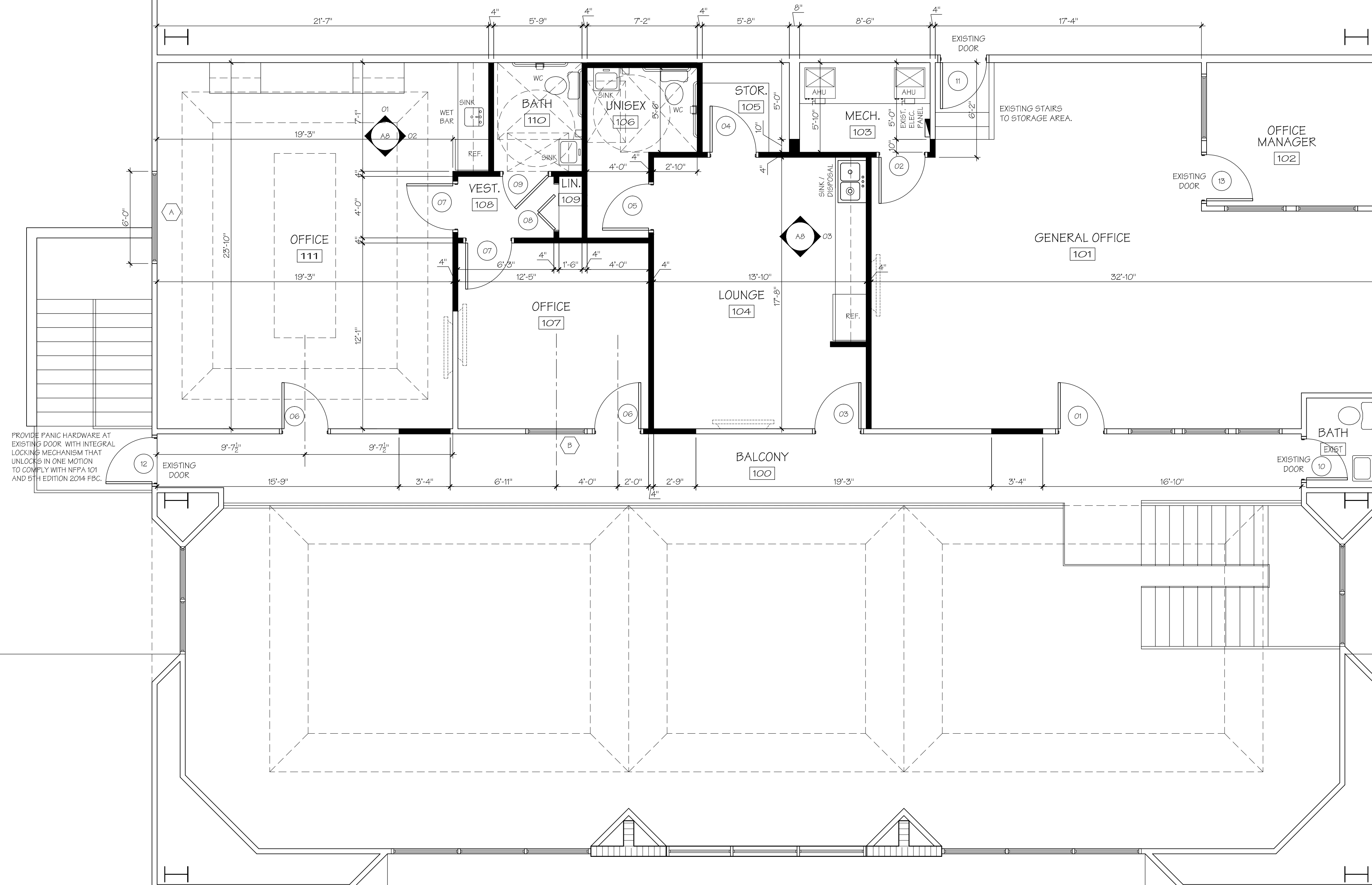

PROVIDE PANIC HARDWARE AT EXISTING DOOR WITH INTEGRAL LOCKING MECHANISM THAT UNLOCKS IN ONE MOTION TO COMPLY WITH NFPA 101 AND 9TH EDITION 2014 IBC.

2ND FLOOR PLAN

SCALE: 1/4" = 1'-0"