

FINISH SCHEDULE:

ROOM NAME	FLOOR	BASE	WALLS	CEILING	REMARKS
		CERAMIC TILE/NON-SLIP HARDWOOD CONC. STAIN AND SEALER BRICK PAVER BASK PRO RESILIENT LVT CONC. (NO FINISH) 6" WOOD BASE NONE 6" VINYL 3 1/4" WOOD BASE GYP. BD. - PAINT M.R. GYP. BD. - EPOXY PAINT CERAMIC TILE TO 4'-0" CERAMIC TILE TO CEILING EXPOSED STRUCTURE - PAINTED FRP BOARD OVER DRYWALL STUCCOSIDING 5/8" GYPSUM TEXTURED (PAINT) 5/8" M.R. GYPSUM (EPOXY PAINT) 5/8" GYPSUM (PAINT) NONE STUCCO CEILING HEIGHT A.F.F.			
101 MAIN DINING					
102 CASHIER STATION					
103 SERVER PREP					
104 KITCHEN					
105 WOMEN'S RESTROOM					
106 MEN'S RESTROOM					
107 OUTDOOR SEATING					
108 COVERED ENTRY					
201 FOYER					
202 OFFICE 1					
203 OFFICE 2					
204 OFFICE 3					
205 OFFICE 4					
206 COMPANY FILE STORAGE					
207 UNISEX RESTROOM					

- NOTES:**
- NEW ADA BATHROOM TO BE PAINTED WITH (2) COATS SHERWIN-WILLIAMS GRADE EPOXY PAINT (COLOR BY OWNER)
 - IN ALL CASES WHERE PAINTED GYP. BD. IS NOTED, THE WALL AND/OR CEILING SHALL HAVE SMOOTH TEXTURE.
 - G.C. SHALL BE RESPONSIBLE TO INSTALL 1" X 1" X 1/8" CLEAR PLASTIC CORNER GUARDS ON ALL OUTSIDE CORNERS TO MIN 7' A.F.F. WHERE PAINT IS THE FINISH CORNER GUARDS ARE TO BE ATTACHED W/ FINISH SCREWS (NO ADHESIVE/GLUE)
 - ALL NEW WALLS SHALL BE PRIMED PRIOR TO RECEIVING FINISH PAINT.
 - ALL INTERIOR PAINT SHALL BE SHERWIN WILLIAMS PROMAR 200 INTERIOR LATEX ENAMEL OR EQUAL
 - ALL EXTERIOR PAINT @ STUCCO LOCATIONS SHALL BE SHERWIN WILLIAMS LOXON-XP LATEX ENAMEL.

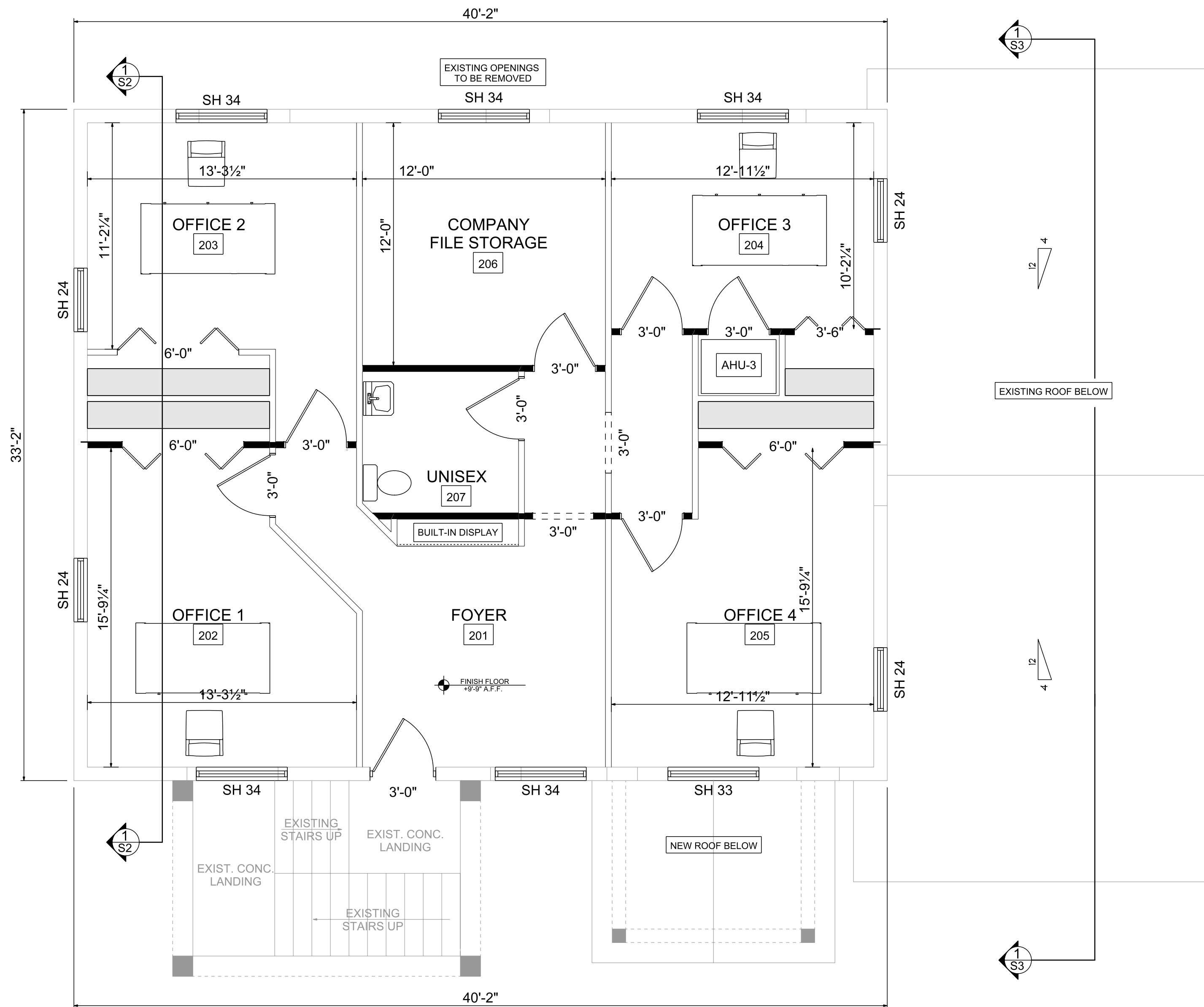
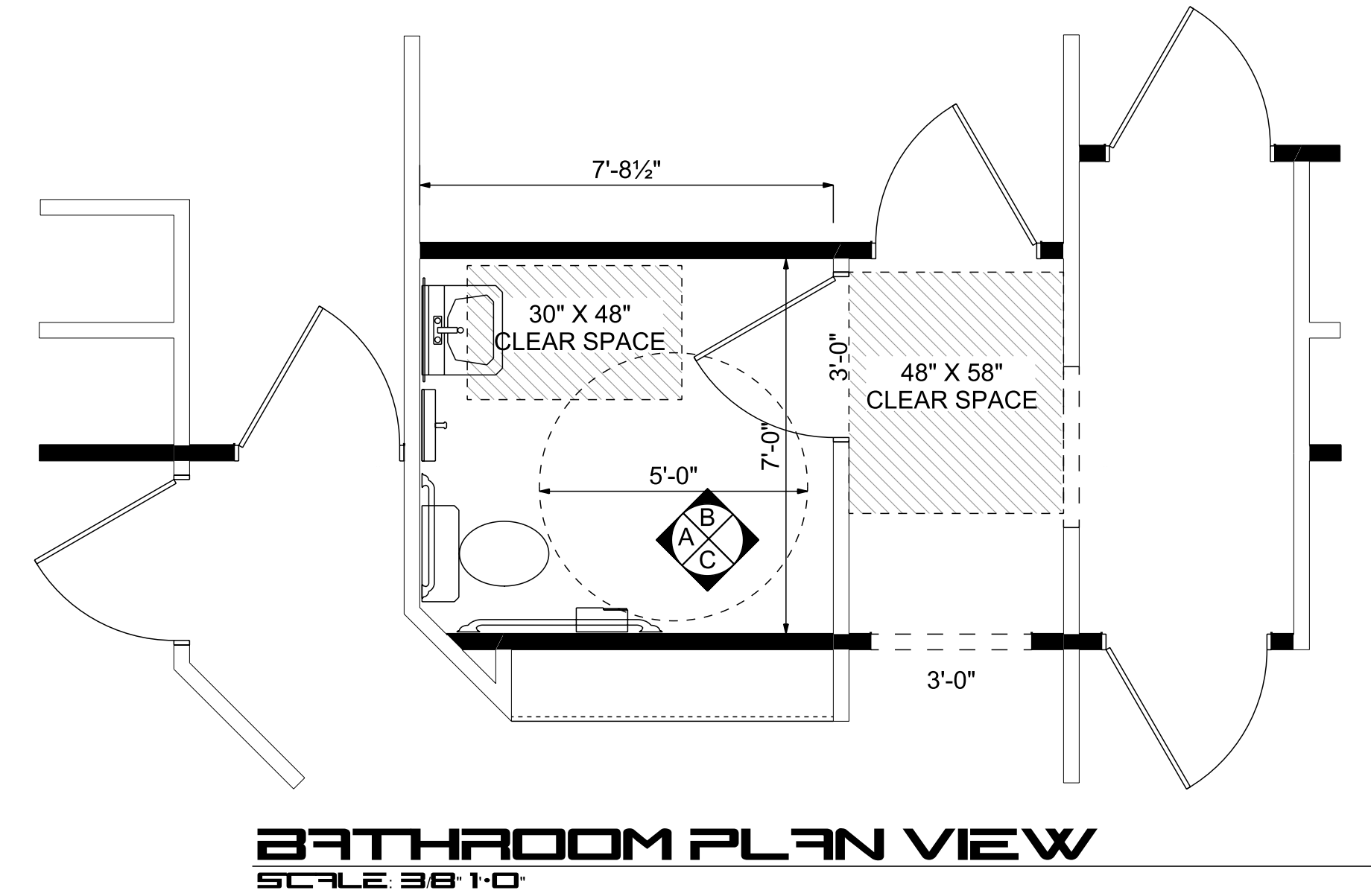

WRITTEN DIMENSIONS ON THESE DOCUMENTS SHALL TAKE PRECEDENCE OVER ALL SCALED DIMENSIONS. CONTRACTORS ARE TO VERIFY AND BE RESPONSIBLE FOR ALL DIMENSIONS, SETBACKS & CONDITIONS AT THE JOB SITE. ENGINEER/DESIGNER SHALL BE NOTIFIED OF ANY VARIATIONS IN DIMENSIONS, SETBACKS AND/OR CONDITIONS BEFORE SAID CONSTRUCTION IS AUTHORIZED. SHOP DRAWINGS SHALL BE MARKED "REVIEWED BY THE ENGINEER/DESIGNER" BEFORE FABRICATION OF PARTS IS APPROVED.

GREEN DESIGN
GREEN DESIGN CONSTRUCTION & DEVELOPMENT, LLC
JOHN H. CRESWELL, P.E. #40940
4499 SE KUBIN AVE, STUART, FLORIDA 34997
(888) 642-7428 (772) 215-0156
WWW.GDCFLORIDA.COM

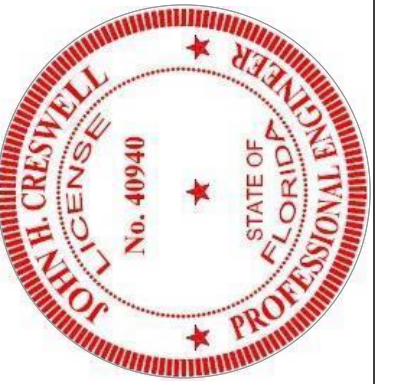

SHEET DETAILS
-2ND FLOOR RENOVATION
-2ND FLOOR ADA PLAN
-ADA ELEVATIONS
-FINISH SCHEDULE

REVISION DATE
7/17/2015

CLIENT:
MCHARDY INVESTMENTS
432 SE MLK BLVD
STUART, FL 34994
PIN# 04-38-41-015-009-0010-0

PROJECT:
M.C.'S GRILLE
&
OFFICE

DRAWN
S.M.K.
CHECKED
JK
DATE
April 18, 2014
SCALE
AS NOTED
JOB NO.
MCH-2013-48

SHEET
A-3

