

HANDICAP BATH DETAIL

SCALE: 1/2" = 1'-0"

GENERAL NOTES RESTROOMS

- GRAB BARS: 33" - 36" FROM F. FL. TO C.L. OF GRAB BAR
- TOILETS: TOP OF BOWL • 17" - 19" ABV. F. FL.
- TOILET PAPER: 19" MIN. FROM F. FL. TO C.L. OF DISPENSER
- URINAL: 13-1/2" MIN. DEEP 17" MAX. ABV. FIN. FLOOR
- REACH RANGE: UNOBSTRUCTED 15" MIN. TO 48" MAX FROM FIN. FL.
- SINKS: 34" MAX. FROM F. FL. TO TOP OF SINK
- TO UNDERSIDE RIM OF SINK
- 21" MIN. FROM F. FL. TO UNDERSIDE LOWEST PART OF BOWL OF SINK

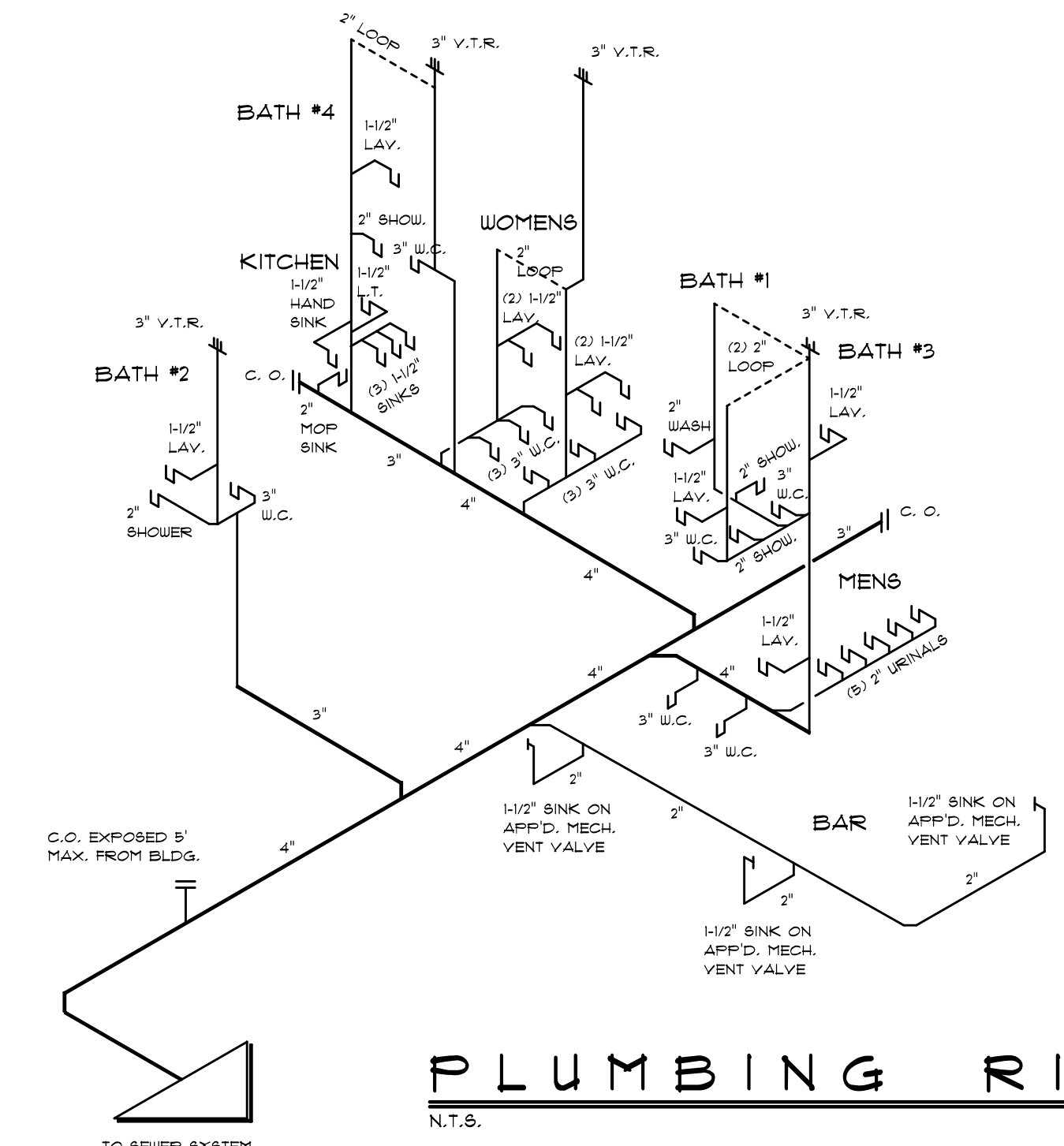

PLUMBING RISER

N.T.S.
NOTE: ANY ADDITIONAL INFORMATION OR SPECIFICATIONS TO BE SUPPLIED BY FLORIDA REGISTERED PLUMBER.
UNDERSLAB PLUMBING LAYOUT TO BE SUBMITTED TO THE BLDG. DEPT. BY THE PLUMBER AFTER INSTALLATION.

REVISIONS	BY

SHORELINE DESIGNS INC.
 RICHARD A. DAVIS A.I.B.D.
 947 ALT. A-1A, SUITE E
 JUPITER, FLORIDA, 33411
 (561) 744-4913

MEMBER OF THE AMERICAN INSTITUTE OF BUILDING DESIGN

SOFTPLAN
 ARCHITECTURAL DESIGN SOFTWARE

STRUCTURAL ENGINEERING
 "STRUCTURAL REVIEW ONLY"

ROBERT J. CUTCHER P.E.
 18001 S.E. FEDERAL HIGHWAY
 TEQUESTA, FL. 33469

SQUARE GROOPER

TIKI BAR / FORT PIERCE

PARCEL B, SEAWAT DRIVE, FORT PIERCE, FL.
 MAIN BUILDING

DRAWN: T. BERNDT
 CHECKED: R. DAVIS A.I.B.D.
 DATE: MAY 08, 2015
 SCALE: 1/4" = 1'-0"
 JOB NO.: