

JOB #: B-2015-003

DRAWN: LAT

CHECKED: LAT

	DATE
<input checked="" type="checkbox"/> SD	05.27.15
<input type="checkbox"/> DD	-
<input type="checkbox"/> BID	-
<input type="checkbox"/> PERMIT	-
<input type="checkbox"/> CD	-

REVISIONS:

- △
- △
- △
- △
- △
- △

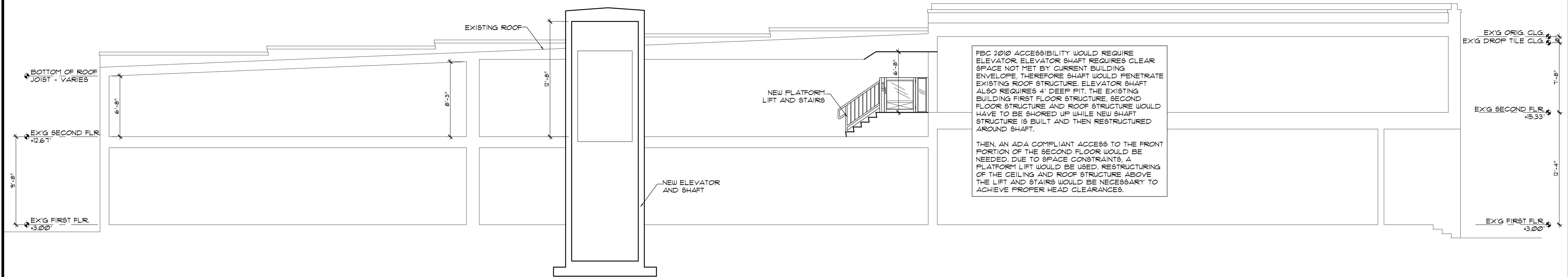

FBC 2010 ACCESSIBILITY WOULD REQUIRE ELEVATOR. ELEVATOR SHAFT REQUIRES CLEAR SPACE NOT MET BY CURRENT BUILDING ENVELOPE, THEREFORE SHAFT WOULD PENETRATE EXISTING ROOF STRUCTURE. ELEVATOR SHAFT ALSO REQUIRES 4' DEEP PIT. THE EXISTING BUILDING FIRST FLOOR STRUCTURE, SECOND FLOOR STRUCTURE AND ROOF STRUCTURE WOULD HAVE TO BE SHORED UP WHILE NEW SHAFT STRUCTURE IS BUILT AND THEN RESTRUCTURED AROUND SHAFT.

THEN, AN ADA COMPLIANT ACCESS TO THE FRONT PORTION OF THE SECOND FLOOR WOULD BE NEEDED. DUE TO SPACE CONSTRAINTS, A PLATFORM LIFT WOULD BE USED. RESTRUCTURING OF THE CEILING AND ROOF STRUCTURE ABOVE THE LIFT AND STAIRS WOULD BE NECESSARY TO ACHIEVE PROPER HEAD CLEARANCES.

BUILDING SECTION - SHOWING ELEVATOR SHAFT AND LIFT ADDITION
SCALE: 1/4"=1'-0"

HELL N' BLAZES BREWING COMPANY
1002 E. NEW HAVEN AVE.
MELBOURNE, FL. 32901

SEAL

LOIS A. TORVIK
LICENSE NO. AR0093905

SHEET TITLE

SHEET NUMBER