

SEAL:

PROJECT TITLE:
**Delta Gamma Sorority
Interior Renovation**
143 N Copeland St, Tallahassee, FL

JOB NO.: 17.133.1
DESIGNED: DC/ML
DRAWN: DC/SJ
CHECKED: BD/ML/DC

THIS DRAWING AND ANY REPRODUCTIONS ARE THE PROPERTY AND COPYRIGHT OF BKJ, INC. AND MAY NOT BE REPRODUCED, PUBLISHED, OR USED IN ANY MANNER WITHOUT WRITTEN PERMISSION OF THE ARCHITECT

REVISIONS:

DRAWING PHASE:
Vertical Accessibility

DRAWING TITLE:
1st and 2nd Floor Plan

SHEET NO.:
A1.0

DATE:
February 19, 2018

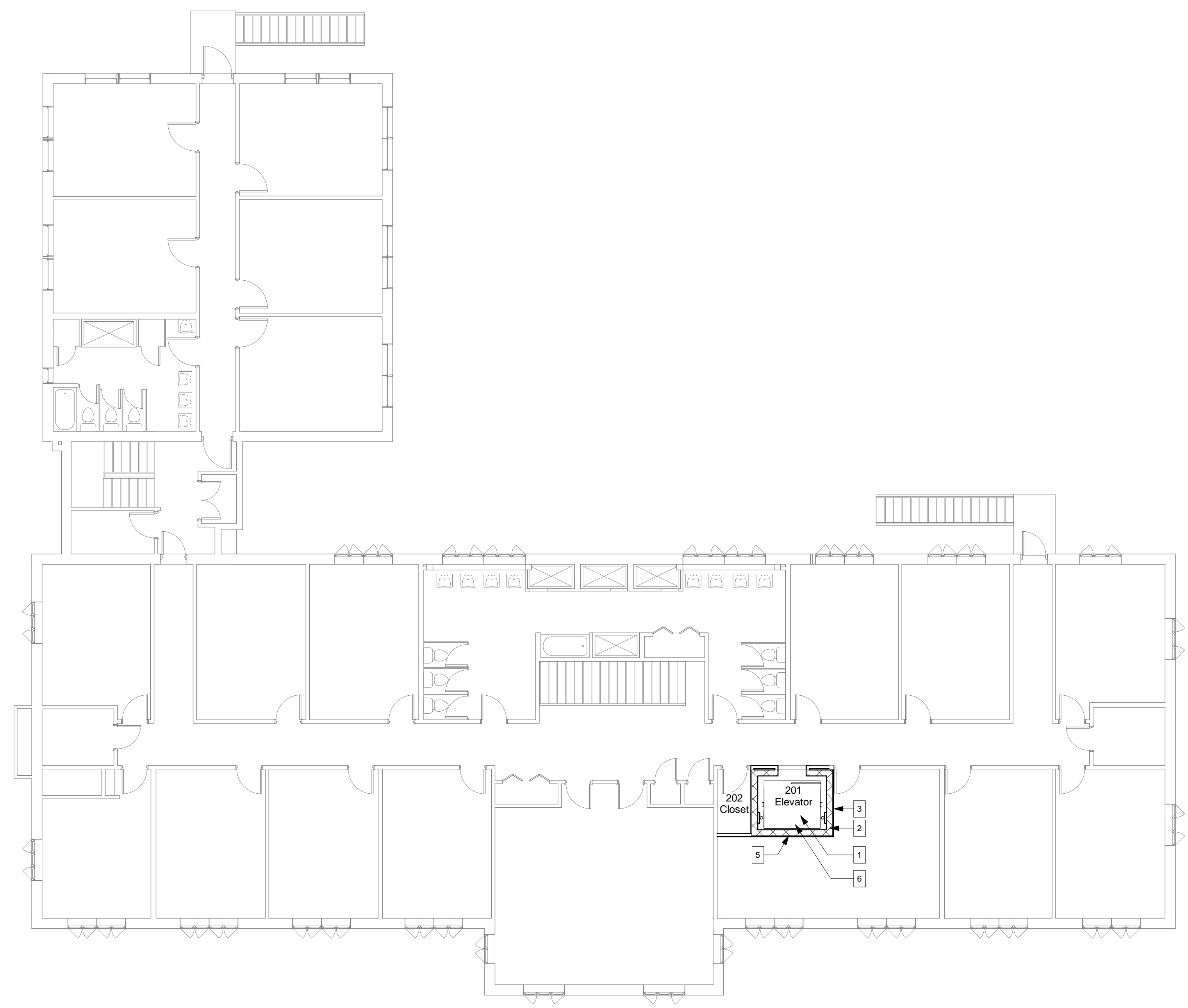

② Floor Plan - 2nd Floor
1/8" = 1'-0"

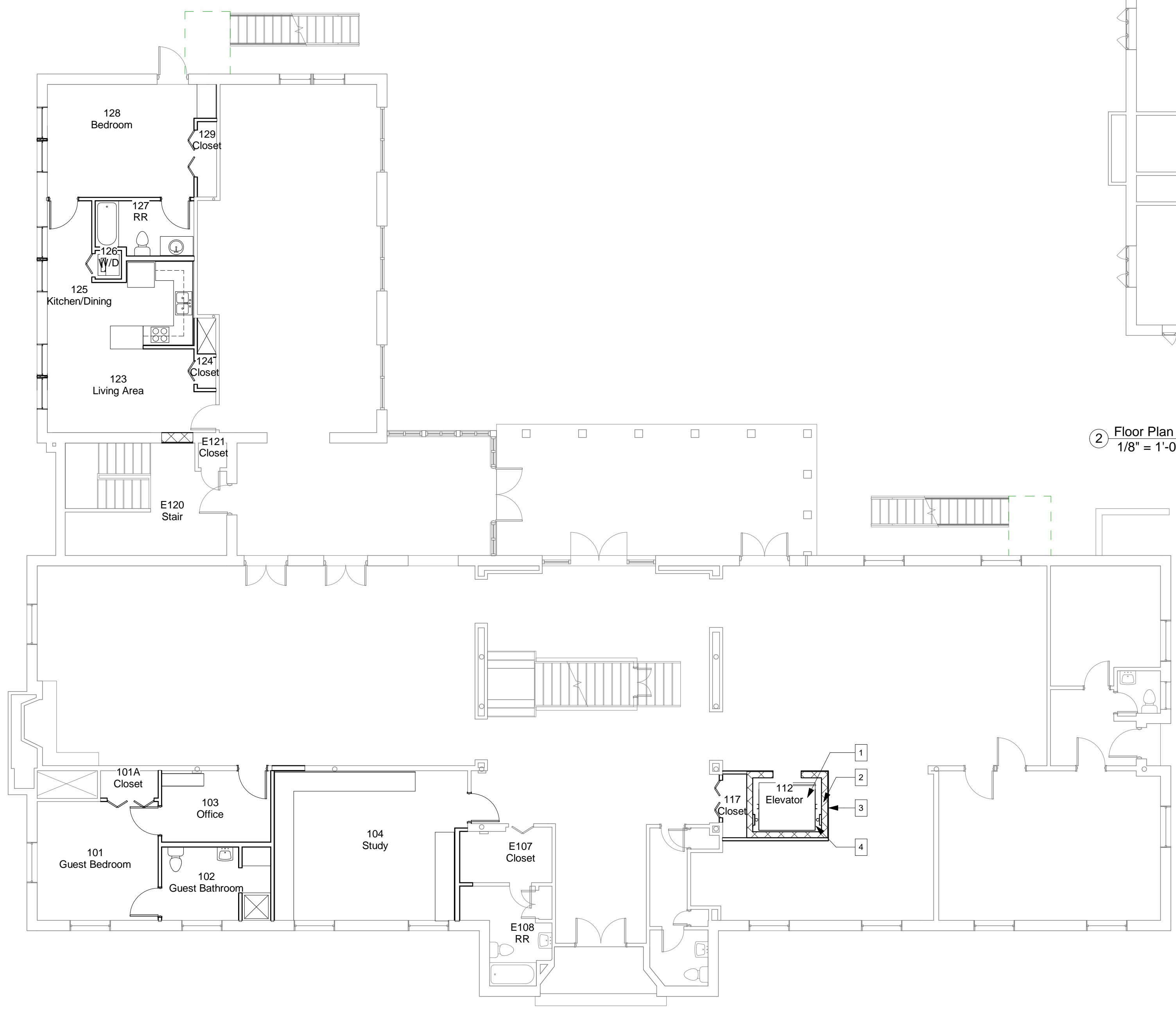

① Floor Plan - New
1/8" = 1'-0"

Floor Plan Construction Notes:

- 1 THYSSENKRUPP, 2100LB MRL HYDRAULIC ELEVATOR
- 2 UL DESIGN U805, 2 HOUR RATED CMU WALL
- 3 PROVIDE P.T. WOOD FURRING AND 1/2" GYP. BRD. ON FINISHED SIDE OR WALL
- 4 PROVIDE 4'-0" PIT IN EXISTING CONCRETE SLAB
- 5 PROVIDE STRUCTURAL MODIFICATIONS AS NEEDED IN THE STRUCTURAL FLOOR SYSTEM
- 6 PROVIDE 4" CONCRETE CAP AND SAFETY BEAM AT THE TOP OF THE ELEVATOR SHAFT