

2 PROPOSED SECOND FLOOR
 SCALE: 3/16" = 1'-0"
 N

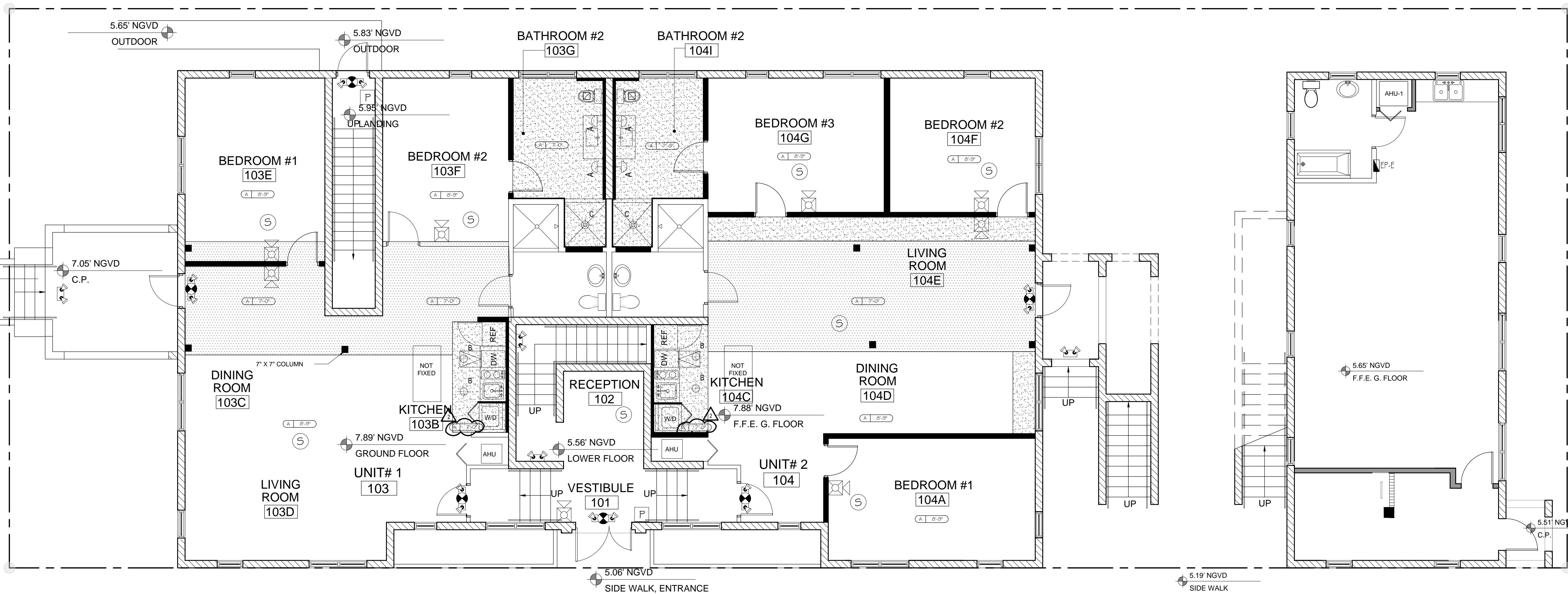

1 PROPOSED GROUND FLOOR
 SCALE: 3/16" = 1'-0"
 N

- General Notes :**
1. PROVIDE SHOP DRAWINGS FOR KITCHEN CABINETS AND FIXTURES FOR APPROVAL WITH BUILDING DEPARTMENT AND ARCHITECT.
 2. GENERAL CONTRACTOR SHALL COODINATE PLUMBING AND AND MECHANICAL WITH NEW CABINETS AND COUNTERTOP.
 3. CAULK ALL SEAMS AT THE COUNTERTOP AND BACKSPASH.
 4. ALL ELECTRICAL OUTLETS WITHIN 4' OF SINK SHALL BE G.F.I
 5. COORDINATE ALL NEW APPLIANCES WITH ELECTRICAL
 6. COORDINATE ALL NEW FIXTURES WITH PLUMBING.

- Proposed Reflected Ceiling Legend :**
- NEW RECESSED DOWNLIGHT LED FIXTURE
 - NEW WATERPROOF RECESSED DOWNLIGHT LED FIXTURE
 - NEW INTERIOR SCONCE WALL MOUNTED LED FIXTURE
 - EXHAUST
 - EXISTING CEILING HEIGHT
 - EXISTING SOFFIT
 - NEW 1/2" GYPSUM WALL BOARD - SUSPENDED ON METAL STUDS. PROVIDE R30 BATT INSULATION AT ROOF

CLIENT:
747 4th Street
 Interior Renovations
 747 4th Street
 Miami Beach, FL 33139
 Folio: 02-4203-009-3050

CDS
 CASTELLANOS DESIGN STUDIO
 333 SE 2ND AVENUE, SUITE 2066
 MIAMI, FL 33131
 Tel: 786.218.5335
 License #AA 26002467

WWW.CASTELLANOSDESIGN.COM

No.	DATE	ISSUED / REVISED
1	29 AUG/16	SCHEMATIC DESIGN
2	1 SEP/16	DESIGN REVISION - 1
3	14 SEP/16	DESIGN REVISION - 2
4	30 SEP/16	CONSTRUCTION DOCUMENTS
5	15 NOV/16	CLIENT REVISION
6	05 DEC/16	PERMITTING REVISION - 1
7	03 FEB/17	PERMITTING REVISION - 2

ALL DRAWN AND WRITTEN MATERIAL CONTAINED HEREIN IS THE SOLE PROPERTY OF CASTELLANOS DESIGN STUDIO, LLC. AND MAY NOT BE REPRODUCED, PUBLISHED, DISCLOSED OR USED WITHOUT EXPRESS WRITTEN CONSENT OF CASTELLANOS DESIGN STUDIO, LLC. THE DRAWINGS ARE SCOPE DOCUMENTS WHICH INDICATE THE GENERAL SCOPE OF WORK, AND SHALL NOT NECESSARILY DESCRIBE ALL WORK REQUIRED FOR THE FULL PERFORMANCE AND COMPLETION OF THE WORK. GENERAL CONTRACTORS TO FURNISH AND INSTALL ALL ITEMS REQUIRED FOR THE PROPER COMPLETION OF ITS WORK WITHOUT ADJUSTMENT TO THE CONTRACT AMOUNT UNLESS SCOPE OF WORK CHANGES FROM THAT INDICATED ON THE DRAWINGS IN THE EVENT OF A CONFLICT BETWEEN OR AMONG THE CONTRACT DOCUMENTS, THAT DOCUMENT PLACING THE GREATEST BURDEN UPON GENERAL CONTRACTOR SHALL GOVERN. THE GENERAL CONTRACTOR SHALL CAREFULLY STUDY AND COMPARE ALL DRAWINGS, REPORTING ANY ERROR, INCONSISTENCY OR OMISSION HE MAY DISCOVER, AND REPORT TYPED AND IN NO CASE SHALL PRECEED IN UNCERTAINTY.

SEAL:
 WESLEY ART CASTELLANOS
 FLORIDA ARCHITECT LICENSE AR 96133

PROJECT NO: 2016-18
PROPOSED REFLECTED CEILING PLANS
 CHECKED BY: WC SHEET NO:
 DRAWN BY: AA **A-2**
 SCALE:
 © 2016 BY CDS