

2 PROPOSED SECOND FLOOR
 SCALE: 3/16" = 1'-0"

CONSTRUCTION LEGEND:

- EXISTING INTERIOR PARTITION TO REMAIN
- EXISTING MASONRY EXTERIOR WALL TO REMAIN
- TYPICAL NEW PARTITION WALL
- NOT IN CONTRACT
- EXIST. 1-HR FIRE RATED WALL

- GENERAL NOTES**
- ALL ELECTRICAL OUTLETS WITHIN 4' OF SINK SHALL BE G.F.I
 - COORDINATE ALL NEW APPLIANCES WITH ELECTRICAL.
 - COORDINATE ALL NEW FIXTURES WITH PLUMBING.
 - PROTECT ALL DEMISING RATED WALLS. REPAIR ANY DAMAGE.
 - ACCESSIBILITY SHALL BE IN ACCORDANCE WITH THE PROVISIONS OF THE FBC 2509 SHOWERS AND PUBLIC TOILET WALLS SHALL CONFIRM TO SECTION 1210.2 & 1210.
 - INTERIOR FINISHES WILL COMPLY WITH FFPC 101 5TH EDITION 10.2.2.
 - THE PROJECT IS CLASSIFIED IN ACCORDANCE WITH FFPC 101 5TH EDITION CH. 43 BUILDING REHAB.
 - PROVIDE DRAFT STOPPING AT ALL PENETRATIONS FROM CRAWL SPACE TO INTERIOR BUILDING BEHIND DRYWALL.
 - ALL NEW EQUIPMENT SHALL BE ABOVE THE REQUIRED 9'-0" OF ESTABLISHED N.G.V.D.
 - ALL THRESHOLDS AT DOORWAYS SHALL NOT EXCEED 3/4" IN HEIGHT, IN COMPLIANCE WITH CHAPTER FBC 10008.1.7. ALL NEW FINISHES (WALL/CEILING/FLOOR) OTHER THAN PAINT, TO COMPLY WITH FBC 803 AND FBC 804.
 - AS PER ADA STANDARDS SECTION 224.1 GUEST ROOM WITH MOBILITY FEATURES AND 2 GUEST ROOMS WITH COMMUNICATION FEATURES HAVE BEEN PROVIDED, SINCE THERE ARE BETWEEN 1 AND 25 TOTAL GUEST ROOMS, AS PER TABLE 224.2 & 224.4.

CLIENT:
747 4th Street
 Interior Renovations
 747 4th Street
 Miami Beach, FL 33139
 Folio: 02-4203-009-3050

CDS
 CASTELLANOS DESIGN STUDIO
 333 SE 2ND AVENUE, SUITE 2066
 MIAMI, FL 33131
 Tel: 786.218.5335
 License #AA 26002467
 WWW.CASTELLANOSDESIGN.COM

No.	DATE	ISSUED / REVISED
1	29 AUG/16	SCHEMATIC DESIGN
2	1 SEP/16	DESIGN REVISION - 1
3	14 SEP/16	DESIGN REVISION - 2
4	30 SEP/16	CONSTRUCTION DOCUMENTS
5	15 NOV/16	CLIENT REVISION
6	05 DEC/16	PERMITTING REVISION - 1
7	03 FEB/17	PERMITTING REVISION - 2
8	14 MAR/17	PERMITTING REVISION - 3

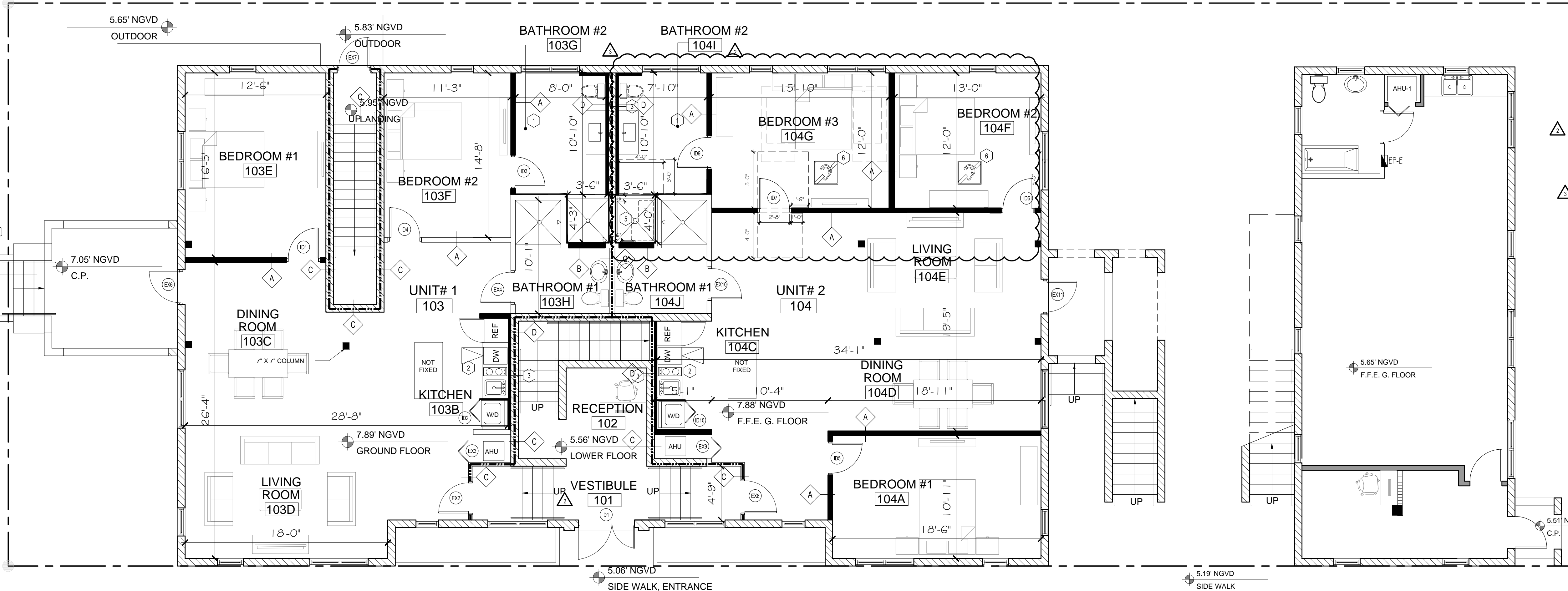

1 PROPOSED GROUND FLOOR
 SCALE: 3/16" = 1'-0"

- CONSTRUCTION PLAN REFERENCE NOTES**
- NEW TOILET, LAVATORY, AND TUB/SHOWER.
 - NEW KITCHEN CABINETS, SINK, AND GAS RANGE.
 - EXISTING RATED WALL TO REMAIN. PATCH & REPAIR ANY PENETRATIONS WITH FIRE STOPPING. A NEW WALL FOR PLUMBING IS BEING PROPOSED OVER THE EXISTING WALL.
 - EXISTING SANITARY SEWER CLEAN-OUT. LOCATION TO BE FIELD VERIFIED.
 - ROLL IN SHOWER TO COMPLY WITH ADA STANDARDS SECTION 608.
 - BEDROOM TO HAVE COMMUNICATION FEATURES AND COMPLY WITH ADA STANDARD SECTION 806.3.

ALL DRAWN AND WRITTEN MATERIAL CONTAINED HEREIN IS THE SOLE PROPERTY OF CASTELLANOS DESIGN STUDIO, LLC. AND MAY NOT BE REPRODUCED, PUBLISHED, DISCLOSED OR USED WITHOUT THE EXPRESS WRITTEN CONSENT OF CASTELLANOS DESIGN STUDIO, LLC. THE DRAWINGS ARE SCOPE DOCUMENTS WHICH INDICATE THE GENERAL SCOPE OF WORK, AND SHALL NOT NECESSARILY DESCRIBE ALL WORK REQUIRED FOR THE FULL PERFORMANCE AND COMPLETION OF THE WORK. GENERAL CONTRACTORS TO FURNISH AND INSTALL ALL ITEMS REQUIRED FOR THE PROPER COMPLETION OF ITS WORK, WITHOUT ADJUSTMENT TO THE CONTRACT AMOUNT. UNLESS SCOPE OF WORK CHANGES FROM THAT INDICATED ON THE DRAWINGS IN THE EVENT OF A CONSULT WITHIN OR AMONG THE CONTRACT DOCUMENTS, THAT CONTRACTOR SHALL GOVERN. THE GENERAL CONTRACTOR SHALL CAREFULLY STUDY AND CORRECT ALL DRAWINGS, REPORTING ANY ERROR, INCONSISTENCY OR OMISSION HE MAY DISCOVER, AND REPORT TO CDS AND IN NO CASE SHALL PROCEED IN UNCERTAINTY.

SEAL:
 WESLEY ART CASTELLANOS
 FLORIDA ARCHITECT LICENSE AR 96133

PROJECT NO: 2016-18
PROPOSED FLOOR PLANS
 CHECKED BY: WC SHEET NO:
 DRAWN BY: AA
 SCALE: **A-1**
 © 2016 BY CDS