

Signed & Sealed:

Copyright (c) 2015 YSM Design, P.C.

All reports, plans, specifications, computer files, field data, notes and other documents and instruments prepared by YSM Design, P.C. shall retain all common law, statutory and other reserved rights, including copyright thereto.

This drawing may not be reproduced in whole or in part without written permission of YSM Design, P.C.. It is to be returned upon request. Scales as stated are valid on the original drawings which are 11" x 17".

Rev	Date	Comments
1	10-07-13	Revision 1

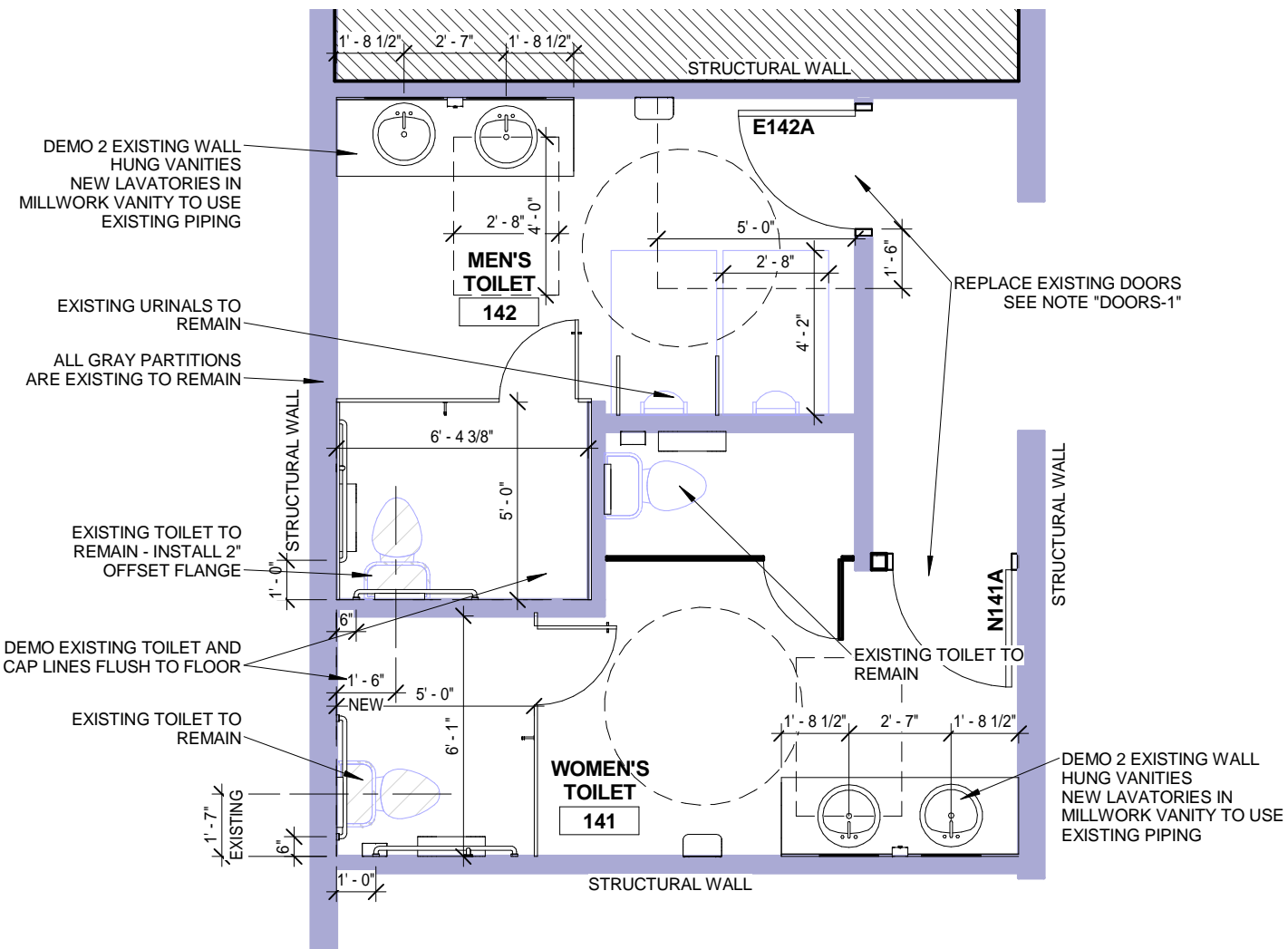
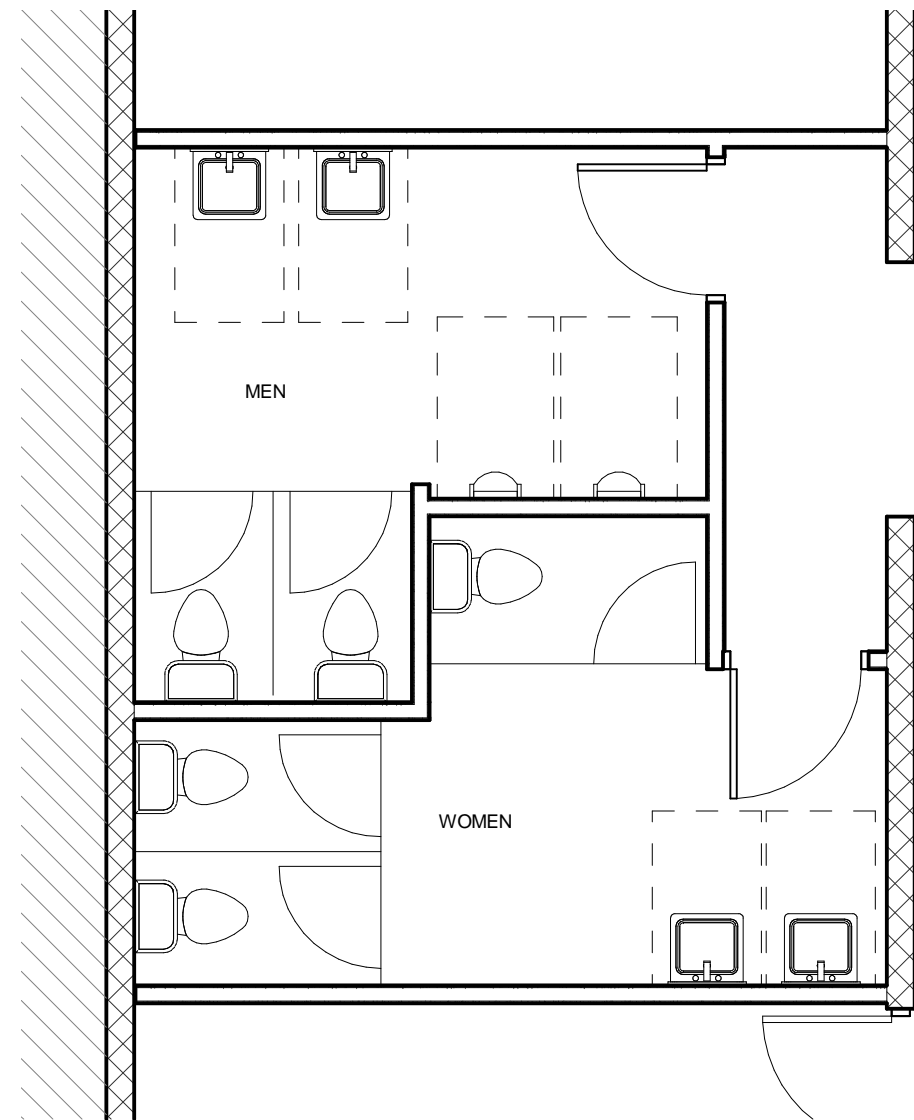

NOTE:  
ALL WALLS AND DOORS SHOWN ARE EXISTING TO REMAIN - VERIFY IN FIELD  
ALL TOILET PARTITION LAYOUTS MUST BE FIELD MEASURED

NOTE DOOR-1:  
PROVIDE NEW WOOD DOORS AND HM KD JAMBS AT SERVICE RESTROOMS, SWINGS AS SHOWN.  
PROVIDE NEW HARDWARE SET "INT-REST" AS INDICATED ON SHEET A420.  
DOORS SHALL RECIEVE PL-1 FINISH AS INDICATED ON SHEET A401 PER CHEVROLET IMAGE SPEC

1 Exist / Demo - First Floor Plan  
SK10 1/4" = 1'-0"

2 FAC Exhibit Showroom New  
SK10 1/4" = 1'-0"

MIAMI LAKES AUTO MALL

RELEASED FOR CONSTRUCTION

MIAMI LAKES CHEVY

16600 NW 57TH AVENUE.,  
MIAMI FL 33014-6123

Sheet Number:

**SK10**

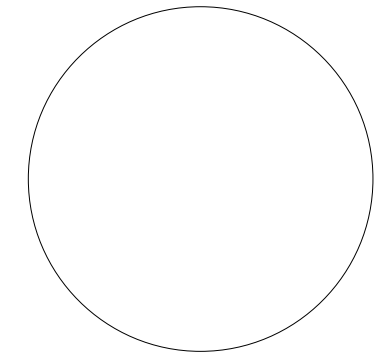

Signed & Sealed:

Copyright (c) 2015 YSM Design, P.C.

All reports, plans, specifications, computer files, field data, notes and other documents and instruments prepared by YSM Design, P.C. shall retain all common law, statutory and other reserved rights, including copyright thereto.

This drawing may not be reproduced in whole or in part without written permission of YSM Design, P.C.. It is to be returned upon request. Scales as stated are valid on the original drawings which are 11" x 17".

Rev	Date	Comments
9	04-19-15	Revision 9R

MIAMI LAKES AUTO MALL

RELEASED FOR CONSTRUCTION

MIAMI LAKES CHEVY

16600 NW 57TH AVENUE.,  
MIAMI FL 33014-6123

Sheet Number:

**SK11**

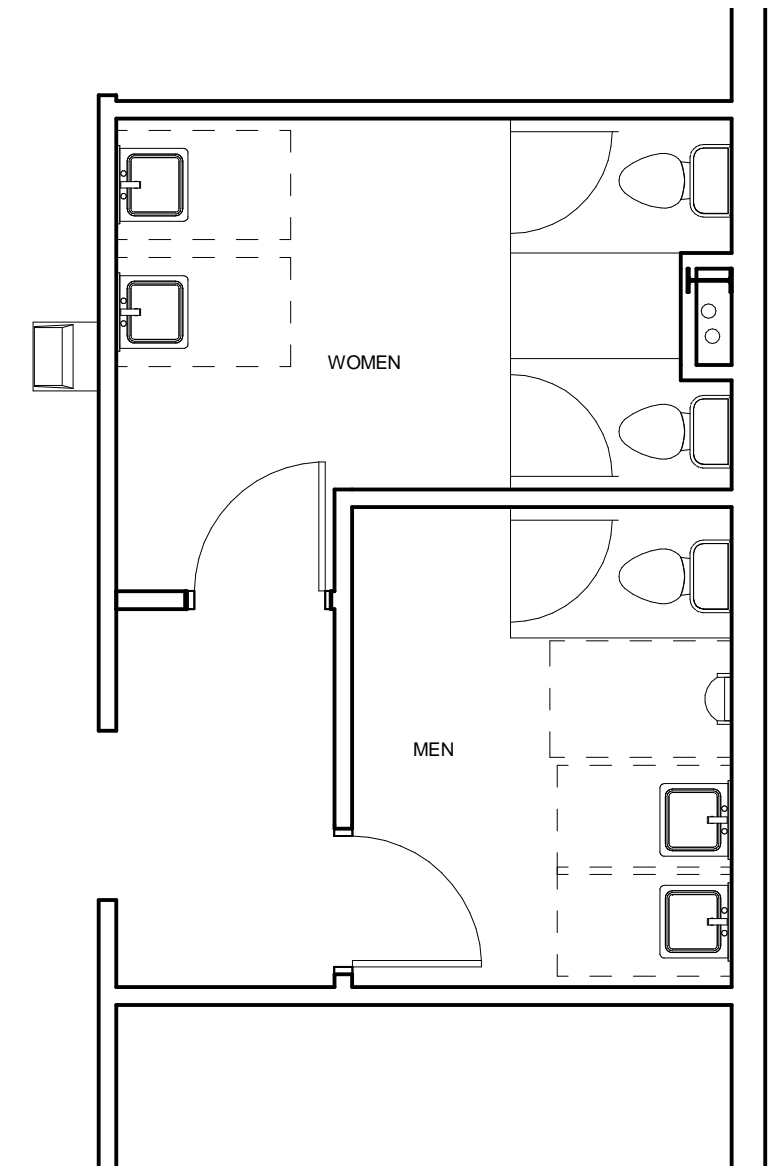

1 FAC Exhibit Service Existing  
SK11 1/4" = 1'-0"

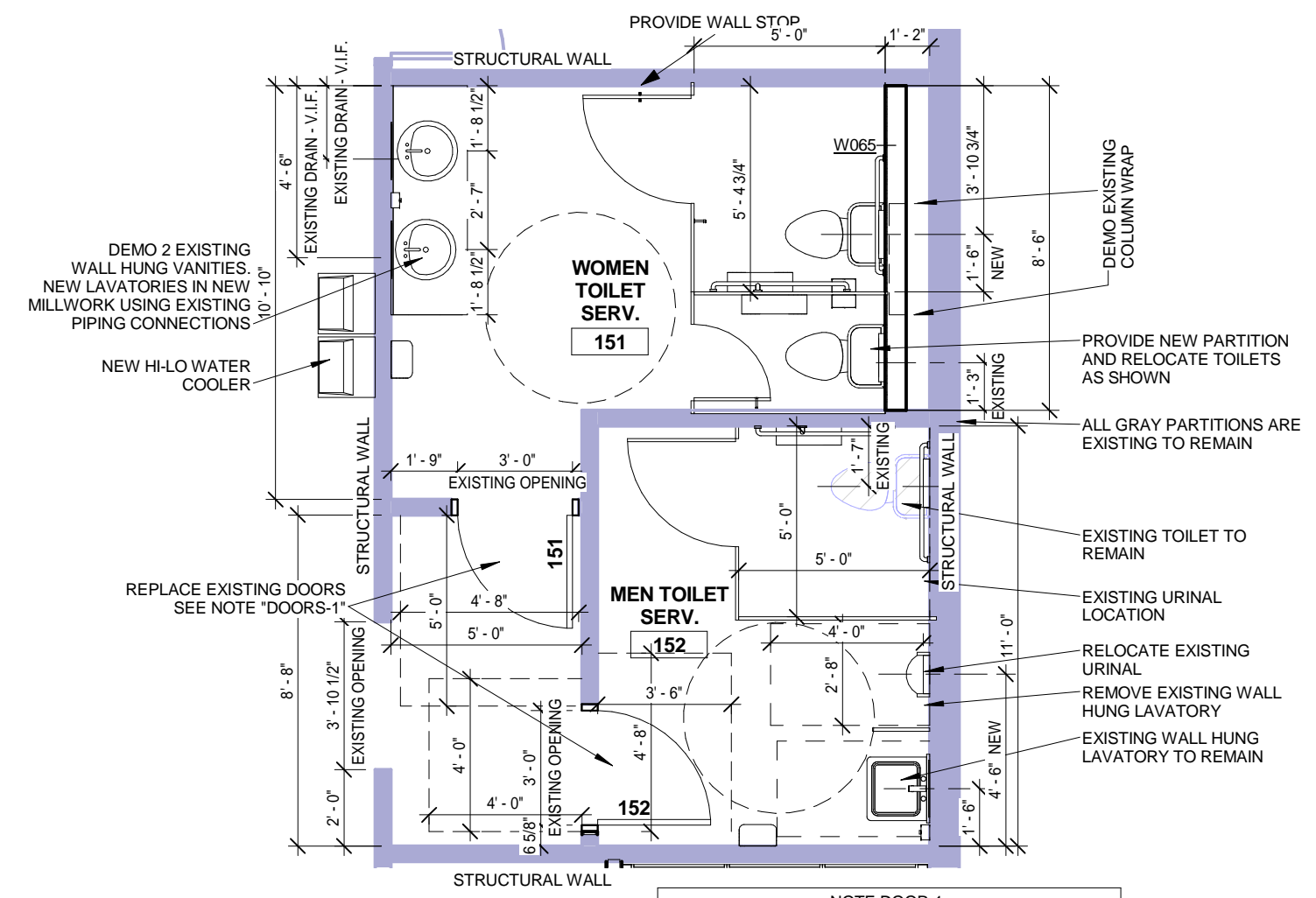

NOTE:  
ALL WALLS AND DOORS SHOWN ARE EXISTING TO REMAIN U.N.O. - VERIFY IN FIELD  
ALL TOILET PARTITION LAYOUTS MUST BE FIELD MEASURED

NOTE DOOR-1:  
PROVIDE NEW WOOD DOORS AND HM KD JAMBS AT SERVICE RESTROOMS, SWINGS AS SHOWN.  
PROVIDE NEW HARDWARE SET "INT-REST" AS INDICATED ON SHEET A420.  
DOORS SHALL RECIEVE PL-1 FINISH AS INDICATED ON SHEET A401 PER CHEVROLET IMAGE SPEC

2 FAC Exhibit Service New  
SK11 1/4" = 1'-0"