

PAHOKEE HIGH SCHOOL STADIUM AND CONCESSIONS

Issue: Vertical accessibility to all rows of seats.

The applicant is requesting a waiver from providing vertical accessibility to all rows of seats in a new, \$9,715,00 sports stadium. The project has 3,014 seats on the home side which includes 33 accessible and companion seats and 972 on the visitor side with 16 accessible seats and companion spaces. The accessible seats are located on the first row of both sides which are reachable by ramps and at the top platform which can be reached by an elevator. The top level of the home side also will contain an accessible press box. According to the applicant, consideration was given with respect to the seating locations with emphasis on unobstructed sight lines. NOTE: This project is identical to the Boca Raton Bleacher project that was previously approved as submitted.

Project Progress:

The project is under construction.

Items to be Waived:

Vertical accessibility to all rows of seats, as required by Section 553.509, F. S.

553.509 Vertical accessibility. Nothing in Sections 553.501-553.513 or the guidelines shall be construed to relieve the owner of any building, structure or facility governed by those sections from the duty to provide vertical accessibility to all levels above and below the occupiable grade level regardless of whether the guidelines require an elevator to be installed in such building, structure or facility, except for:

- (1) Elevator pits, elevator penthouses, mechanical rooms, piping or equipment catwalks and automobile lubrication and maintenance pits and platforms;
- (2) Unoccupiable spaces, such as rooms, enclosed spaces and storage spaces that are not designed for human occupancy, for public accommodations or for work areas; and
- (3) Occupiable spaces and rooms that are not open to the public and that house no more than five persons, including, but not limited to equipment control rooms and projection booths.

Waiver Criteria: There is no specific guidance for a waiver of this requirement in the code. The Commission's current rule, authorized in Section 553.512, Florida Statutes, provides criteria for granting waivers and allows consideration of unnecessary or extreme hardship to the applicant if the specific requirements were imposed.

This application is available in alternate formats upon request.

**REQUEST FOR WAIVER FROM ACCESSIBILITY REQUIREMENTS
OF CHAPTER 553, PART V, FLORIDA STATUTES**

Your application will be reviewed by the Accessibility Advisory Council and its recommendations will be presented to the Florida Building Commission. You will have the opportunity to answer questions and/or make a short presentation, not to exceed 15 minutes, at each meeting. The Commission will consider all information presented and the Council's recommendation before voting on the waiver request.

1. Name and address of project for which the waiver is requested.

Name: BOCA RATON HIGH SCHOOL, STADIUM BLEACHERS

Address: 1501 NW 15TH COURT

BOCA RATON, FLORIDA 33486

2. Name of Applicant. If other than the owner, please indicate relationship of applicant to owner and written authorization by owner in space provided:

Applicant's Name: SCHENKELSHULTZ

Applicant's Address: 1300 NORTH CONGRESS AVENUE
WEST PALM BEACH, FLORIDA 33409

Applicant's Telephone (561) 697-3451 **FAX** (561) 697-5210

Applicant's E-mail Address: sferreri@schenkelshultz.com

Relationship to Owner: ARCHITECT

Owner's Name: SCHOOL DISTRICT OF PALM BEACH COUNTY, rep: PHYLLIS KARP

Owner's Address: 3320 FOREST HILL BLVD., SUITE C-323
WEST PALM BEACH, FLORIDA 33406

Owner's Telephone: (561) 434-8874 **FAX** (561) 357-7569

Owner's E-mail Address: karp@palmbeach.k12.fl.us

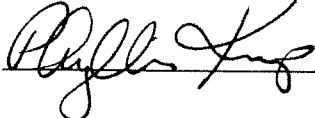
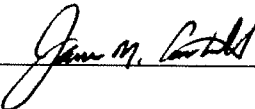
Signature of Owner:  

Contact Person: JOE THOMAS - Schenkel & Shultz, Inc.

Contact Person's Telephone (561) 697-3451 **E-mail Address:** jthomas@schenkelshultz.com

3. Please check one of the following:

New construction.

Addition to a building or facility.

Alteration to an existing building or facility.

Historical preservation (addition).

Historical preservation (alteration).

4. **Type of facility.** Please describe the building (square footage, number of floors). Define the use of the building (i.e., restaurant, office, retail, recreation, hotel/motel, etc.)

THE FACILITY IS A HIGH SCHOOL SPORTS STADIUM WITH HOME AND VISITOR SIDE BLEACHERS. THE BLEACHERS HAVE SEATING FOR 3,014 ON THE HOME SIDE WHICH INCLUDES 33 ACCESSIBLE SPACES AND COMPANION SEATS AND 972 ON THE VISITOR SIDE WHICH INCLUDES 16 ACCESSIBLE SPACES AND COMPANION SEATS FOR A TOTAL OF 3,986 SEATS. THERE IS A PRESS BOX AT THE REAR OF THE HOME SIDE BLEACHERS WHICH CAN BE ACCESSED BY A COMBINATION OF STAIRS AND RAMPS OR BY AN ELEVATOR. ACCESSIBLE SEATING IS GROUPED AT THE TOP PLATFORM AND EQUALLY DISPERSED ON THE FIRST LEVEL OF SEATING.

5. **Project Construction Cost (Provide cost for new construction, the addition or the alteration):** \$ 9,715,000

6. **Project Status:** Please check the phase of construction that best describes your project at the time of this application. Describe status.

Under Design Under Construction*

In Plan Review Completed*

* Briefly explain why the request has now been referred to the Commission.

THE SCHOOL DISTRICT OF PALM BEACH COUNTY BUILDING DEPARTMENT REQUIRES A WAIVER RELIEVING THE REQUIREMENTS OF FLORIDA STATUTES SECTION 553.509 PRIOR TO CERTIFICATE OF OCCUPANCY.

THE BUILDING DEPARTMENT OFFICIALS HAVE NOTED THAT THE STADIUM BLEACHER DESIGN DOES NOT COMPLY WITH THE INTENT OF THE GUIDELINES REQUIRING ACCESSIBILITY TO ALL LEVELS ABOVE AND BELOW THE OCCUPIABLE GRADE LEVEL BY INTERPRETATION OF THE CODE. WE AND OUR DESIGN STAFF SUBMIT THIS REQUEST FOR RELIEF AS OUR BLEACHER DESIGN PROVIDES ACCESSIBLE SEATING ON THE BOTTOM/FRONT LEVEL BY MEANS OF RAMPS AND THE UPPER/REAR LEVEL BY MEANS OF AN ELEVATOR.

7. **Requirements requested to be waived.** Please reference the applicable section of Florida law. Only Florida-specific accessibility requirements may be waived.

Issue

1: FLORIDA STATUTE SECTION 553.509; VERTICAL ACCESSIBILITY

Issue

2: _____

Issue

3: _____

8. **Reason(s) for Waiver Request:** The Florida Building Commission may grant waivers of Florida-specific accessibility requirements upon a determination of unnecessary, unreasonable or extreme hardship. Please describe how this project meets the following hardship criteria. Explain all that would apply for consideration of granting the waiver.

The hardship is caused by a condition or set of conditions affecting the owner which does not affect owners in general.

THE WAIVER IS NECESSARY IN ORDER TO PROVIDE A STADIUM FOR PUBLIC USE WITHIN THE BOUNDS OF THE BUDGET. PROVIDING ACCESSIBILITY TO ALL LEVELS OF THE BLEACHERS IS NOT FEASIBLE AND WOULD INCUR UNECESSARY COSTS TO THE OWNER. OUR DESIGN STAFF FEELS THE PROPOSED DESIGN INCLUDES ADEQUATE ACCESSIBLE SEATING AND ACCESS TO THE PRESS BOX AND FILMING STATION WITH THE RAMPS AND ELEVATOR.

Substantial financial costs will be incurred by the owner if the waiver is denied.

NOT APPLICABLE

The owner has made a **diligent investigation** into the costs of compliance with the code, but cannot find an efficient mode of compliance. Provide detailed cost estimates and, where appropriate, photographs. Cost estimates must include bids and quotes.

NOT APPLICABLE

9. Provide documented cost estimates for each portion of the waiver request and identify any additional supporting data which may affect the cost estimates. For example, for vertical accessibility, the lowest documented cost of an elevator, ramp, lift or other method of providing vertical accessibility should be provided, documented by quotations or bids from at least two vendors or contractors.

a. ALL ACCESS INCLUDING BUT NOT LIMITED TO RAMP AND ELEVATOR ARE ALREADY PART OF THE PROJECT AND IS NOT A SEPARATE LINE ITEM IN THE COST ESTIMATE.

b.

c.

10. **Licensed Design Professional:** Where a licensed design professional has designed the project, his or her comments **MUST** be included and certified by signature and affixing of his or her professional seal. The comments must include the reason(s) why the waiver is necessary.

THE STADIUM BLEACHER SEATING ARRANGEMENT PROVIDES OPTIMUM SIGHT LINES FOR STUDENTS AT TWO LEVELS. FOUR RAMPS ALLOW ACCESS TO THE LOWER/FRONT LEVEL SEATING WHERE SEATING IS DISPERSED ALONG THE LENGTH OF THE FRONT ROW. AN ELEVATOR PROVIDES ACCESSIBILITY TO THE UPPER/REAR LEVEL AND TO THE PRESS BOX. THE TOP ROW PROVIDES GROUPED ACCESSIBLE SEATING AND ACCESS TO THE PRESS BOX AND ADJACENT FILMING PLATFORM. IN THE PAST THE FILMING PLATFORM HAS TYPICALLY BEEN LOCATED ON TOP OF THE PRESS BOX ROOF ACCESSED BY LADDER; THE PLATFORM IS NOW LOCATED ADJACENT TO AND AT THE SAME LEVEL AS THE PRESS BOX TO PROVIDE ACCESSIBILITY.

Signature

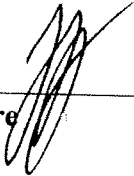

SAMUEL J. FERRERA, AIA
Printed Name

Phone number (561) 697-3451

(SEAL)

CERTIFICATION OF APPLICANT:

I hereby swear or affirm that the applicable documents in support of this Request for Waiver are attached for review by the Florida Building Commission and that all statements made in this application are to the best of my knowledge true and correct.

Dated this 25th day of JANUARY, 2008

Signature 

Printed Name SAMUEL J. FERRARI, AIA

By signing this application, the applicant represents that the information in it is true, accurate and complete. If the applicant misrepresents or omits any material information, the Commission may revoke any order and will notify the building official of the permitting jurisdiction. Providing false information to the Commission is punishable as a misdemeanor under Section 775.083, Florida Statutes.

REVIEW AND RECOMMENDATION BY LOCAL BUILDING DEPARTMENT.

Please state why the issue is being referred to the Florida Building Commission as well as a recommendation for disposition. The Building Official or his or her designee should review the application and indicate that to the best of his or her knowledge, all information stipulated herein is true and accurate. Further, if this project is complete, explain why it is being referred to the Commission. The Building Official or his or her designee should sign a copy of the plans accompanying this application as certification that such plans are the same as those submitted for building department review. Please reference the applicable section of the Accessibility Code.

a. This issue is being referred to the Florida Building Commission because the plans do not show accessibility to all levels of the bleachers as required by Florida specific requirements of FBC-Building section 11-4.1.3(5)

b. To the best of my knowledge, all information stipulated herein is true and correct.

c. _____

Has there been any permitted construction activity on this building during the past three years? If so, what was the cost of construction?

Yes No Cost of Construction This is new construction.

Comments/Recommendation I recommend the Florida Building Commission approve the request.

Jurisdiction Palm Beach County School District Building Department

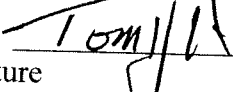
Building Official or Designee 
Signature

Thomas Hogarth. PE, CBO
Printed Name

BU0000316
Certification Number

561 688-7597 / 561 688-7654
Telephone/FAX

Address: 3300 Summit Blvd. West Palm Beach, FL 33406

SCHWENKEL SHULTZ
ARCHITECTS
100 West Orange Avenue
Suite 1000, Ft. Lauderdale
FL 33304-2078
Tel: 954-562-2078
www.schwengelshultz.com

PROPOSED
STADIUM
CONCESSIONS
PARKING
PLAN

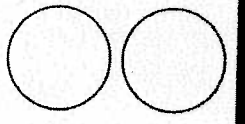

**Pahokee
High School
Stadium &
Concessions**
PH: 1771-8275

for the School District
of Palm Beach County

PROJECT NUMBER

DATE
SCALE
DRAWN BY
CHECKED BY
APPROVED BY

A012

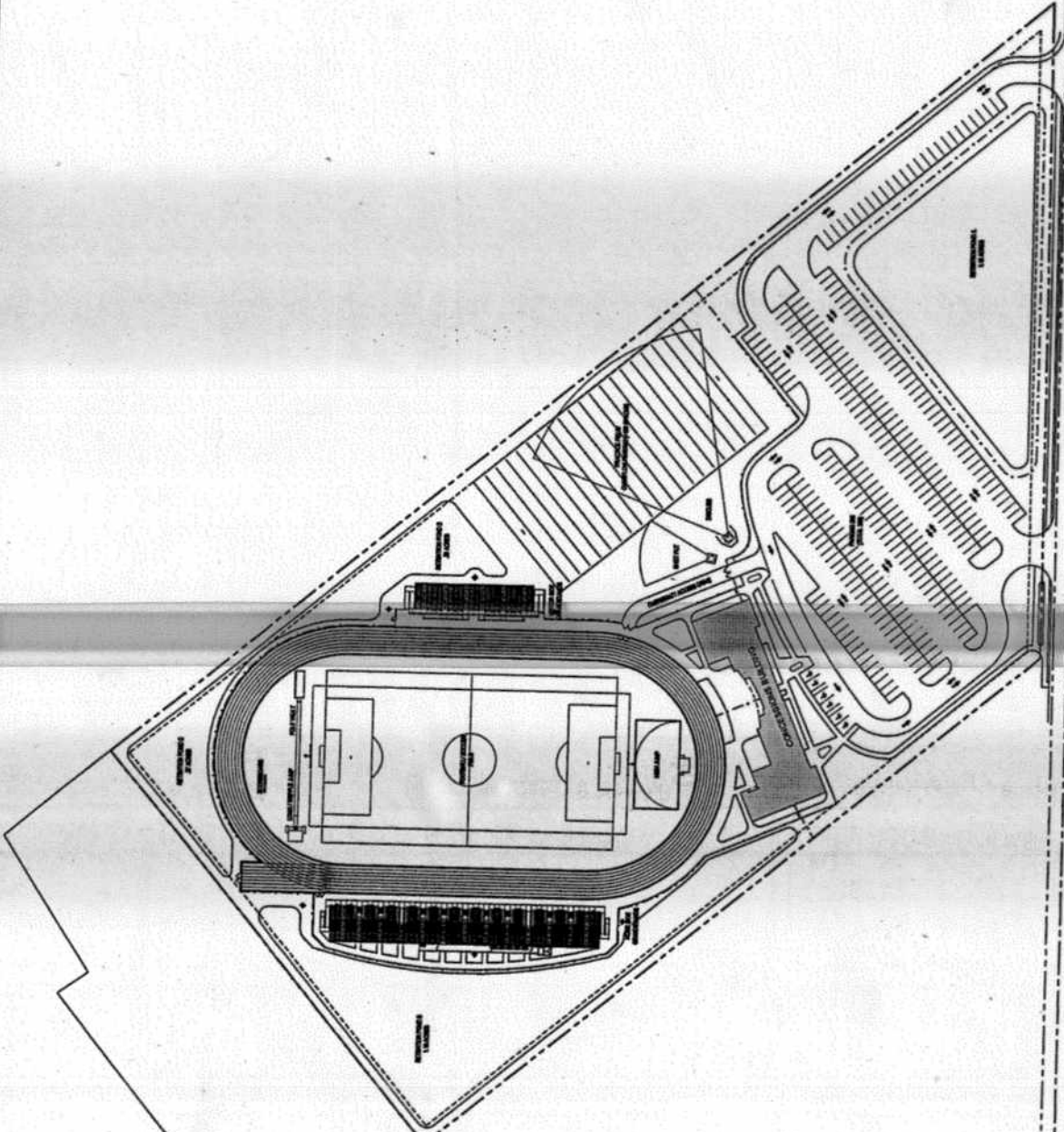

STADIUM SITE PLAN
PARKING TOTALS: 205 + 80 = 305
PROPERTY = 14.87 ACRES

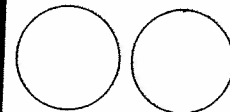

Pahokee High School Stadium & Concessions
 for the School District of Palm Beach County
 P.O. 1771-8275

PROJECT NUMBER: 1771-8275

A024

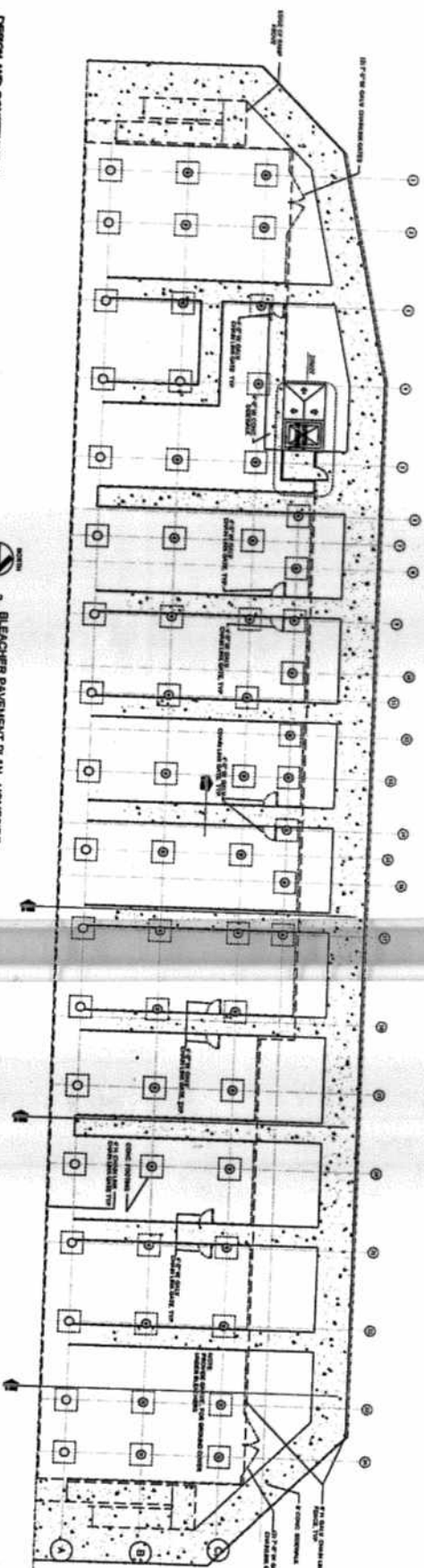
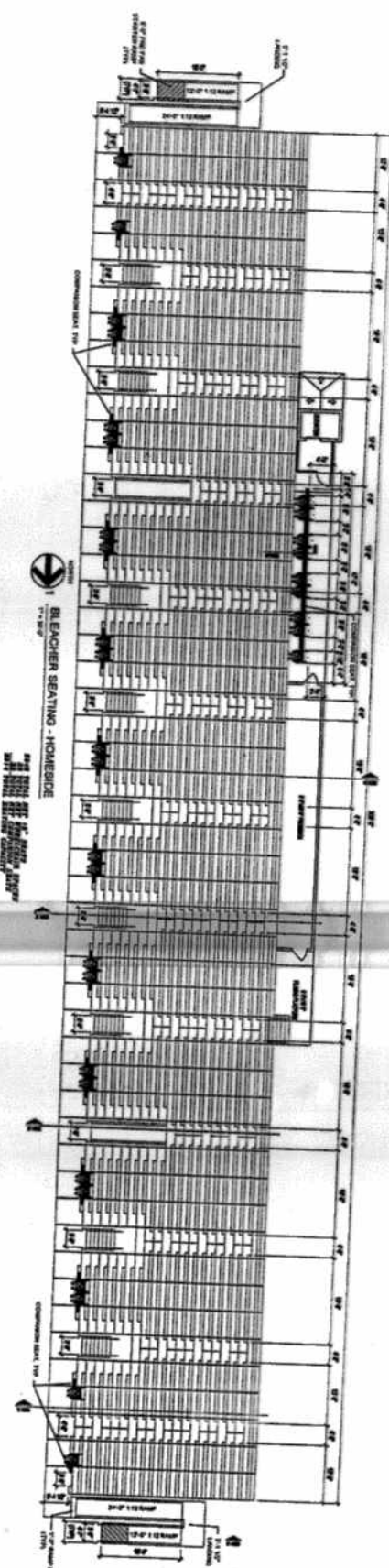

DESIGN AND CONSTRUCTION
 1. ALL WORK, MATERIALS AND CONSTRUCTION SHALL BE IN ACCORDANCE WITH THE FOLLOWING:
 A. SPECIFICATIONS FOR THE SEATING AND PAVEMENT SHALL BE AS SHOWN ON THE DRAWINGS.
 B. ALL WORK SHALL BE IN ACCORDANCE WITH THE LATEST EDITIONS OF THE FOLLOWING:
 1. A.S.T.M. SPECIFICATIONS FOR STEEL AND STEEL PRODUCTS
 2. A.S.T.M. SPECIFICATIONS FOR REINFORCING BARS AND REINFORCING TENDONS
 3. A.S.T.M. SPECIFICATIONS FOR CONCRETE
 4. A.S.T.M. SPECIFICATIONS FOR WELDED WIRE FABRIC
 5. A.S.T.M. SPECIFICATIONS FOR CAST-IN-PLACE CONCRETE
 6. A.S.T.M. SPECIFICATIONS FOR PRECAST/PRESTRESSED CONCRETE
 7. A.S.T.M. SPECIFICATIONS FOR WELDED WIRE FABRIC
 8. A.S.T.M. SPECIFICATIONS FOR WELDED WIRE FABRIC
 9. A.S.T.M. SPECIFICATIONS FOR WELDED WIRE FABRIC
 10. A.S.T.M. SPECIFICATIONS FOR WELDED WIRE FABRIC
 11. A.S.T.M. SPECIFICATIONS FOR WELDED WIRE FABRIC
 12. A.S.T.M. SPECIFICATIONS FOR WELDED WIRE FABRIC
 13. A.S.T.M. SPECIFICATIONS FOR WELDED WIRE FABRIC
 14. A.S.T.M. SPECIFICATIONS FOR WELDED WIRE FABRIC
 15. A.S.T.M. SPECIFICATIONS FOR WELDED WIRE FABRIC
 16. A.S.T.M. SPECIFICATIONS FOR WELDED WIRE FABRIC
 17. A.S.T.M. SPECIFICATIONS FOR WELDED WIRE FABRIC
 18. A.S.T.M. SPECIFICATIONS FOR WELDED WIRE FABRIC
 19. A.S.T.M. SPECIFICATIONS FOR WELDED WIRE FABRIC
 20. A.S.T.M. SPECIFICATIONS FOR WELDED WIRE FABRIC
 21. A.S.T.M. SPECIFICATIONS FOR WELDED WIRE FABRIC
 22. A.S.T.M. SPECIFICATIONS FOR WELDED WIRE FABRIC
 23. A.S.T.M. SPECIFICATIONS FOR WELDED WIRE FABRIC
 24. A.S.T.M. SPECIFICATIONS FOR WELDED WIRE FABRIC
 25. A.S.T.M. SPECIFICATIONS FOR WELDED WIRE FABRIC
 26. A.S.T.M. SPECIFICATIONS FOR WELDED WIRE FABRIC
 27. A.S.T.M. SPECIFICATIONS FOR WELDED WIRE FABRIC
 28. A.S.T.M. SPECIFICATIONS FOR WELDED WIRE FABRIC
 29. A.S.T.M. SPECIFICATIONS FOR WELDED WIRE FABRIC
 30. A.S.T.M. SPECIFICATIONS FOR WELDED WIRE FABRIC
 31. A.S.T.M. SPECIFICATIONS FOR WELDED WIRE FABRIC
 32. A.S.T.M. SPECIFICATIONS FOR WELDED WIRE FABRIC
 33. A.S.T.M. SPECIFICATIONS FOR WELDED WIRE FABRIC
 34. A.S.T.M. SPECIFICATIONS FOR WELDED WIRE FABRIC
 35. A.S.T.M. SPECIFICATIONS FOR WELDED WIRE FABRIC
 36. A.S.T.M. SPECIFICATIONS FOR WELDED WIRE FABRIC
 37. A.S.T.M. SPECIFICATIONS FOR WELDED WIRE FABRIC
 38. A.S.T.M. SPECIFICATIONS FOR WELDED WIRE FABRIC
 39. A.S.T.M. SPECIFICATIONS FOR WELDED WIRE FABRIC
 40. A.S.T.M. SPECIFICATIONS FOR WELDED WIRE FABRIC
 41. A.S.T.M. SPECIFICATIONS FOR WELDED WIRE FABRIC
 42. A.S.T.M. SPECIFICATIONS FOR WELDED WIRE FABRIC
 43. A.S.T.M. SPECIFICATIONS FOR WELDED WIRE FABRIC
 44. A.S.T.M. SPECIFICATIONS FOR WELDED WIRE FABRIC
 45. A.S.T.M. SPECIFICATIONS FOR WELDED WIRE FABRIC
 46. A.S.T.M. SPECIFICATIONS FOR WELDED WIRE FABRIC
 47. A.S.T.M. SPECIFICATIONS FOR WELDED WIRE FABRIC
 48. A.S.T.M. SPECIFICATIONS FOR WELDED WIRE FABRIC
 49. A.S.T.M. SPECIFICATIONS FOR WELDED WIRE FABRIC
 50. A.S.T.M. SPECIFICATIONS FOR WELDED WIRE FABRIC
 51. A.S.T.M. SPECIFICATIONS FOR WELDED WIRE FABRIC
 52. A.S.T.M. SPECIFICATIONS FOR WELDED WIRE FABRIC
 53. A.S.T.M. SPECIFICATIONS FOR WELDED WIRE FABRIC
 54. A.S.T.M. SPECIFICATIONS FOR WELDED WIRE FABRIC
 55. A.S.T.M. SPECIFICATIONS FOR WELDED WIRE FABRIC
 56. A.S.T.M. SPECIFICATIONS FOR WELDED WIRE FABRIC
 57. A.S.T.M. SPECIFICATIONS FOR WELDED WIRE FABRIC
 58. A.S.T.M. SPECIFICATIONS FOR WELDED WIRE FABRIC
 59. A.S.T.M. SPECIFICATIONS FOR WELDED WIRE FABRIC
 60. A.S.T.M. SPECIFICATIONS FOR WELDED WIRE FABRIC
 61. A.S.T.M. SPECIFICATIONS FOR WELDED WIRE FABRIC
 62. A.S.T.M. SPECIFICATIONS FOR WELDED WIRE FABRIC
 63. A.S.T.M. SPECIFICATIONS FOR WELDED WIRE FABRIC
 64. A.S.T.M. SPECIFICATIONS FOR WELDED WIRE FABRIC
 65. A.S.T.M. SPECIFICATIONS FOR WELDED WIRE FABRIC
 66. A.S.T.M. SPECIFICATIONS FOR WELDED WIRE FABRIC
 67. A.S.T.M. SPECIFICATIONS FOR WELDED WIRE FABRIC
 68. A.S.T.M. SPECIFICATIONS FOR WELDED WIRE FABRIC
 69. A.S.T.M. SPECIFICATIONS FOR WELDED WIRE FABRIC
 70. A.S.T.M. SPECIFICATIONS FOR WELDED WIRE FABRIC
 71. A.S.T.M. SPECIFICATIONS FOR WELDED WIRE FABRIC
 72. A.S.T.M. SPECIFICATIONS FOR WELDED WIRE FABRIC
 73. A.S.T.M. SPECIFICATIONS FOR WELDED WIRE FABRIC
 74. A.S.T.M. SPECIFICATIONS FOR WELDED WIRE FABRIC
 75. A.S.T.M. SPECIFICATIONS FOR WELDED WIRE FABRIC
 76. A.S.T.M. SPECIFICATIONS FOR WELDED WIRE FABRIC
 77. A.S.T.M. SPECIFICATIONS FOR WELDED WIRE FABRIC
 78. A.S.T.M. SPECIFICATIONS FOR WELDED WIRE FABRIC
 79. A.S.T.M. SPECIFICATIONS FOR WELDED WIRE FABRIC
 80. A.S.T.M. SPECIFICATIONS FOR WELDED WIRE FABRIC
 81. A.S.T.M. SPECIFICATIONS FOR WELDED WIRE FABRIC
 82. A.S.T.M. SPECIFICATIONS FOR WELDED WIRE FABRIC
 83. A.S.T.M. SPECIFICATIONS FOR WELDED WIRE FABRIC
 84. A.S.T.M. SPECIFICATIONS FOR WELDED WIRE FABRIC
 85. A.S.T.M. SPECIFICATIONS FOR WELDED WIRE FABRIC
 86. A.S.T.M. SPECIFICATIONS FOR WELDED WIRE FABRIC
 87. A.S.T.M. SPECIFICATIONS FOR WELDED WIRE FABRIC
 88. A.S.T.M. SPECIFICATIONS FOR WELDED WIRE FABRIC
 89. A.S.T.M. SPECIFICATIONS FOR WELDED WIRE FABRIC
 90. A.S.T.M. SPECIFICATIONS FOR WELDED WIRE FABRIC
 91. A.S.T.M. SPECIFICATIONS FOR WELDED WIRE FABRIC
 92. A.S.T.M. SPECIFICATIONS FOR WELDED WIRE FABRIC
 93. A.S.T.M. SPECIFICATIONS FOR WELDED WIRE FABRIC
 94. A.S.T.M. SPECIFICATIONS FOR WELDED WIRE FABRIC
 95. A.S.T.M. SPECIFICATIONS FOR WELDED WIRE FABRIC
 96. A.S.T.M. SPECIFICATIONS FOR WELDED WIRE FABRIC
 97. A.S.T.M. SPECIFICATIONS FOR WELDED WIRE FABRIC
 98. A.S.T.M. SPECIFICATIONS FOR WELDED WIRE FABRIC
 99. A.S.T.M. SPECIFICATIONS FOR WELDED WIRE FABRIC
 100. A.S.T.M. SPECIFICATIONS FOR WELDED WIRE FABRIC

2 BLEACHER PAVEMENT PLAN - HOME SIDE

Item	Description	Quantity	Unit	Notes
1	CONCRETE	1000	CU YD	
2	STEEL	1000	LB	
3	REINFORCING BARS	1000	LB	
4	WELDED WIRE FABRIC	1000	LB	
5	PAVEMENT	1000	CU YD	
6	SEATING	1000	SEAT	
7	WALKWAYS	1000	CU YD	
8	RAMP	1000	CU YD	
9	STRUCTURAL COLUMN	1000	COL	
10	WALKWAY	1000	CU YD	
11	SEATING	1000	SEAT	
12	WALKWAYS	1000	CU YD	
13	RAMP	1000	CU YD	
14	STRUCTURAL COLUMN	1000	COL	
15	WALKWAY	1000	CU YD	
16	SEATING	1000	SEAT	
17	WALKWAYS	1000	CU YD	
18	RAMP	1000	CU YD	
19	STRUCTURAL COLUMN	1000	COL	
20	WALKWAY	1000	CU YD	
21	SEATING	1000	SEAT	
22	WALKWAYS	1000	CU YD	
23	RAMP	1000	CU YD	
24	STRUCTURAL COLUMN	1000	COL	
25	WALKWAY	1000	CU YD	
26	SEATING	1000	SEAT	
27	WALKWAYS	1000	CU YD	
28	RAMP	1000	CU YD	
29	STRUCTURAL COLUMN	1000	COL	
30	WALKWAY	1000	CU YD	
31	SEATING	1000	SEAT	
32	WALKWAYS	1000	CU YD	
33	RAMP	1000	CU YD	
34	STRUCTURAL COLUMN	1000	COL	
35	WALKWAY	1000	CU YD	
36	SEATING	1000	SEAT	
37	WALKWAYS	1000	CU YD	
38	RAMP	1000	CU YD	
39	STRUCTURAL COLUMN	1000	COL	
40	WALKWAY	1000	CU YD	
41	SEATING	1000	SEAT	
42	WALKWAYS	1000	CU YD	
43	RAMP	1000	CU YD	
44	STRUCTURAL COLUMN	1000	COL	
45	WALKWAY	1000	CU YD	
46	SEATING	1000	SEAT	
47	WALKWAYS	1000	CU YD	
48	RAMP	1000	CU YD	
49	STRUCTURAL COLUMN	1000	COL	
50	WALKWAY	1000	CU YD	
51	SEATING	1000	SEAT	
52	WALKWAYS	1000	CU YD	
53	RAMP	1000	CU YD	
54	STRUCTURAL COLUMN	1000	COL	
55	WALKWAY	1000	CU YD	
56	SEATING	1000	SEAT	
57	WALKWAYS	1000	CU YD	
58	RAMP	1000	CU YD	
59	STRUCTURAL COLUMN	1000	COL	
60	WALKWAY	1000	CU YD	
61	SEATING	1000	SEAT	
62	WALKWAYS	1000	CU YD	
63	RAMP	1000	CU YD	
64	STRUCTURAL COLUMN	1000	COL	
65	WALKWAY	1000	CU YD	
66	SEATING	1000	SEAT	
67	WALKWAYS	1000	CU YD	
68	RAMP	1000	CU YD	
69	STRUCTURAL COLUMN	1000	COL	
70	WALKWAY	1000	CU YD	
71	SEATING	1000	SEAT	
72	WALKWAYS	1000	CU YD	
73	RAMP	1000	CU YD	
74	STRUCTURAL COLUMN	1000	COL	
75	WALKWAY	1000	CU YD	
76	SEATING	1000	SEAT	
77	WALKWAYS	1000	CU YD	
78	RAMP	1000	CU YD	
79	STRUCTURAL COLUMN	1000	COL	
80	WALKWAY	1000	CU YD	
81	SEATING	1000	SEAT	
82	WALKWAYS	1000	CU YD	
83	RAMP	1000	CU YD	
84	STRUCTURAL COLUMN	1000	COL	
85	WALKWAY	1000	CU YD	
86	SEATING	1000	SEAT	
87	WALKWAYS	1000	CU YD	
88	RAMP	1000	CU YD	
89	STRUCTURAL COLUMN	1000	COL	
90	WALKWAY	1000	CU YD	
91	SEATING	1000	SEAT	
92	WALKWAYS	1000	CU YD	
93	RAMP	1000	CU YD	
94	STRUCTURAL COLUMN	1000	COL	
95	WALKWAY	1000	CU YD	
96	SEATING	1000	SEAT	
97	WALKWAYS	1000	CU YD	
98	RAMP	1000	CU YD	
99	STRUCTURAL COLUMN	1000	COL	
100	WALKWAY	1000	CU YD	

SCHMIDT, SHULTZ & ASSOCIATES
 ARCHITECTS
 1000 WEST 10TH AVENUE
 DENVER, COLORADO 80202
 PHONE: 333-3333
 FAX: 333-3333

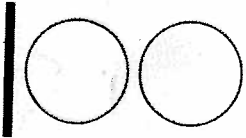

Pahokee High School Stadium & Concessions
 for the School District of Palm Beach County
 P.N. 1771-8275

A025

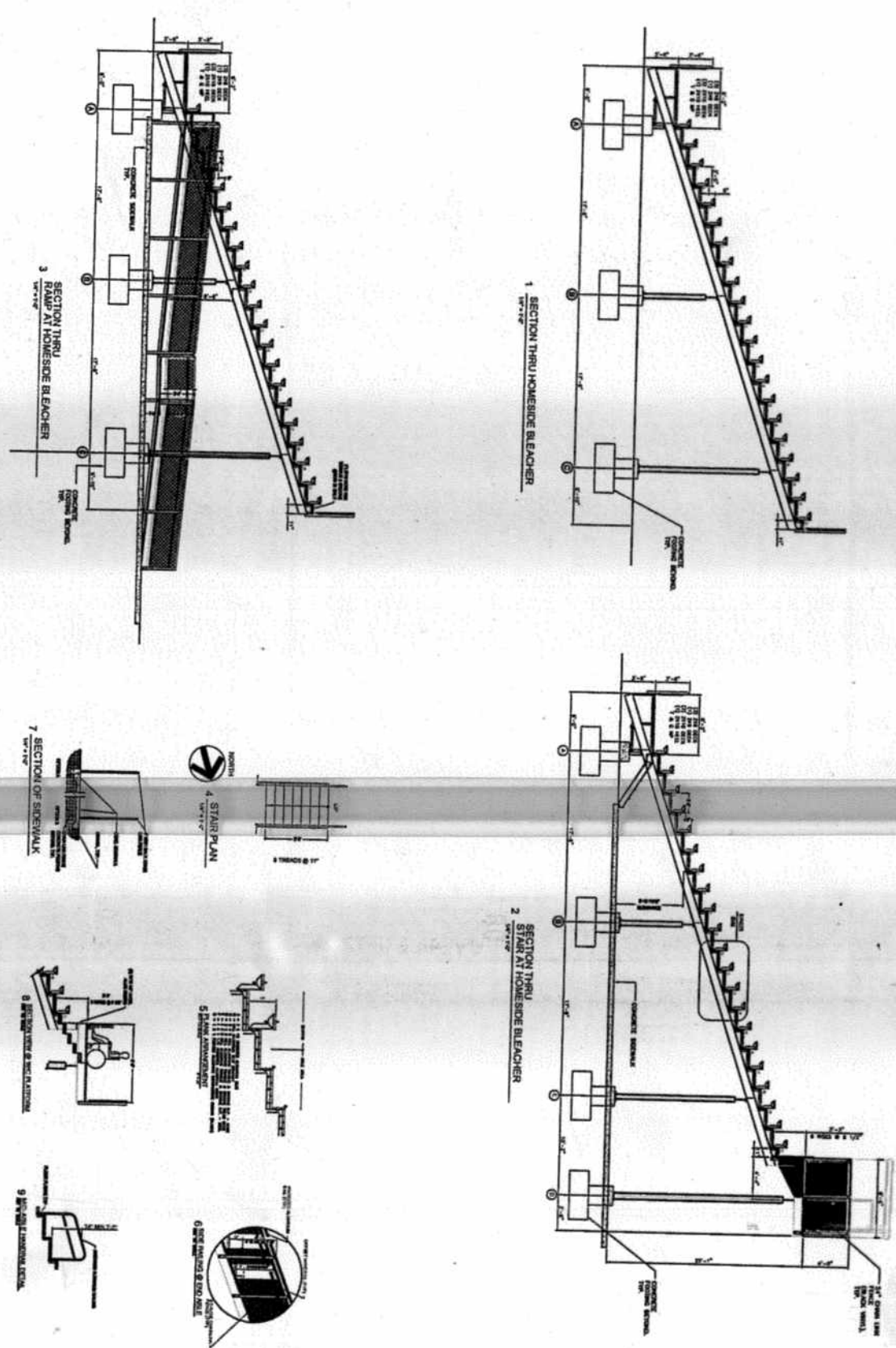

Architect
 Schmidt, Shultz & Associates
 1000 West 10th Avenue
 Denver, Colorado 80202
 Phone: 333-3333
 Fax: 333-3333

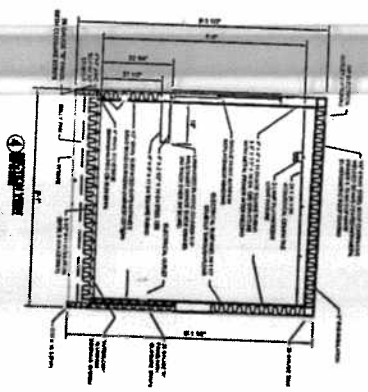
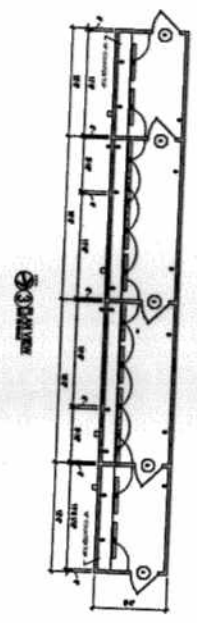
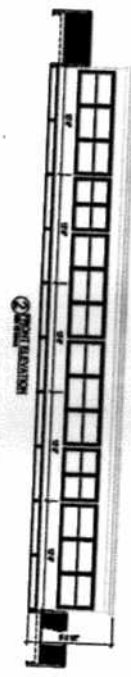
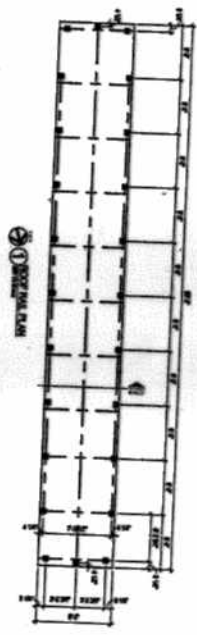

DOORWAY SCHEDULE

1. 1/2" x 6" x 6" ALUMINUM

2. 1/2" x 6" x 6" ALUMINUM

3. 1/2" x 6" x 6" ALUMINUM

CEILING SCHEDULE

1. 1/2" x 6" x 6" ALUMINUM

2. 1/2" x 6" x 6" ALUMINUM

3. 1/2" x 6" x 6" ALUMINUM

GENERAL NOTES

1. ALL WORK SHALL BE IN ACCORDANCE WITH THE LATEST EDITIONS OF THE BUILDING CODES AND SPECIFICATIONS.

2. ALL MATERIALS SHALL BE APPROVED BY THE ARCHITECT.

3. ALL WORK SHALL BE COMPLETED WITHIN THE SPECIFIED TIME FRAME.

GENERAL NOTES

1. ALL WORK SHALL BE IN ACCORDANCE WITH THE LATEST EDITIONS OF THE BUILDING CODES AND SPECIFICATIONS.

2. ALL MATERIALS SHALL BE APPROVED BY THE ARCHITECT.

3. ALL WORK SHALL BE COMPLETED WITHIN THE SPECIFIED TIME FRAME.

GENERAL NOTES

1. ALL WORK SHALL BE IN ACCORDANCE WITH THE LATEST EDITIONS OF THE BUILDING CODES AND SPECIFICATIONS.

2. ALL MATERIALS SHALL BE APPROVED BY THE ARCHITECT.

3. ALL WORK SHALL BE COMPLETED WITHIN THE SPECIFIED TIME FRAME.

GENERAL NOTES

1. ALL WORK SHALL BE IN ACCORDANCE WITH THE LATEST EDITIONS OF THE BUILDING CODES AND SPECIFICATIONS.

2. ALL MATERIALS SHALL BE APPROVED BY THE ARCHITECT.

3. ALL WORK SHALL BE COMPLETED WITHIN THE SPECIFIED TIME FRAME.

GENERAL NOTES

1. ALL WORK SHALL BE IN ACCORDANCE WITH THE LATEST EDITIONS OF THE BUILDING CODES AND SPECIFICATIONS.

2. ALL MATERIALS SHALL BE APPROVED BY THE ARCHITECT.

3. ALL WORK SHALL BE COMPLETED WITHIN THE SPECIFIED TIME FRAME.

SCHENKEL S1111.172

1000 North Orange Avenue
 Suite 1000
 Miami, FL 33132
 Tel: 305-581-2300
 Fax: 305-581-2301
 www.schenkels.com

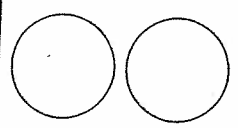

Pahokee High School Stadium & Concessions

PN: 1771-8275

for the School District of Palm Beach County

PROJECT NUMBER 2008

Architect's Seal

A026

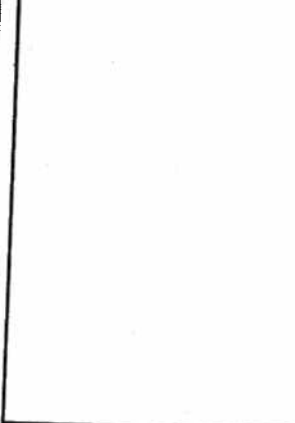
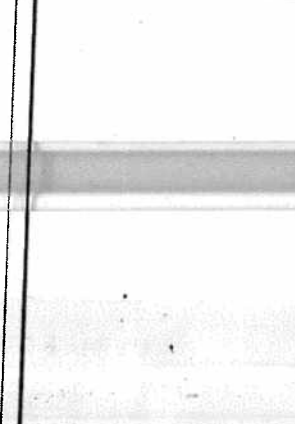
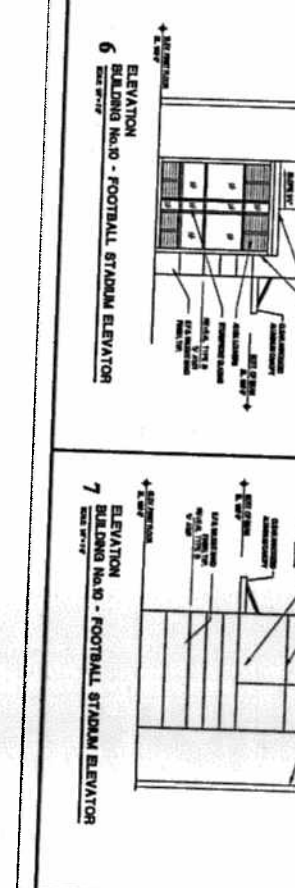
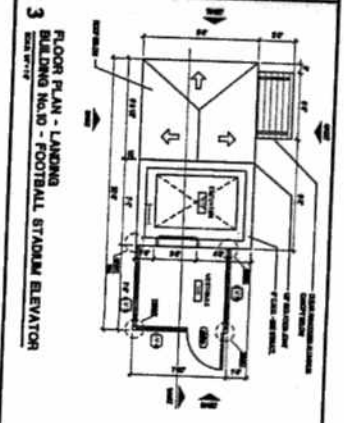
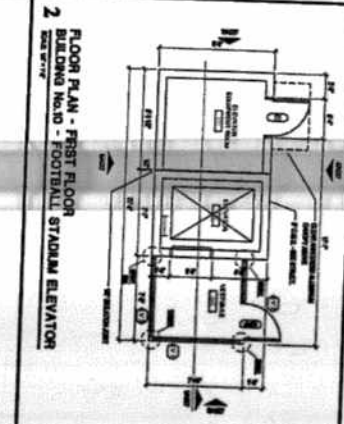
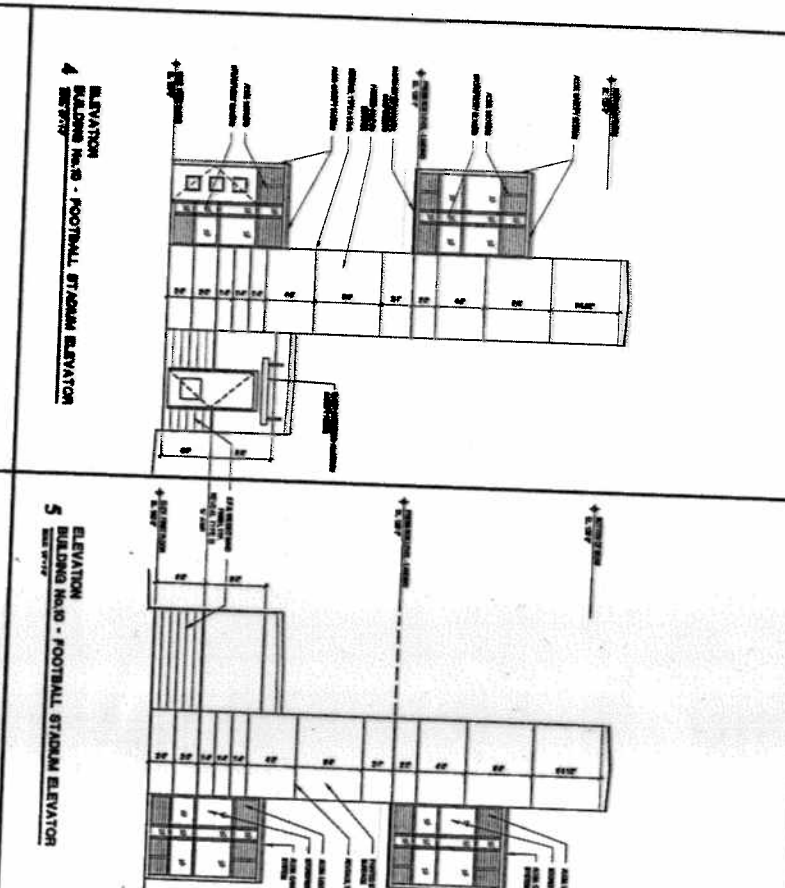
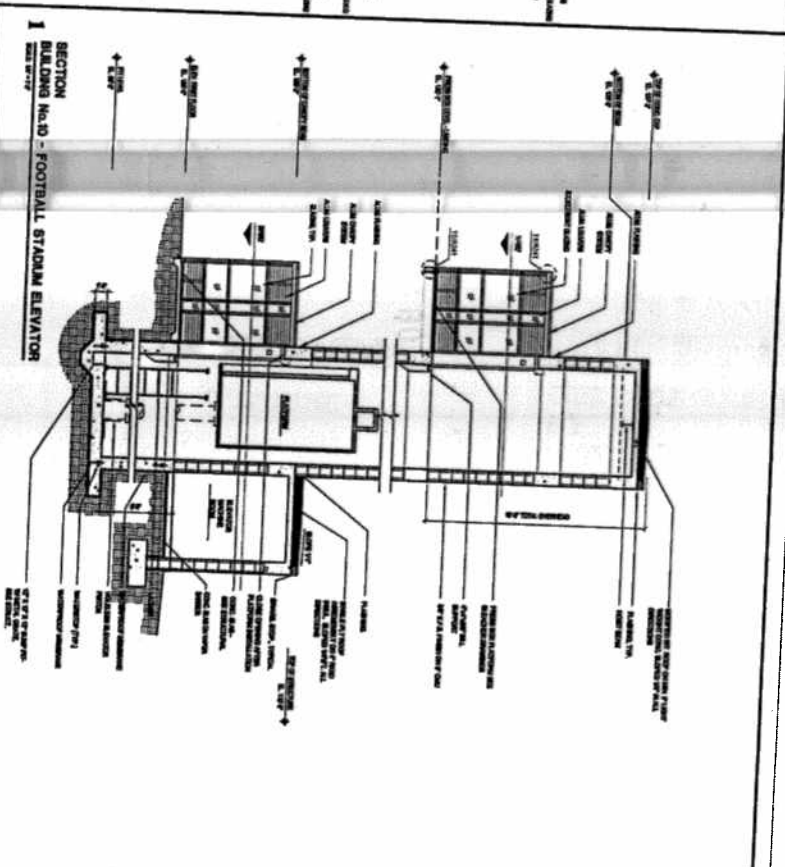

Pahokee
 High School
 Stadium &
 Concessions
 P.N. 1771-8275

for the School District
 of Palm Beach County

A027

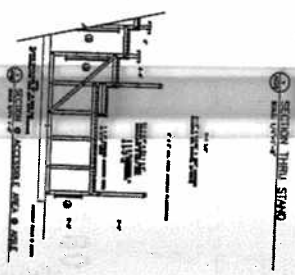
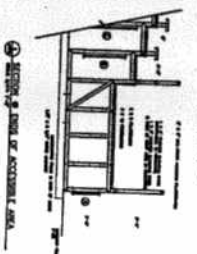
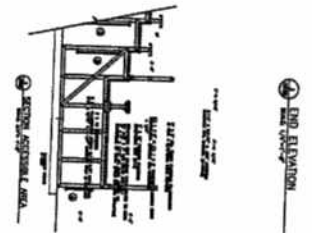
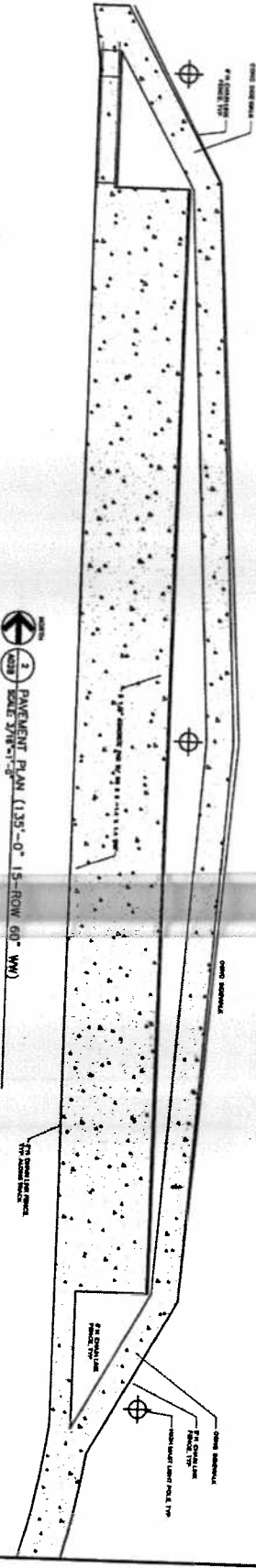
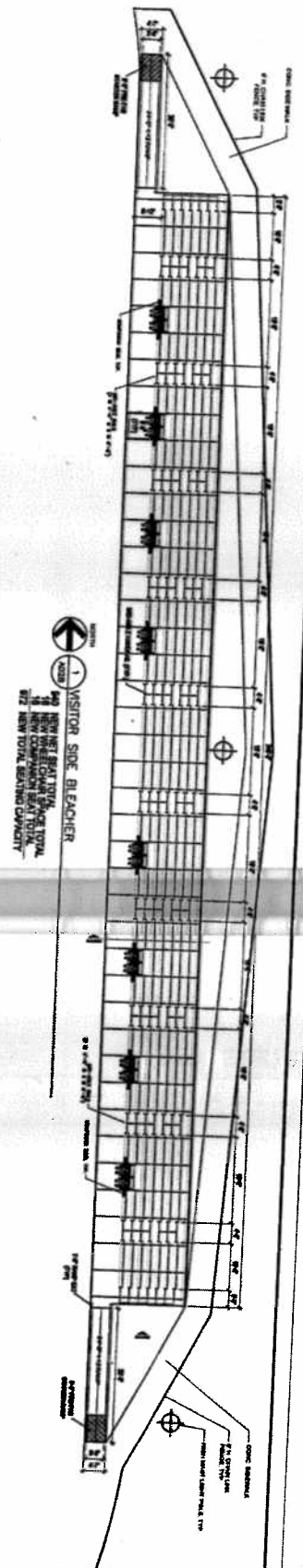

SCHEMEL SHULTZ
 ARCHITECTS
 1000 South Orange Avenue
 Suite 100
 Palm Beach, Florida 33480
 Phone: 561-838-3344
 Fax: 561-838-3345
 www.schemelshultz.com

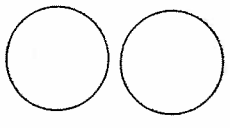

Pahokee High School Stadium & Concessions
 PN: 1771-8275

for the School District of Palm Beach County

PALETTES: 1, 2, 3, 4, 5, 6, 7, 8, 9, 10, 11, 12, 13, 14, 15, 16, 17, 18, 19, 20, 21, 22, 23, 24, 25, 26, 27, 28, 29, 30, 31, 32, 33, 34, 35, 36, 37, 38, 39, 40, 41, 42, 43, 44, 45, 46, 47, 48, 49, 50, 51, 52, 53, 54, 55, 56, 57, 58, 59, 60, 61, 62, 63, 64, 65, 66, 67, 68, 69, 70, 71, 72, 73, 74, 75, 76, 77, 78, 79, 80, 81, 82, 83, 84, 85, 86, 87, 88, 89, 90, 91, 92, 93, 94, 95, 96, 97, 98, 99, 100

A028
 Building Plan 02/04
 18 Sheet, 180'-0"
 8 Sheet, 21'-0"