

**ELECTRICAL SYMBOLS**

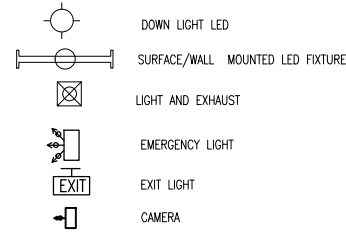

**ELECTRICAL NOTES**

1. CEILING HEIGHT SLOPES, AVERAGE HEIGHT 8'-0"
2. ALL POWER RECEPTACLES TO BE AT 24" A.F.F. U.O.N.
3. PROVIDE DIMMERS FOR ALL LAB LIGHTING
4. BACK TO BACK ELECTRICAL BOXES TO BE OFFSET A MINIMUM OF 12" AND BE SEPARATED BY AT LEAST 1 STUD
5. PROVIDE EXIT SIGNAGE AT ALL EXITS AND AS REQUIRED.
6. RECEPTACLES IN MECHANICAL ROOM, ELECTRICAL ROOMS, STORAGE ROOMS AND JANITOR CLOSETS TO BE MOUNTED 48" A.F.F. AND SHALL BE G.F.I. TYPE.
7. ALL EXTERIOR WIRING DEVICES TO BE WEATHERPROOF AND SHALL BE G.F.I. TYPE.

**WALL LEGEND**

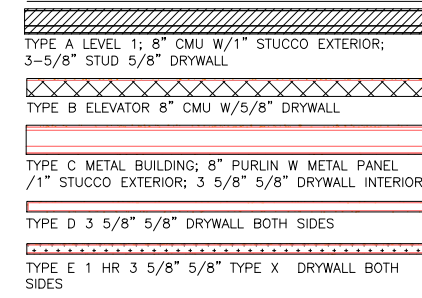

**GENERAL NOTES**

1. INTERIOR DIMENSIONS TO CENTERLINE OF COLUMN AND CENTERLINE OF STUD
2. EXTERIOR DIMENSIONS TO WINDOW FRAME AND CENTERLINE OF COLUMN. CONTRACTOR TO VERIFY ALIGNMENT WITH WINDOWS BELOW.
3. ALL DOORS TO HAVE 6" OFFSET U.O.N.
4. EXTERIOR WALLS TO BE FURRED OUT WITH 3 3/8" STUDS AND 3/8" DRYWALL
5. INTERIOR OFFICE WALLS TO BE 3 3/8" STUDS WITH 1 LAYER 5/8" GYP BOARD EA. SIDE AND 3 1/2" SOUND INSULATION U.N.O.

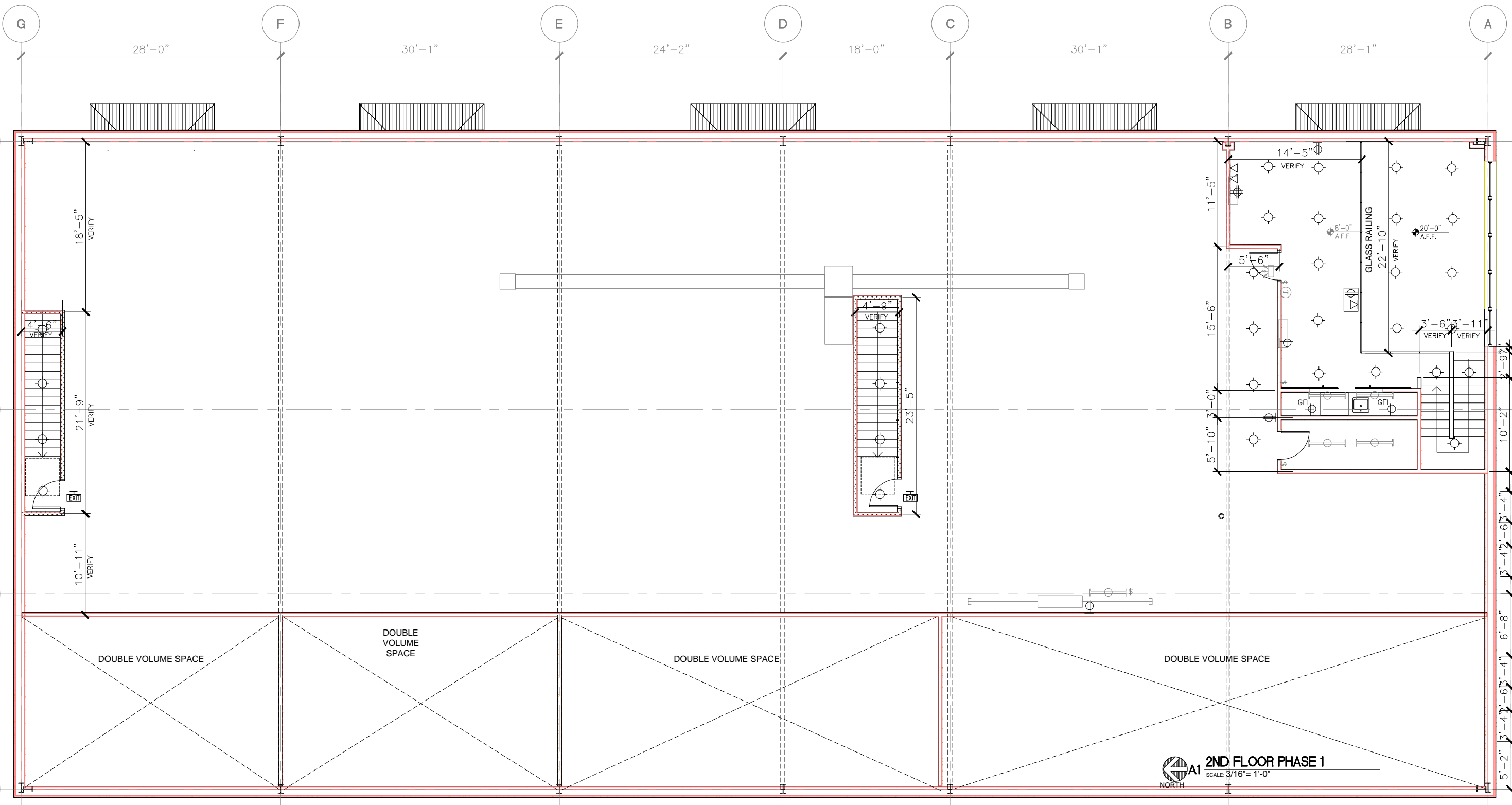

NO.	DATE	REVISION DESCRIPTION
01	02.06.19	ISSUE DATE

**Moore & Design**  
Architecture & Interior Design  
Architect: Jon L. Moore, AIA A1326001300  
706 Riverside Drive Palm Beach, FL 33421  
Phone: 561-725-1229 www.mooredesign.com  
Copyright Moore & Design, LLC. All Rights Reserved

ULTRAFAST SYSTEMS  
TI  
SARASOTA, FL

EXISTING SECOND FLOOR  
PROJECT NO. 1830  
DATE 10/02/2018  
SHEET NO. A-102