

SITE PLAN

SCALE: 1" = 30'

ISSUED:

DATE:	FOR:
10/17/2014	CONCEPT PRICING

ADDITIONS AND RENOVATIONS FOR:

**ALPHA OMICRON PI
SORORITY HOUSE**
UNIVERSITY OF FLORIDA
GAINESVILLE, FLORIDA

HUG & ASSOCIATES
ARCHITECTS
PLANNING • INTERIORS
3010 Royal Boulevard Suite 250 Alpharetta, Georgia 30022
www.HugArchitects.com | 678.297.2929

USE OF THIS DOCUMENT:
This drawing and associated documents are the exclusive property of the Architect, Hug & Associates, and are not to be reproduced or copied in whole or in part. They are only to be used for the project and site specifically identified herein and are not to be used on any other project without the written permission of the Architect.

SCALE OF THE DRAWING:
Scales as stated on this drawing are valid on the original drawing only, the dimension of which is 11 x 17 inches.

DRAWING TITLE:	
SITE PLAN	
DRAWN BY:	DRAWING NO.:
KGR	A1.0
PROJECT NO.:	
1409	

© 2014 HUG & ASSOCIATES - ALL RIGHTS RESERVED

NOT ISSUED FOR CONSTRUCTION

Potential Elevator and Machine Rm. Location - within new construction.

Extent of new construction expansion due to added Elevator

Potential impact on existing parking counts - net loss of 1-2 spaces

Potential impact on 41" "Heritage" Live Oak Tree

EXISTING HOUSE PLAN - DOES NOT SHOW PROPOSED RENOVATION.

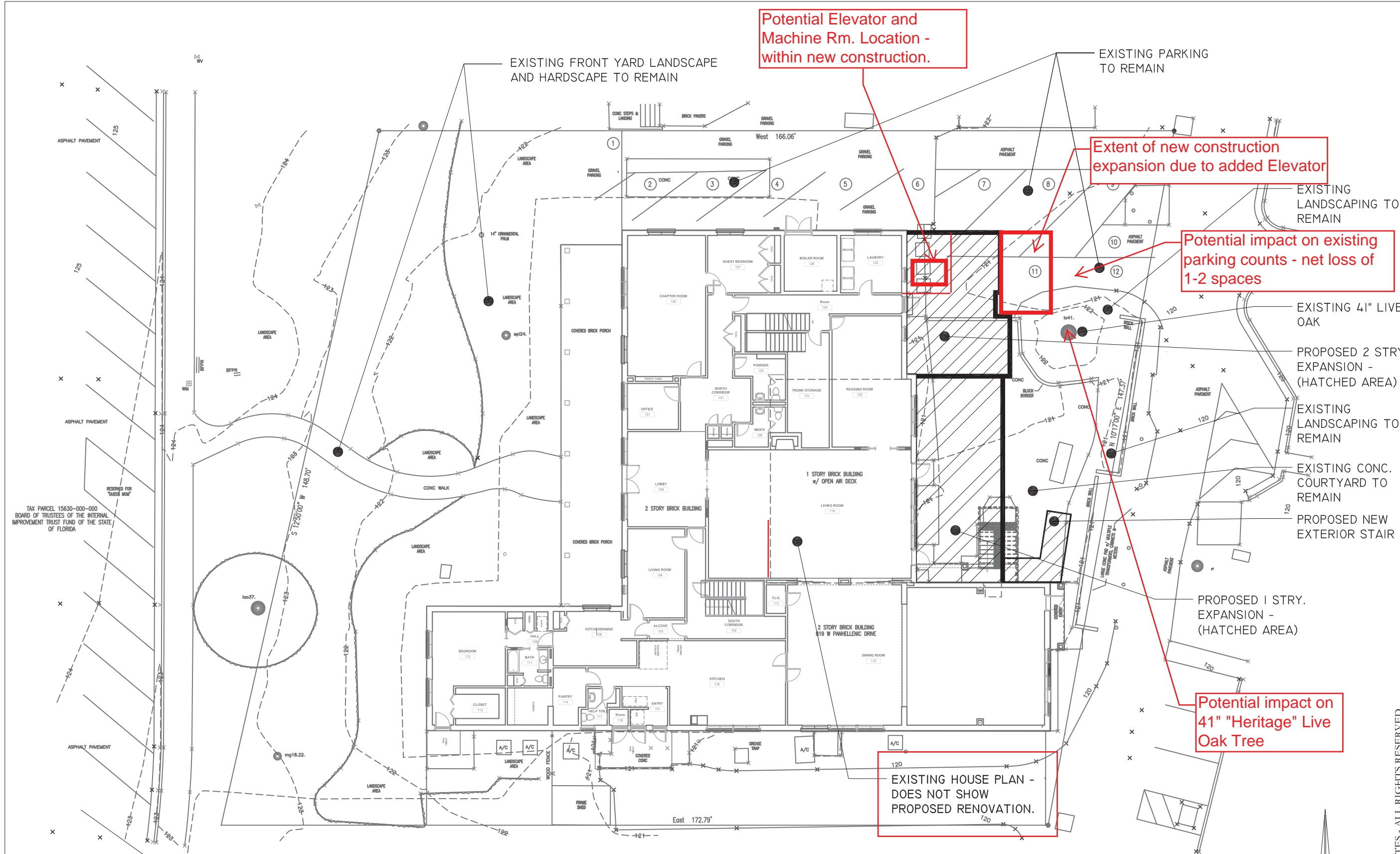

SITE PARKING/LANDSCAPE PLAN

SCALE: 1" = 20'



ISSUED:	
DATE: 10/17/2014	FOR: CONCEPT PRICING
01/05/2015	UF TRANSPORTATION #
LANDSCAPING REVIEW	

ADDITIONS AND RENOVATIONS FOR:
ALPHA OMICRON PI
SORORITY HOUSE
 UNIVERSITY OF FLORIDA
 GAINESVILLE, FLORIDA

HUG & ASSOCIATES
 ARCHITECTS
 PLANNING • INTERIORS
 3810 Royal Boulevard Suite 250 Alpharetta, Georgia 30022
 www.HugArchitects.com | 678.297.2929

USE OF THIS DOCUMENT:
 This drawing and associated documents are the exclusive property of the Architect, Hug & Associates, and are not to be reproduced or copied in whole or in part. They are only to be used for the project and site specifically identified herein and are not to be used on any other project without the written permission of the Architect.

SCALE OF THE DRAWING:
 Scales as stated on this drawing are valid on the original drawing only, the dimension of which is 11 x 17 inches.

DRAWING TITLE:
SITE PARKING AND LANDSCAPE PLAN

DRAWN BY:	DRAWING NO:
KGR	AI.1
PROJECT NO:	1409

© 2014 HUG & ASSOCIATES - ALL RIGHTS RESERVED

NOT ISSUED FOR CONSTRUCTION

Extent of new construction expansion due to added Elevator

Potential Elevator and Machine Rm. Location 1 - within new construction.

Accessible Sleeping Rooms and Bathrooms

Addition

Red Line Indicates Existing to New

Existing House

Existing House

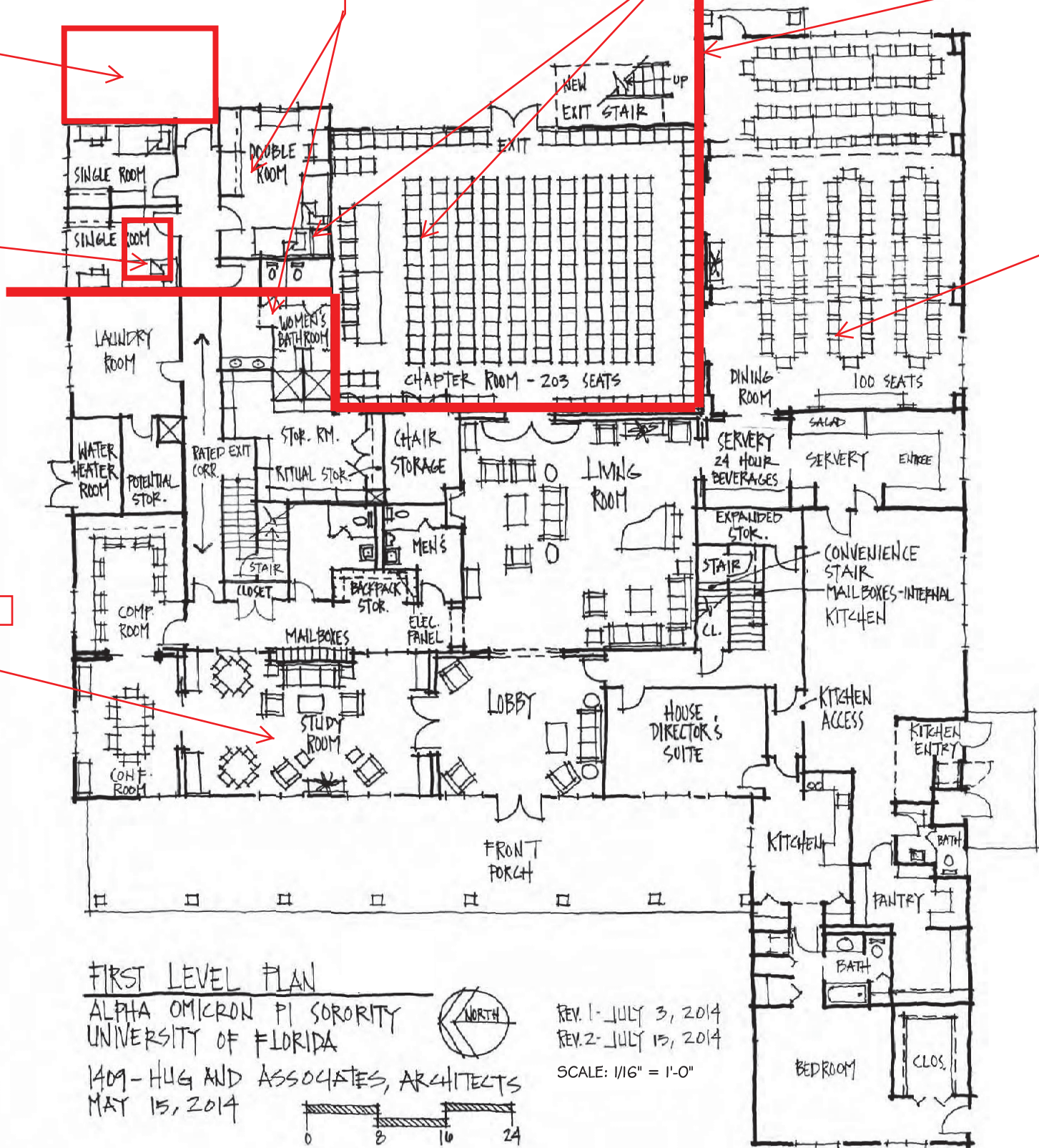

FIRST LEVEL PLAN
 ALPHA OMICRON PI SORORITY
 UNIVERSITY OF FLORIDA
 1409 - HUG AND ASSOCIATES, ARCHITECTS
 MAY 15, 2014

REV. 1 - JULY 3, 2014
 REV. 2 - JULY 15, 2014
 SCALE: 1/16" = 1'-0"

PROPOSED
 DESIGN - MAIN
 LEVEL

ISSUED:
 DATE: FOR:
 10/17/2014 CONCEPT PRICING

ADDITIONS AND RENOVATIONS FOR:
 ALPHA OMICRON PI
 SORORITY HOUSE
 UNIVERSITY OF FLORIDA
 GAINESVILLE, FLORIDA

HUG & ASSOCIATES
 ARCHITECTS
 PLANNING • INTERIORS
 3810 Royal Boulevard South Suite 250 Alpharetta, Georgia 30022
 www.hugarchitects.com | 678.297.2929

USE OF THIS DOCUMENT:
 This drawing and associated documents are the exclusive property of the Architect, Hug & Associates, and are not to be reproduced or copied in whole or in part. They are only to be used for the project and site specifically identified herein and are not to be used on any other project without the written permission of the Architect.

SCALE OF THE DRAWING:
 Scales as stated on this drawing are valid on the original drawing only, the dimension of which is 11 x 17 inches.

DRAWING TITLE:
 MAIN LEVEL PLAN

DRAWN BY:
 KGR

DRAWING NO.:
 A1.1

PROJECT NO:
 1409

© 2014 HUG & ASSOCIATES - ALL RIGHTS RESERVED

NOT ISSUED FOR CONSTRUCTION

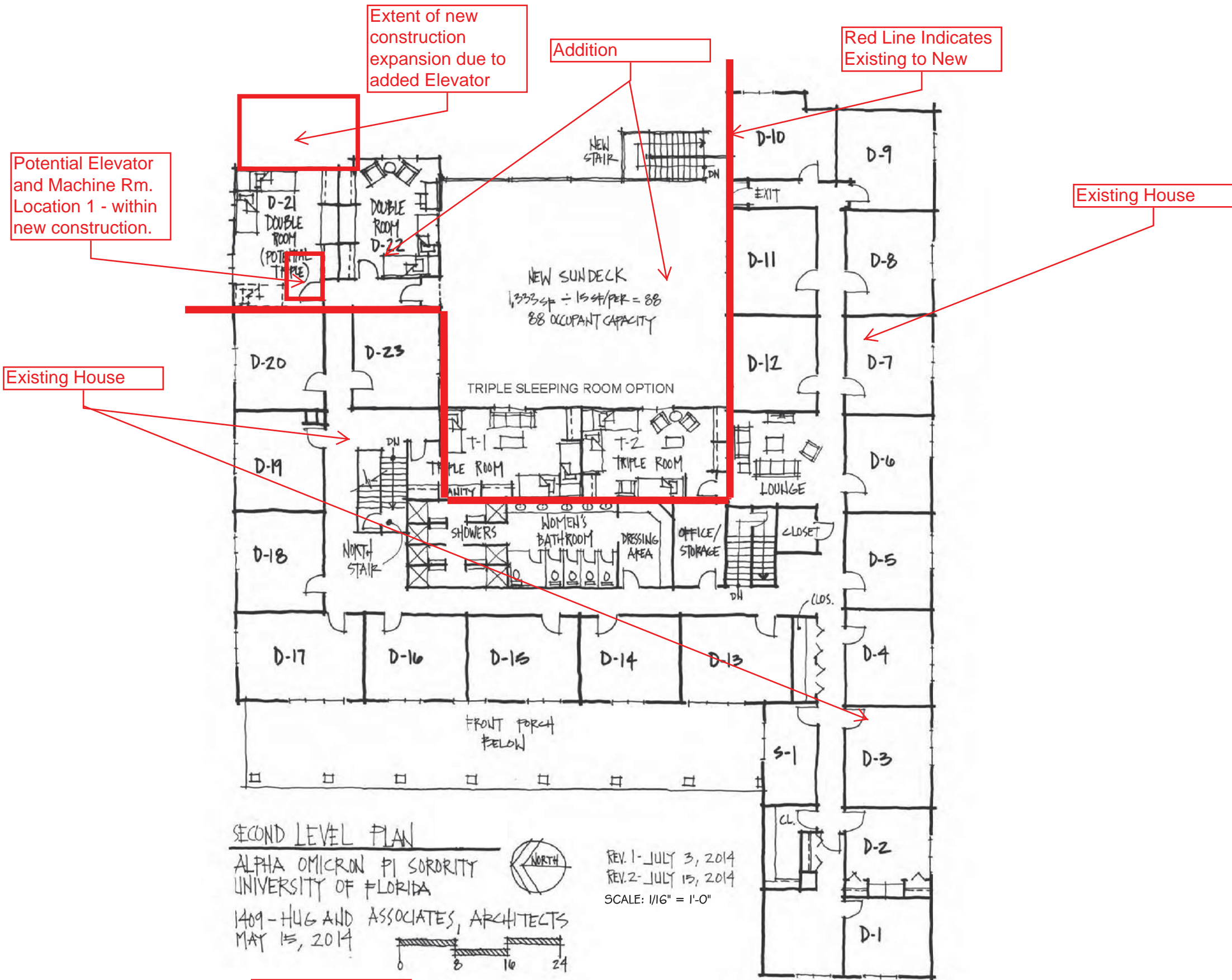

SECOND LEVEL PLAN
 ALPHA OMICRON PI SORORITY
 UNIVERSITY OF FLORIDA
 1409 - HUG AND ASSOCIATES, ARCHITECTS
 MAY 15, 2014

REV. 1 - JULY 3, 2014
 REV. 2 - JULY 15, 2014
 SCALE: 1/16" = 1'-0"

PROPOSED
 DESIGN -
 SECOND LEVEL

ISSUED:
 DATE: 10/17/2014 FOR: CONCEPT PRICING

ADDITIONS AND RENOVATIONS FOR:
 ALPHA OMICRON PI
 SORORITY HOUSE
 UNIVERSITY OF FLORIDA
 GAINESVILLE, FLORIDA

HUG & ASSOCIATES
 ARCHITECTS
 PLANNING • INTERIORS
 3810 Royal Boulevard South Suite 250 Alpharetta, Georgia 30022
 www.HugArchitects.com | 678.297.2929

USE OF THIS DOCUMENT:
 This drawing and associated documents are the exclusive property of the Architect, Hug & Associates, and are not to be reproduced or copied in whole or in part. They are only to be used for the project and site specifically identified herein and are not to be used on any other project without the written permission of the Architect.

SCALE OF THE DRAWING:
 Scales as stated on this drawing are valid on the original drawing only, the dimension of which is 11 x 17 inches.

DRAWING TITLE:
 SECOND LEVEL PLAN

DRAWN BY:
 KGR

DRAWING NO.:
 A1.2

PROJECT NO:
 1409

© 2014 HUG & ASSOCIATES - ALL RIGHTS RESERVED

NOT ISSUED FOR CONSTRUCTION

