

REVISIONS	BY

Pg 2 ACCESSIBILITY
WAV#128-RO
Thomas and Amber Wirth

Approach and access to conform to
 Florida Building Code
 5th Edition (2014) Accessibility
 405

CONTINENTAL ASSOCIATE, INC.
 Authorized dealer for Neptune boat lifts
 State License No. CBC014130
 P.O. Box 33843
 Indianton, IN 46033
 State License # CBC 014130
 Phone: 772-913-2520
 Email: doug@continentalassoc.com

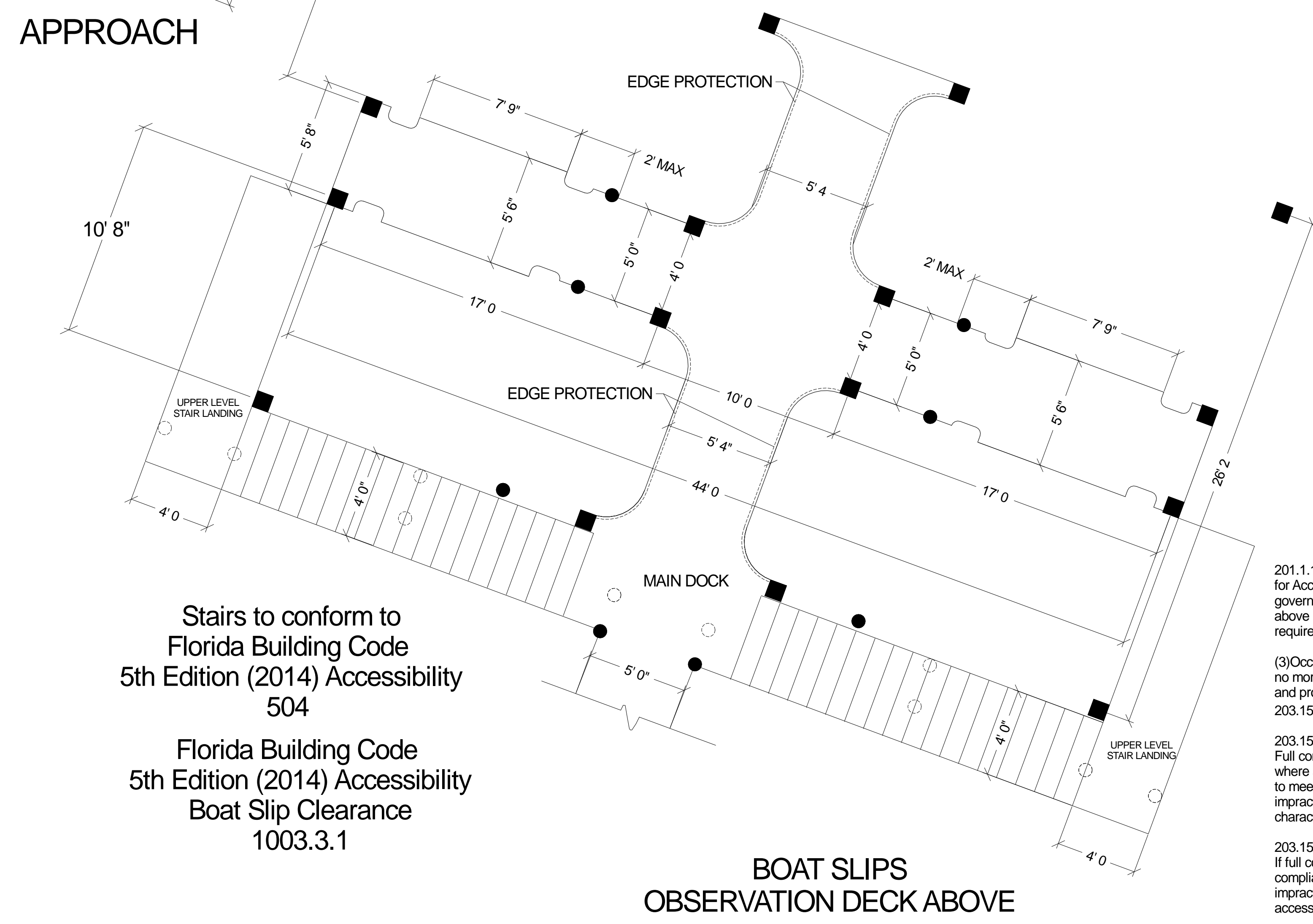
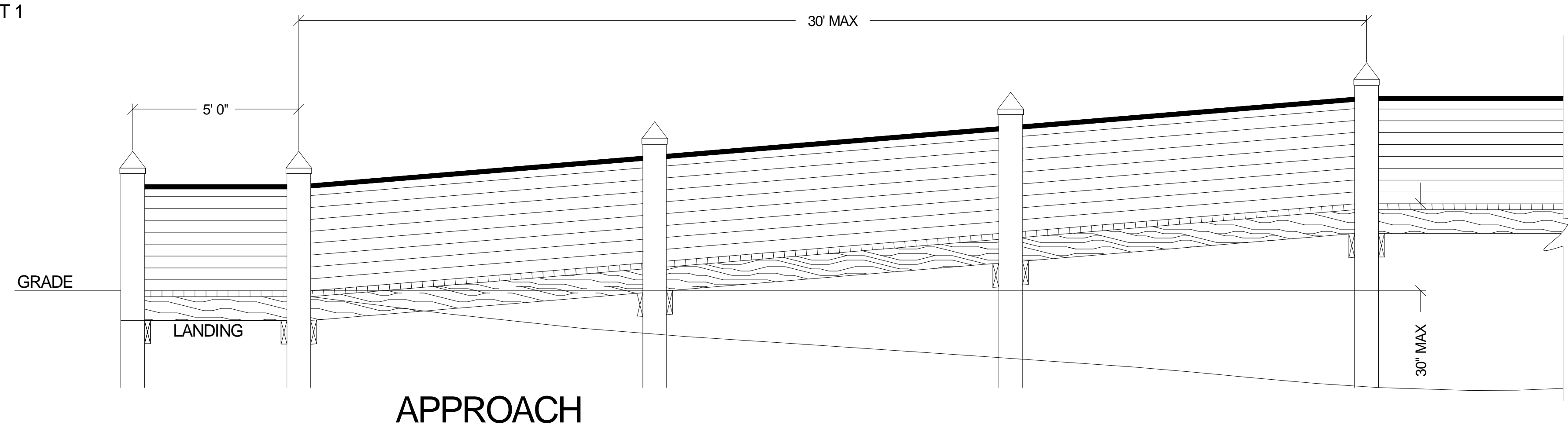
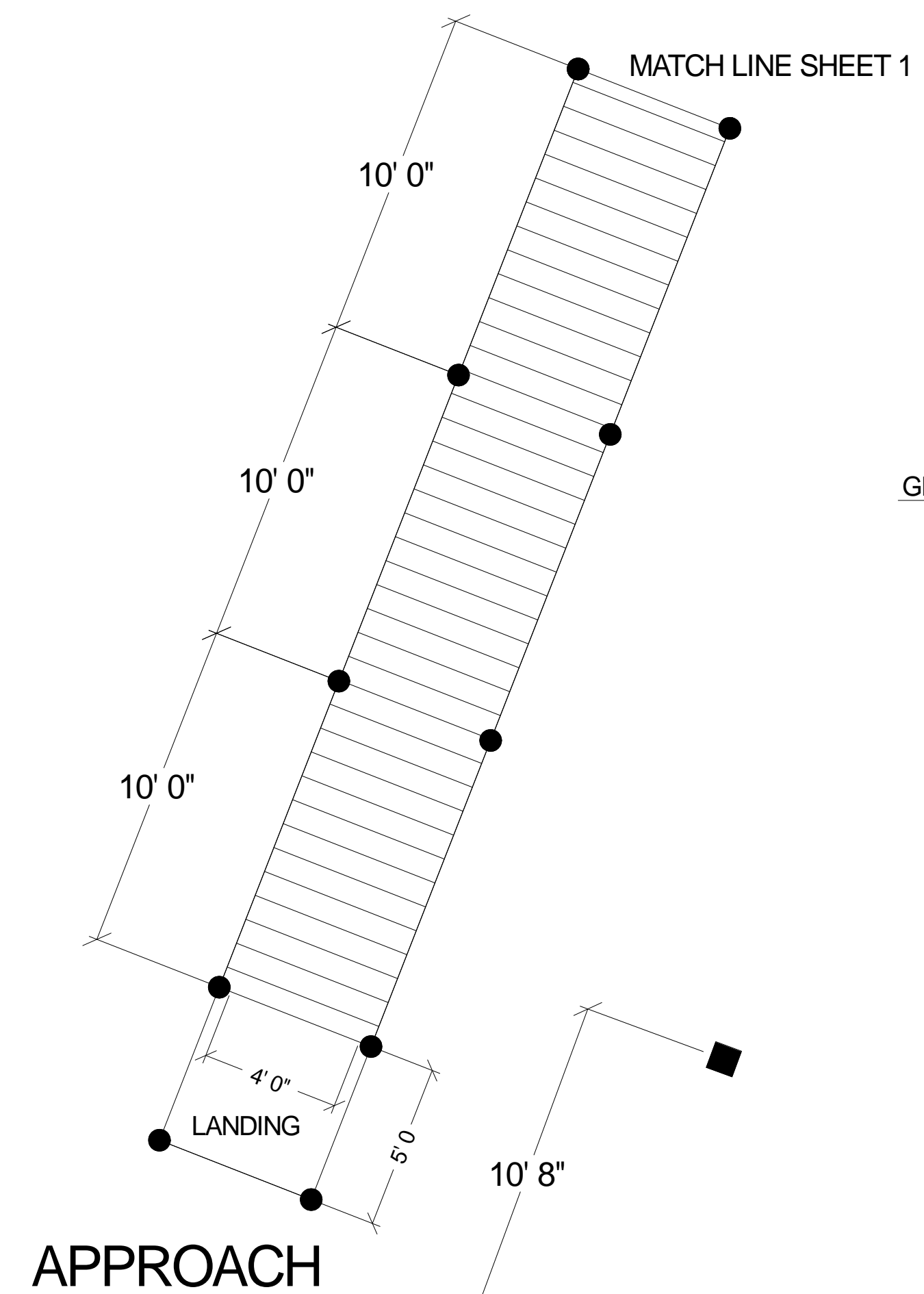

Stairs to conform to
 Florida Building Code
 5th Edition (2014) Accessibility
 504

Florida Building Code
 5th Edition (2014) Accessibility
 Boat Slip Clearance
 1003.3.1

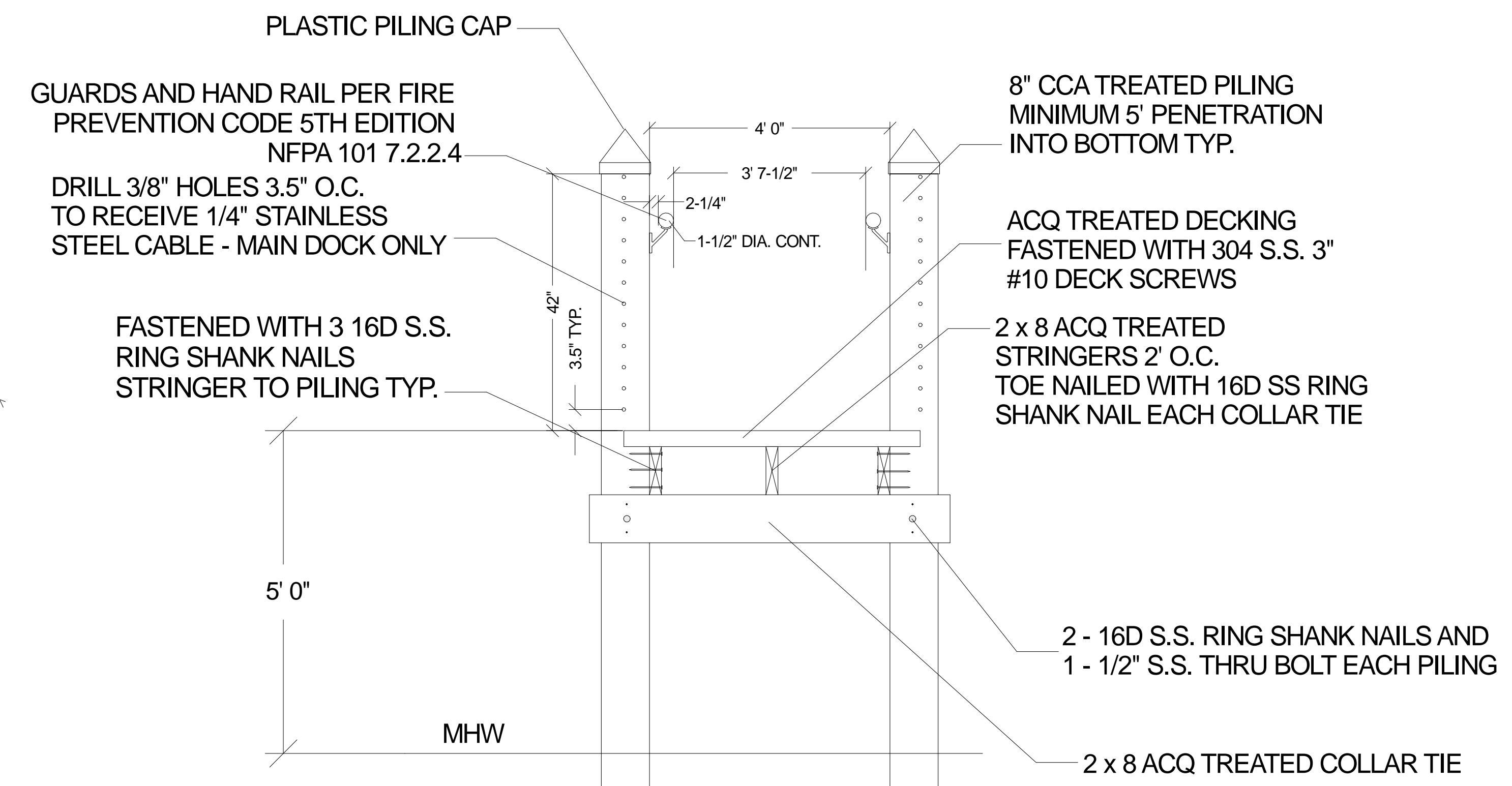

201.1.1 Vertical accessibility, Sections 553.501-553.513, F.S., and the ADA Standards for Accessible Design do not relieve the owner of any building, structure or facility governed by those sections from the duty to provide vertical accessibility to all levels above and below the occupiable grade level regardless of whether the Standards require an elevator to be installed in such building, structure or facility, except for:

(3) Occupiable spaces and rooms that are not open to the public and that house no more than five persons, including, but not limited to equipment control rooms and projection booths.

203.15 Structural Impracticability.

203.15.1 Full compliance with the requirements of this section is not required where an entity can demonstrate that it is structurally impracticable to meet the requirements. Full compliance will be considered structurally impracticable only in those rare circumstances when the unique characteristics of terrain prevent the incorporation of accessibility features.

203.15.2 If full compliance with this section would be structurally impracticable, compliance with this section is required to the extent that it is not structurally impracticable. In that case, any portion of the facility that can be made accessible shall be made accessible to the extent that it is not structurally impracticable.

203.15.3 If providing accessibility in conformance with this section to individuals with certain disabilities (e.g., those who use wheelchairs) would be structurally impracticable, accessibility shall nonetheless be ensured to persons with other types of disabilities (e.g., those who use crutches or who have sight, hearing, or mental impairments) in accordance with this section.

ACCESSIBILITY

DOCK REHAB: THOMAS WIRTH
JOB ADDRESS: 11360 INDIAN RIVER ROAD
SEBASTIAN, FL 32958

DATE	SCALE	JOB NO.	SHEET
09/18/2015	1/4" = 1'	15-004	2

DRAWN BY
 DRL / CONTINENTAL ASSOCIATES, INC.
 CHECKED

2
 OF 2 SHEETS