

DEMOLITION GENERAL NOTES

- THIS DRAWING IS ONLY TO ASSIST IN SHOWING THE SCOPE OF DEMOLITION WORK AND IS NOT INTENDED TO INDICATE ALL DEMOLITION. CONTRACTOR SHALL REMOVE ALL EXISTING ITEMS AS REQUIRED TO COMPLETE THE JOB.
- NOT ALL ITEMS TO BE DEMOLISHED ARE SHOWN ON THE PLAN. CONTRACTOR SHALL BE RESPONSIBLE FOR PERFORMING A WALK-THRU OF THE SITE AND BECOME FAMILIAR WITH ALL EXISTING CONDITIONS FOR IDENTIFYING POSSIBLE CRITICAL ITEMS, NOT ADDRESSED OR INCORRECTLY ADDRESSED, WHICH REQUIRE REMOVAL/RELOCATION.
- CONTRACTOR SHALL ALSO CHECK AND IDENTIFY ALL EXISTING WATER, SANITARY AND ELECTRIC LINES WHICH ARE TO REMAIN AND BE PROTECTED FROM DAMAGE DURING DEMOLITION AND ALTERATION OF WORK.
- THE DEMOLITION WORK SHALL INVOLVE INTERVENTIONS IN AREAS OUTSIDE OF THE IMMEDIATE SCOPE OF WORK, INCLUDING WORK ABOVE AND/OR BELOW THE FLOOR LEVEL WITHIN THE SCOPE. IT SHALL REQUIRE WORK INVOLVING REMOTE UTILITY LINES (FIRE SPRINKLERS, PLUMBING, MECHANICAL, ELECTRICAL, COMMUNICATIONS, ETC.). ANY SUCH WORK SHALL BE INCLUSIVE OF ALL STRUCTURES, UTILITIES, FINISHES AND EQUIPMENT REQUIRED TO RESTORE THE AREA TO FULLY OPERATIONAL CONDITIONS IN COMPLIANCE WITH ALL APPLICABLE BUILDING AND SAFETY CODE REQUISITES, AND TO MEET OWNER'S APPROVAL. ALL WORK AS DESCRIBED IN THIS NOTE SHALL BE INCLUDED AS PART OF THE BASE CONTRACT PRICE.
- CONTRACTOR SHALL EXERCISE EXTREME CARE WHEN PENETRATING EXISTING WALLS OR FLOOR/CEILING SLABS SO STRUCTURAL INTEGRITY OF SUCH ELEMENTS IS NOT DEGRADED. CONTRACTOR SHALL RESTORE EXISTING SURFACES SCHEDULED TO REMAIN THAT ARE AFFECTED BY SCOPE OF WORK. CONTRACTOR SHALL SEAL TIGHT ALL NEW PENETRATIONS IN WALLS AND FLOOR/CEILING SLABS TO PRESERVE THE REQUIRED FIRE RATING INTEGRITY.
- EXISTING CONCRETE FLOOR SLABS AND/OR SURFACES SHALL BE PREPARED TO RECEIVE NEW SCHEDULED FINISHES BY GRINDING, SCRAPING, FILLING, PATCHING, LEVELING, ETC. AS REQUIRED.
- EXECUTION OF DEMOLITION SHALL PROGRESS IN SUCH A MANNER AS NOT TO INTERFERE WITH THE SAFETY AND CONVENIENCE OF THE PUBLIC AND THOSE AROUND THE SITE.
- WASTE MATERIALS AND RUBBISH FROM DEMOLITION OPERATION SHALL BE REMOVED FROM SITE AS RAPIDLY AS POSSIBLE AND SHALL NOT BE ALLOWED TO ACCUMULATE ON PREMISES. DISPOSAL OF MATERIALS WILL BE AT DISCRETION OF THE CONTRACTOR.
- PATCH AND REPAIR ALL EXISTING SURFACES DAMAGED BY DEMOLITION AND/OR INSTALLATION OF NEW WORK AND/OR UTILITIES, AS REQUIRED TO MATCH ADJACENT SURFACES AND/OR TO RECEIVE NEW SCHEDULED FINISHES.
- KEEP PREMISES CLEAN AT ALL TIMES ENSURING THAT THERE IS NO LOOSE MATERIALS OR ITEMS WHICH MAY CAUSE INJURY.
- DEMOLISH & REMOVE EXISTING CONDITIONS AS SHOWN BY DASHED LINES/ OR AS NOTED, UNLESS OTHERWISE NOTED.
- DO NOT SCALE DRAWINGS TO OBTAIN DIMENSIONS. USE WRITTEN DIMENSIONS ONLY AND VERIFY IN FIELD.
- CONTRACTOR SHALL CHECK AND VERIFY ALL NOTES AND DIMENSIONS BEFORE PROCEEDING WITH WORK.
- ALL WORK TO BE DONE IN ACCORDANCE TO THE LATEST EDITION OF THE FBC, NEC AND ANY APPLICABLE LOCAL CODES.
- CONTRACTOR SHALL EXERCISE EXTREME CARE WHEN REMOVING EXISTING ITEMS THAT ARE SCHEDULED TO BE RELOCATED AND/OR REUSED. PROTECT AND STORE THESE ITEMS ON SITE.

DEMOLITION KEY NOTES

- ◊ A REMOVE EXISTING FINISH FLOOR THROUGHOUT UNIT
- ◊ B REMOVE EXISTING INTERIOR PARTITIONS
- ◊ C REMOVE EXISTING DOOR AND DOOR FRAME
- ◊ D REMOVE EXISTING WINDOW AND PORTION OF THE CMU WALL BELOW THE WINDOW SILL
- ◊ E REMOVE EXISTING KITCHEN CABINETS AND EQUIPMENT
- ◊ F REMOVE ALL EXISTING PLUMBING FIXTURES
- ◊ G REMOVE EXISTING CEILING FINISHES AND LIGHT FIXTURES
- ◊ H REMOVE EXISTING SLIDING GLASS DOOR
- ◊ J REMOVE EXISTING STAIR AND RAILINGS
- ◊ K REMOVE PORTION OF CMU WALL FOR NEW OPENING. REFER TO PROPOSED FLOOR PLAN
- ◊ L REMOVE PORTION OF EXISTING GLASS STOREFRONT FOR NEW DOOR OPENING

DEMOLITION LEGEND

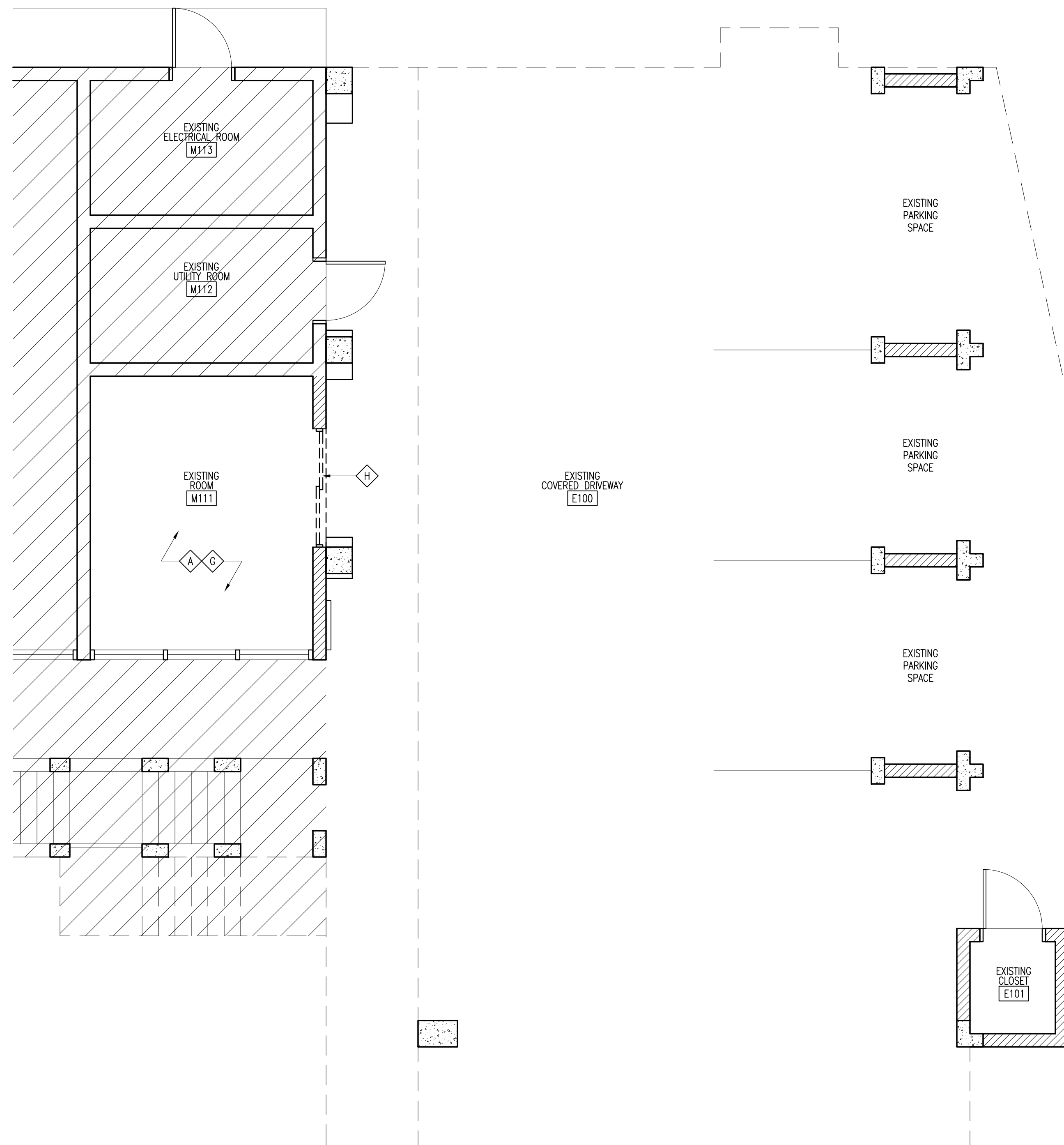
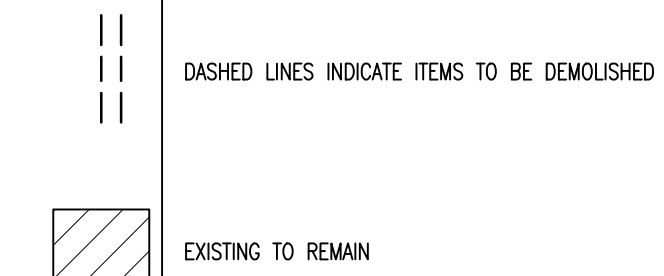

1 EXISTING/DEMOLITION FIRST FLOOR PLAN
SCALE: 1/4" = 1'-0"

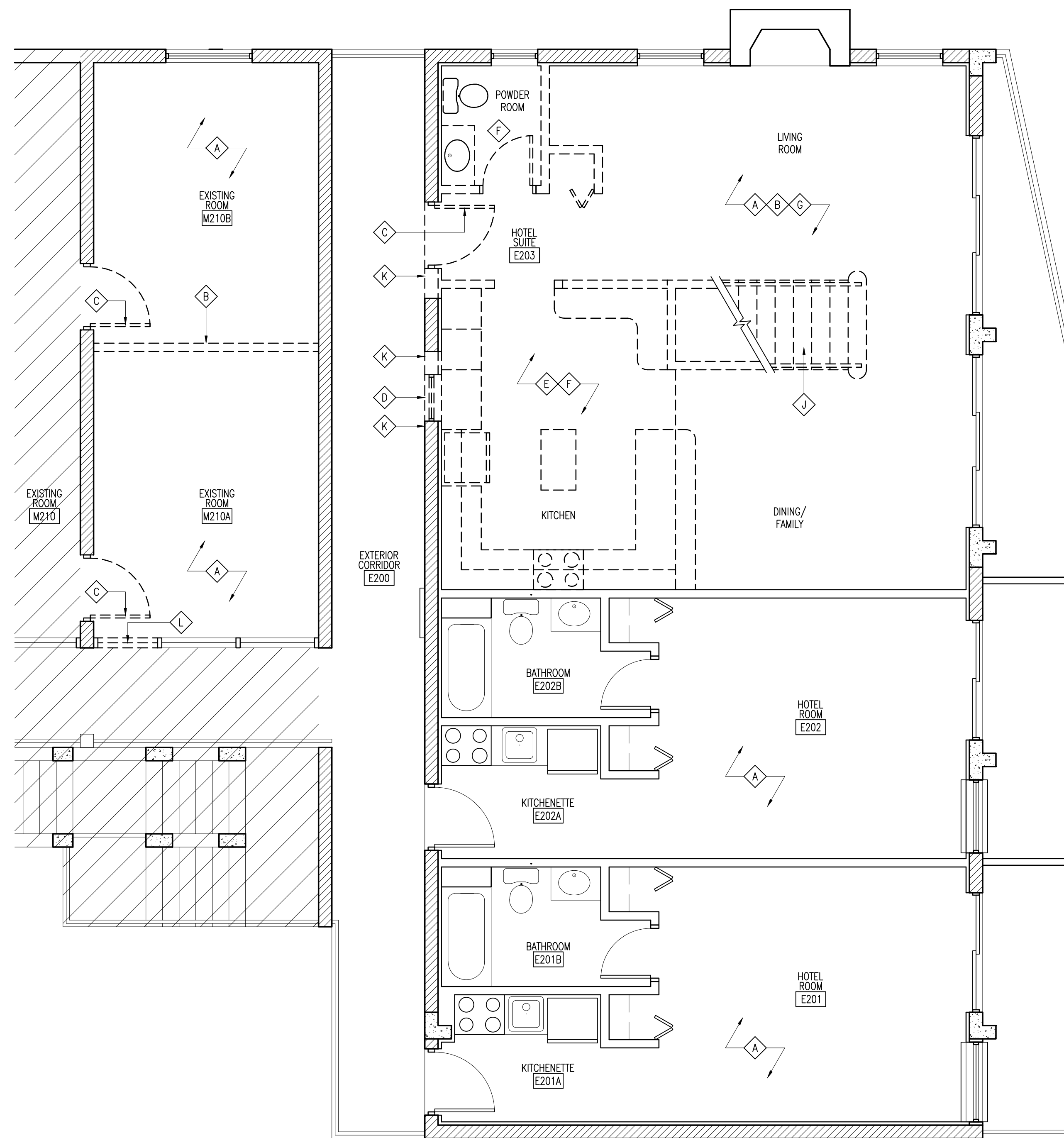

2 EXISTING/DEMOLITION SECOND FLOOR PLAN
SCALE: 1/4" = 1'-0"

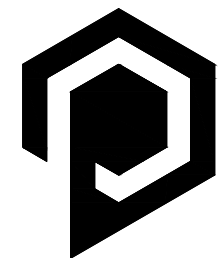

Perez & Partners, Inc.
architecture

ARCHITECT

Jorge I. Perez, AIA

AR 95576

Perez & Partners, Inc.

AA 26002942

7720 SW 89 Ct

Miami, FL 33173

786.543.9093

jorge@perezandpartners.com

CLIENT/PROJECT NAME

INTERIOR RENOVATIONS TO THE PRESTIGE HOTEL (East Building)
1526 OCEAN DRIVE
VERO BEACH, FLORIDA 32963

CONSULTANTS

STRUCTURAL ENGINEER:

Adolfo J. Gonzalez, PE

2050 Coral Way #502

Miami, FL 33145

305.415.8782

adolfojgonzalezpe@gmail.com

MEP ENGINEER:

Treasure Coast

Engineering, Inc.

4925 13th Lane

Vero Beach, FL 32966

772.567.1007

www.tce.eng.pro

ISSUE/REVISIONS

No.	DATE	DESCRIPTION
1	9-14-15	PERMIT SUBMITTAL

SHEET No.

A2.11