

Electrical Notes:

1. Installation shall comply with 2014 N.E.C. and City of Tallahassee requirements
2. M.C. cable and conduit to be used
3. G.F.C.I. protection shall be provided for 15 and 20 amp 120 volt receptacles within 6 ft. of sinks per N.E.C.
4. All G.F.C.I. outlets are to be readily accessible. Any outlets that are not readily accessible shall be fed with G.F.C.I. breakers.
5. All exit and emergency lighting to be fed from the un-switched line side of the lighting circuit
6. Existing electrical service panel is to be used
7. Existing HVAC is to be used

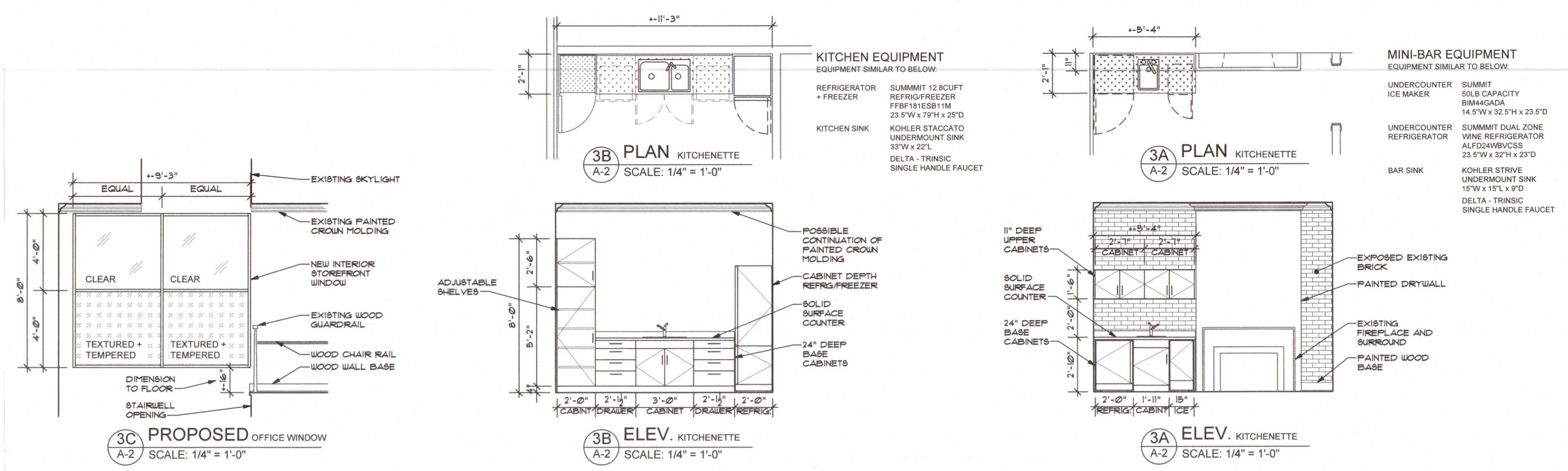

INTERIOR ELEVATIONS

SCALE: 1/4" = 1'-0" 3

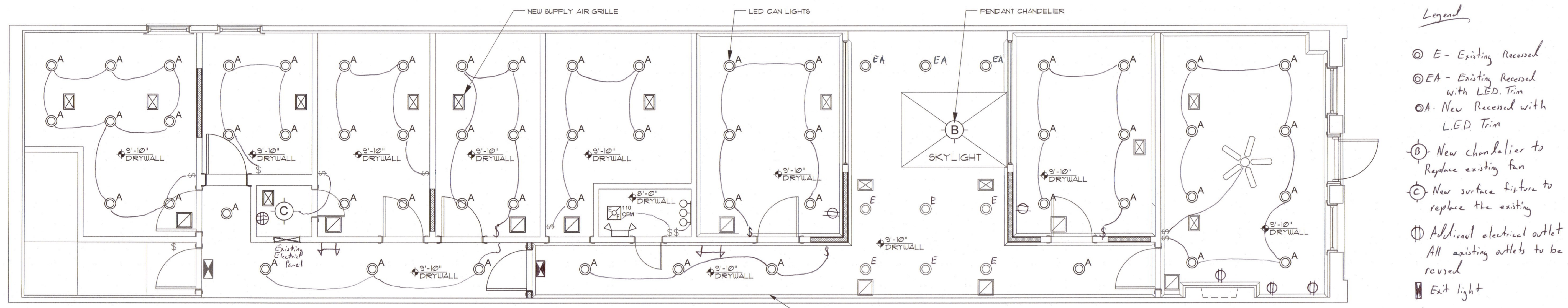

PROPOSED CEILING PLAN

SCALE: 1/4" = 1'-0" 2

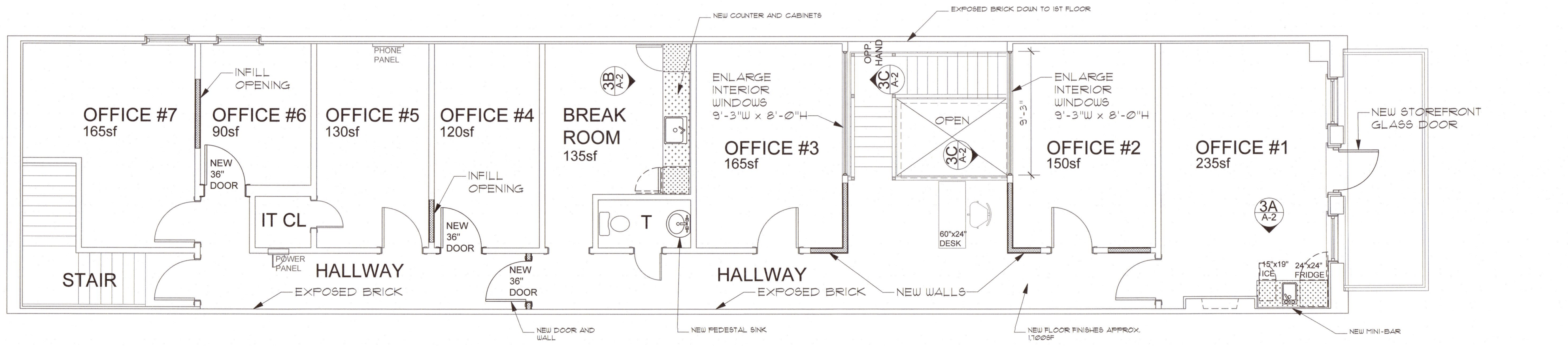

PROPOSED FLOOR PLAN

SCALE: 1/4" = 1'-0" 1

Michael Tressie
Precise Electric, Inc.
727 N. Calhoun St.
Tallahassee, FL 32303
EC-13007154
850.933.8418
precise.electric.inc@gmail.com

2ND FLOOR
106 SOUTH MONROE STREET
TALLAHASSEE, FLORIDA

INTERIOR RENOVATION

PERMIT DOCUMENTS

REVISIONS

NO.	DATE	DESCRIPTION

9-18-19 ISSUED FOR PERMIT

DATE ■ 9/18/19
DRAWN ■ SOSSONG
PROJECT ■ 1917

2ND FLOOR PROPOSED FLOOR + CEILING PLANS

A-2