

**SECTION D S01**  
SCALE:  $\frac{3}{4}'' = 1'-0''$

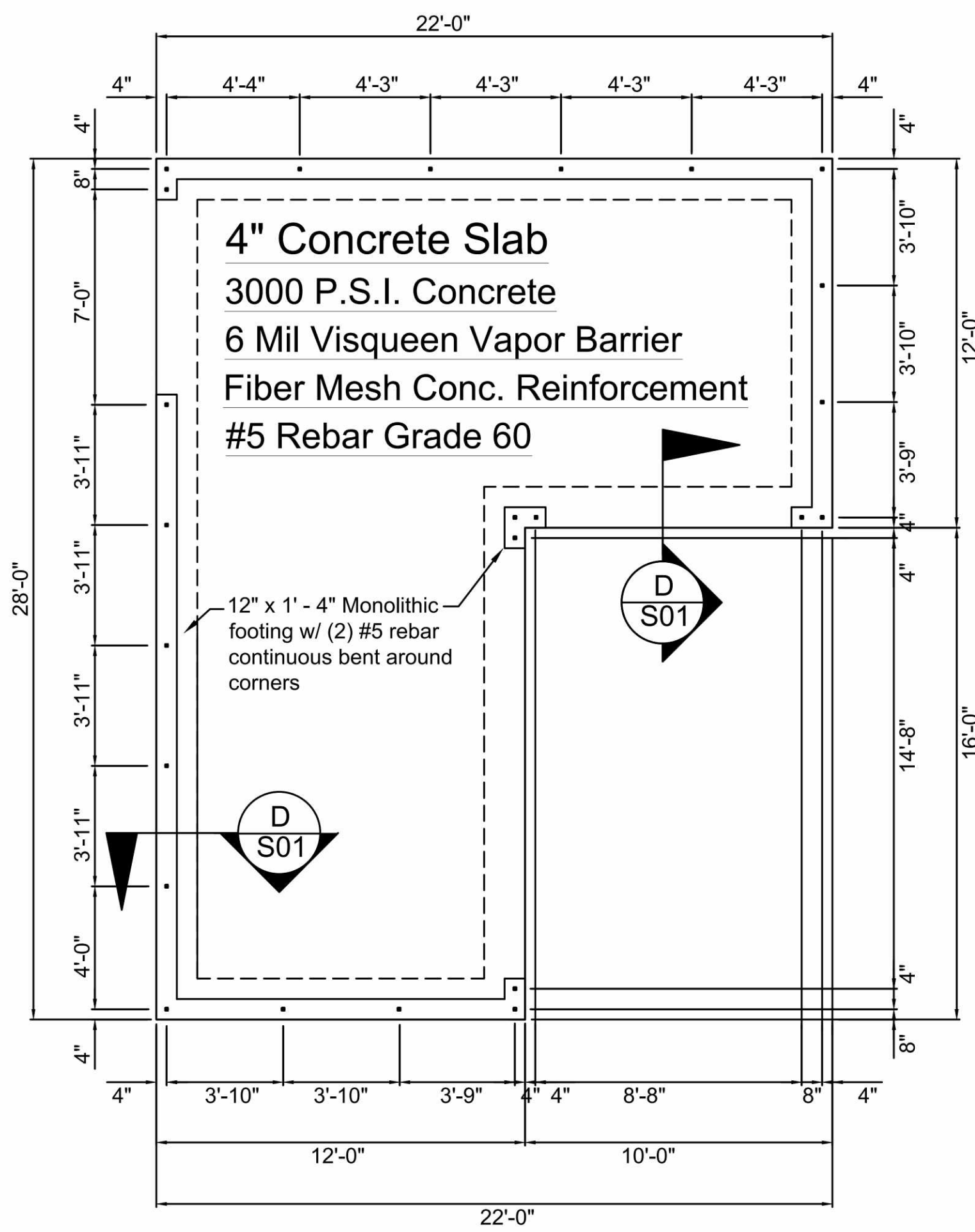

**FOUNDATION PLAN**  
SCALE:  $\frac{1}{4}'' = 1'-0''$

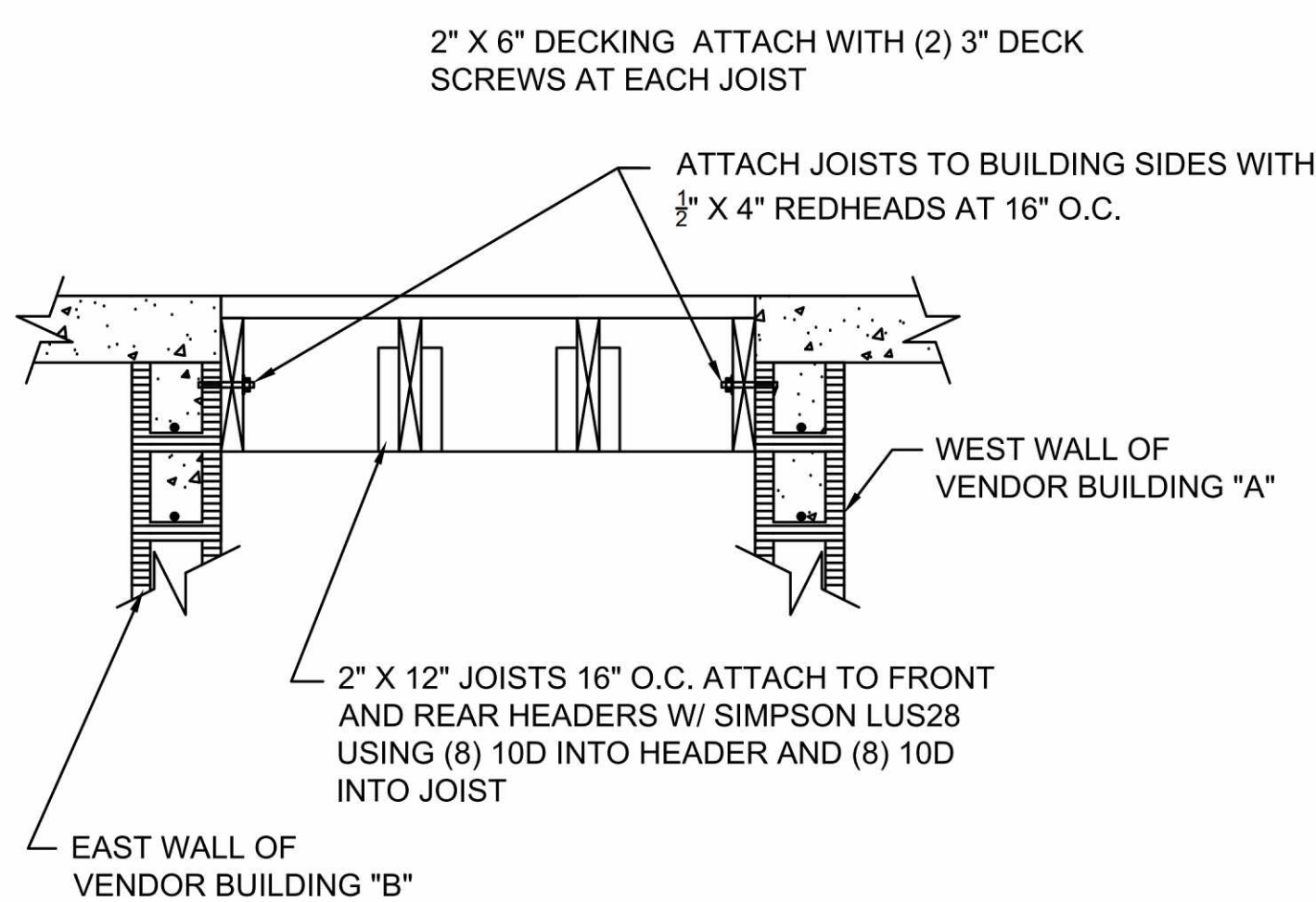

**SECTION F S01**  
SCALE:  $\frac{3}{4}'' = 1'-0''$

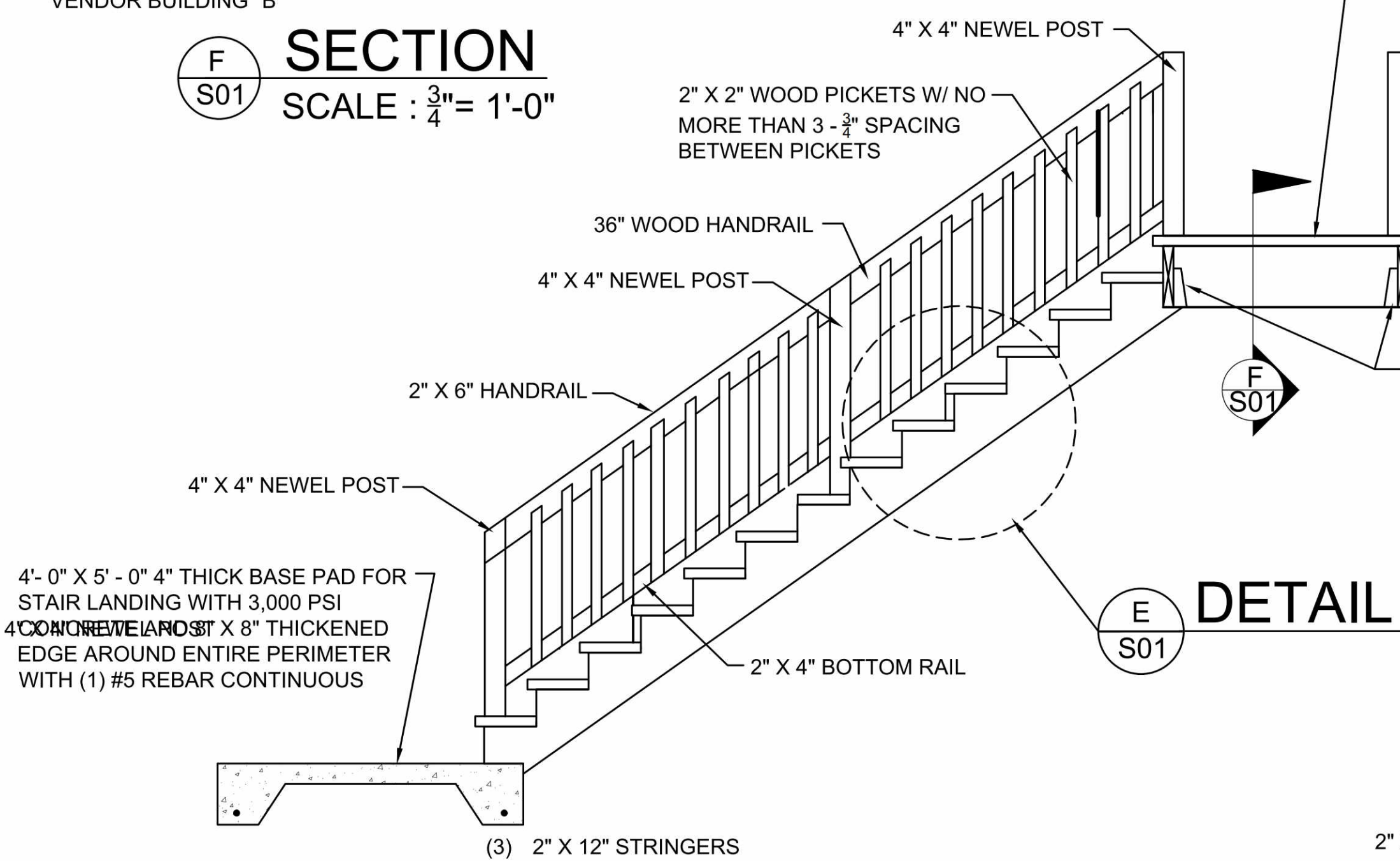

**SECTION C A01**  
SCALE:  $\frac{3}{4}'' = 1'-0''$

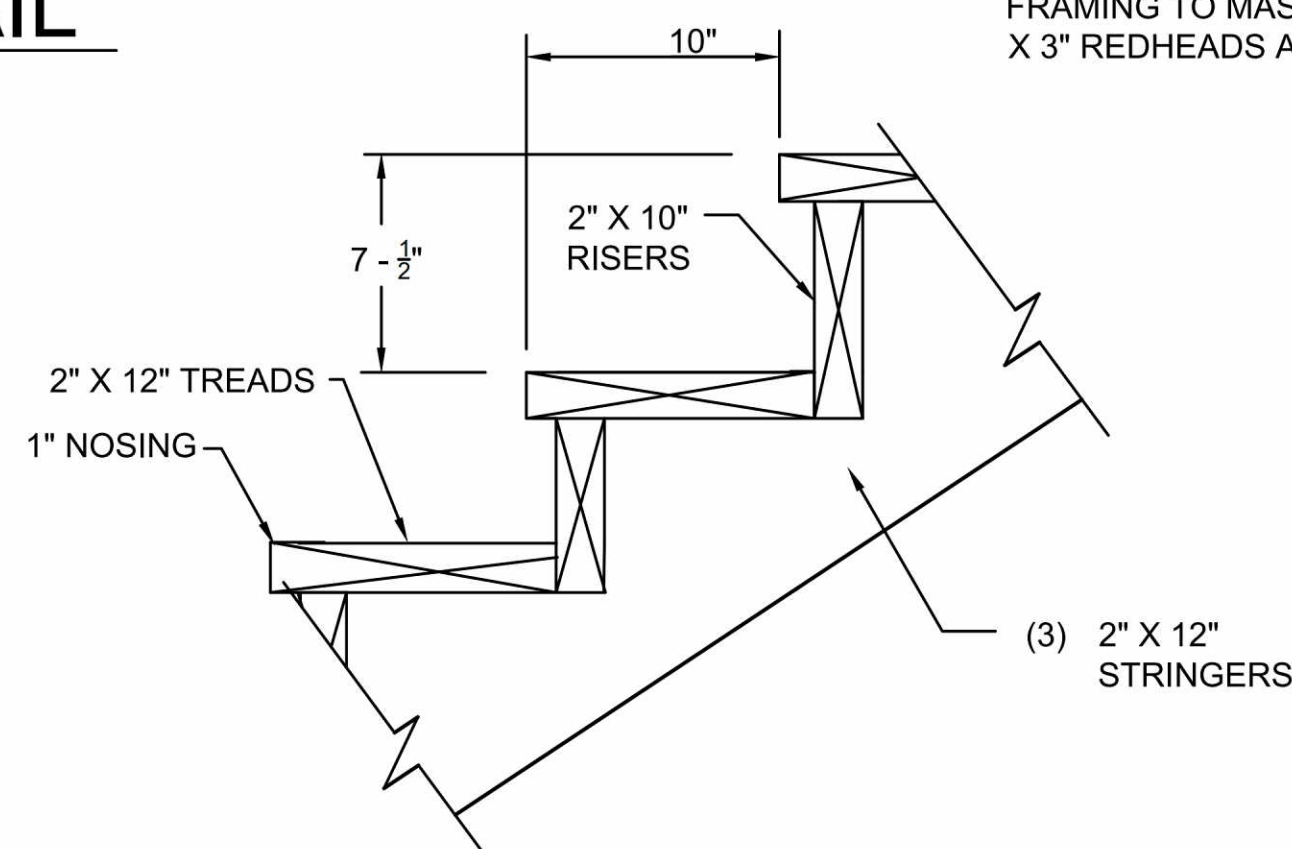

**DETAIL E S01**  
SCALE:  $1 - \frac{1}{2}'' = 1'-0''$

**SOIL POISONING FOR TERMITE PROTECTION:**

- GENERAL**
    - SCOPE:** FURNISH ALL LABOR, MATERIALS AND EQUIPMENT NECESSARY TO COMPLETE THE APPLICATION OF SOIL POISONING FOR THE TERMITE CONTROL AS SPECIFIED HEREIN.
    - CONTRACTOR'S QUALIFICATIONS:** APPLICATOR SHALL BE LICENSED IN THE STATE WHERE THE PROJECT IS LOCATED.
    - GUARANTEE:**
      - TERMITE PROTECTION TREATMENT SHALL BE GUARANTEED FOR A PERIOD OF FIVE YEARS AGAINST TERMITE INFESTATION. GUARANTEE SHALL INCLUDE ANY YEARLY RENEWAL COSTS. REPAIRS FOR TERMITE DAMAGE TO BE PAID BY TERMITE TREATMENT COMPANY.
      - AT THE OWNER'S OPTION, AT THE TERMINATION OF THE GUARANTEE, AN EXTENSION RENEWAL OF INSPECTION AND SERVICE TREATMENT SHALL BE MADE AVAILABLE TO OWNER.
  - PRODUCTS**
    - SOIL POISONS APPLIED TO THE DESIGNATED AREAS SHALL BE WATER BASED EMULSIONS CONTAINING TOXICANTS IN EITHER OF THE TWO COMBINATIONS LISTED BELOW. EACH TOXICANT SHALL BE IN THE CONCENTRATION (BY WEIGHT).
      - CHLORDANE (1.0%) AND DIELDRIN (0.5%)
      - CHLORDANE (1.0%) AND HEPTACHLOR (0.16%)
  - EXECUTION**
    - RESTRICTIONS:** DON NOT APPLY SOIL TREATMENT SOLUTION UNTIL EXCAVATING, FILLING AND GRADING OPERATIONS ARE COMPLETED, EXCEPT AS OTHERWISE REQUIRED IN CONSTRUCTION OPERATIONS. TO ENSURE PENETRATION, DO NOT APPLY SOIL TREATMENT TO EXCESSIVELY WET SOIL OR DURING INCLEMENT WEATHER.
    - SURFACE PREPARATION:** REMOVE FOREIGN MATTER WHICH COULD DECREASE EFFECTIVENESS OF TREATMENT ON AREAS TO BE TREATED. LOOSEN, RAKE AND LEVEL SOIL TO BE TREATED, EXCEPT PREVIOUSLY COMPACTED AREAS UNDER SLABS AND FOUNDATIONS. TOXICANTS MAY BE APPLIED BEFORE PLACEMENT OF COMPACTED FILL UNDER SLABS, IF ACCEPTABLE TO THE ARCHITECT.
    - APPLICATION RATES:** APPLY SOIL TREATMENT SOLUTION AS FOLLOWS:
      - WITHIN BUILDING AREA** WITH OR WITHOUT SLABS ON GRADE, AT THE RATE OF 1.5 GAL PER 10 SQ. FT.
      - UNDER FOUNDATIONS AND FOOTINGS** INCLUDING HORIZONTAL AND VERTICAL SURFACES OF EXCAVATIONS, AT THE RATE OF 1 GAL PER 10 SQ. FT.
      - OUTSIDE BUILDING PERIMETER** IN A STRIP AT LEAST 2' WIDE AND UNDER PORCHES, AREAWAY, APRONS, WALKS, PADS, STAIR LANDINGS OR PAVED EXTENSIONS, AT A RATE OF 1 GAL PER 5 SQ. FT.
 ALLOW NOT LESS THAN 12 HOURS FRO DRYING AFTER APPLICATION, BEFORE BEGINNING CONCRETE PLACEMENT OR OTHER CONSTRUCTION ACTIVITIES.
    - POST SIGNS IN THE AREAS OF APPLICATION WARNING WORKERS THAT SOIL POISONING HAS BEEN APPLIED. REMOVE SIGNS WHEN AREAS ARE COVERED BY OTHER CONSTRUCTION. RE-APPLY SOIL TREATMENT SOLUTION TO AREAS DISTURBED BY SUBSEQUENT EXCAVATION OR OTHER CONSTRUCTION ACTIVITIES FOLLOWING APPLICATION.
- NOTE:** ALL SLAB TRENCHING SHALL RECEIVE TREATMENT PROTECTION AGAINST SUBTERRANEAN TERMITES. A CERTIFICATE OF COMPLIANCE SHALL BE ISSUED TO THE BUILDING DIVISION BY THE LICENSED PEST CONTROL COMPANY THAT CONTAINS THE FOLLOWING STATEMENT: "THE TRENCHING HAS RECEIVED A COMPLETE TREATMENT FOR THE PREVENTION OF SUBTERRANEAN TERMITES. TREATMENT IS IN ACCORDANCE WITH THE RULES AND LAES ESTABLISHED BY THE FLORIDA DEPARTMENT OF AGRICULTURE AND CONSUMER SERVICES. FBC 1816

**CONCRETE NOTES:**

- ALL CONCRETE CONSTRUCTION, WORKMANSHIP AND MATERIALS SHALL COMPLY WITH ALL APPLICABLE CODES AND STANDARDS.
- ALL CONCRETE SHALL BE TYPE I OR II PORTLAND CEMENT COMPLYING WITH ASTM C150 AND SHALL HAVE COMPRESSIVE STRENGTH OF 3000 PSI UNLESS NOTED OTHERWISE.
- ALL REINFORCING STEEL SHALL BE DEFORMED BARS FREE OF COATINGS THAT SHALL REDUCE CONCRETE ADHESION IN ACCORDANCE WITH THE 2010 FLORIDA BUILDING CODE.
- ALL CONCRETE REINFORCEMENT SHALL BE DETAILED, FABRICATED, LABELED, SUPPORTED AND SPACED IN FORMS AND SECURED IN PLACE IN ACCORDANCE WITH ACI 315 "DETAILS AND DETAILING OF CONCRETE REINFORCEMENT".
- ALL BAR SPLICES, DOWELS AND CONCRETE COVERAGE SHALL MEET THE REQUIREMENTS OF ACI 318 / 318R "BUILDING CODE AND COMMENTARY FOR REINFORCED CONCRETE".
- CALCIUM CHLORIDE SHALL NOT BE USED IN ANY FORM.
- UNLESS OTHERWISE PERMITTED OR SPECIFIED, CONCRETE SHALL BE PROPORTIONED AND PRODUCED TO HAVE A SLUMP OF 4 INCHES +/- 1 INCH.

**MASONRY NOTES:**

- ALL MASONRY CONSTRUCTION, WORKMANSHIP AND MATERIALS SHALL CONFORM TO "SPECIFICATION FOR MASONRY STRUCTURES ACI 530.1 - 92 / ASCE 5 - 92".
- COURSE GROUT (SIZE 8) SHALL BE USED CONFORMING TO THE REQUIREMENTS OF ASTM C476 "STANDARD SPECIFICATIONS FOR GROUT AND REINFORCED AND NON-REINFORCED MASONRY".
- CONCRETE MASONRY SHALL BE NORMAL WEIGHT, GRADE N, TYPE I OR II, CONFORMING WITH ASTM C90 "STANDARD SPECIFICATIONS FOR HOLLOW LOAD BEARING CONCRETE MASONRY UNITS".
- THE COMPRESSIVE STRENGTH OF MASONRY UNITS SHALL BE 2000 PSI USING TYPE N OR S MORTAR.
- THICKNESS OF MORTAR BED SHALL NOT EXCEED  $\frac{3}{8}''$ .
- MASONRY REINFORCING STEEL BARS SHALL BE CONTINUOUS WITH A LAP SPLICE OF 48 BAR DIAMETERS MIN.
- THE CONTRACTOR IS RESPONSIBLE TO ENSURE THAT ALL MASONRY STRUCTURAL ELEMENTS ARE ADEQUATELY BRACED TO RESIST WIND, BACKFILLING, SOIL COMPACTION AND OTHER NATURAL AND CONSTRUCTION FORCES OCCURRING DURING CONSTRUCTION. BRACING SHALL REMAIN IN PLACE UNTIL THE STRUCTURE IS COMPLETED.
- MASONRY GROUT SHALL BE PROPORTIONED AND PRODUCED TO HAVE A SLUMP BETWEEN 8 AND 11 INCHES.
- WHEN GROUT POURS EXCEED 5 FEET IN HEIGHT, PROVIDE A CLEAN-OUT HOLE AT THE BOTTOM OF THE CELL. CLEAN THE CELL BY REMOVING ALL MORTAR DEBRIS, LOOSE AGGREGATES AND ANY MATERIAL DELETERIOUS TO MASONRY GROUT. INSTALL AND SECURELY TIE THE VERTICAL STEEL REINFORCEMENTS TOGETHER. CLOSE THE OPENING AFTER INSPECTION.
- CONCRETE REINFORCING BARS SHALL CONFORM TO ASTM A-615 GRADE 60. DETAIL, FABRICATE AND INSTALL REINFORCING PER REQUIREMENTS OF ACI - 318.
- PROVIDE CORNER BARS AT INTERSECTION OF FOOTING THE SAME SIZE AS SPECIFIED REINFORCING WITH MINIMUM LAP OF 30". TERMINATE VERTICAL STEEL WITH ACI STANDARD HOOKS (10" FOR NO. 5) TO PROVIDE CONTINUOUS REINFORCING FROM FOOTING TO UPPERMOST BOND BEAM. VERTICAL STEEL SHALL HAVE A MINIMUM CLEARANCE OF 1" FROM MASONRY.

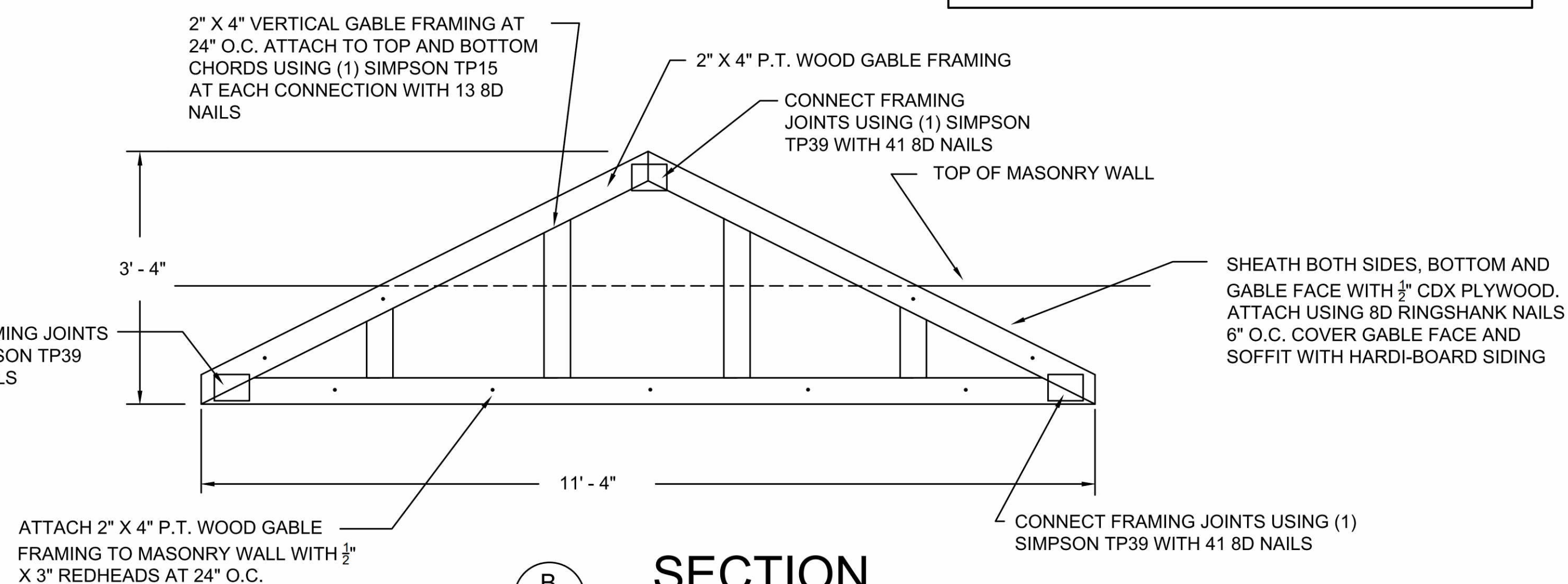

**SECTION B A01**  
SCALE:  $\frac{3}{4}'' = 1'-0''$

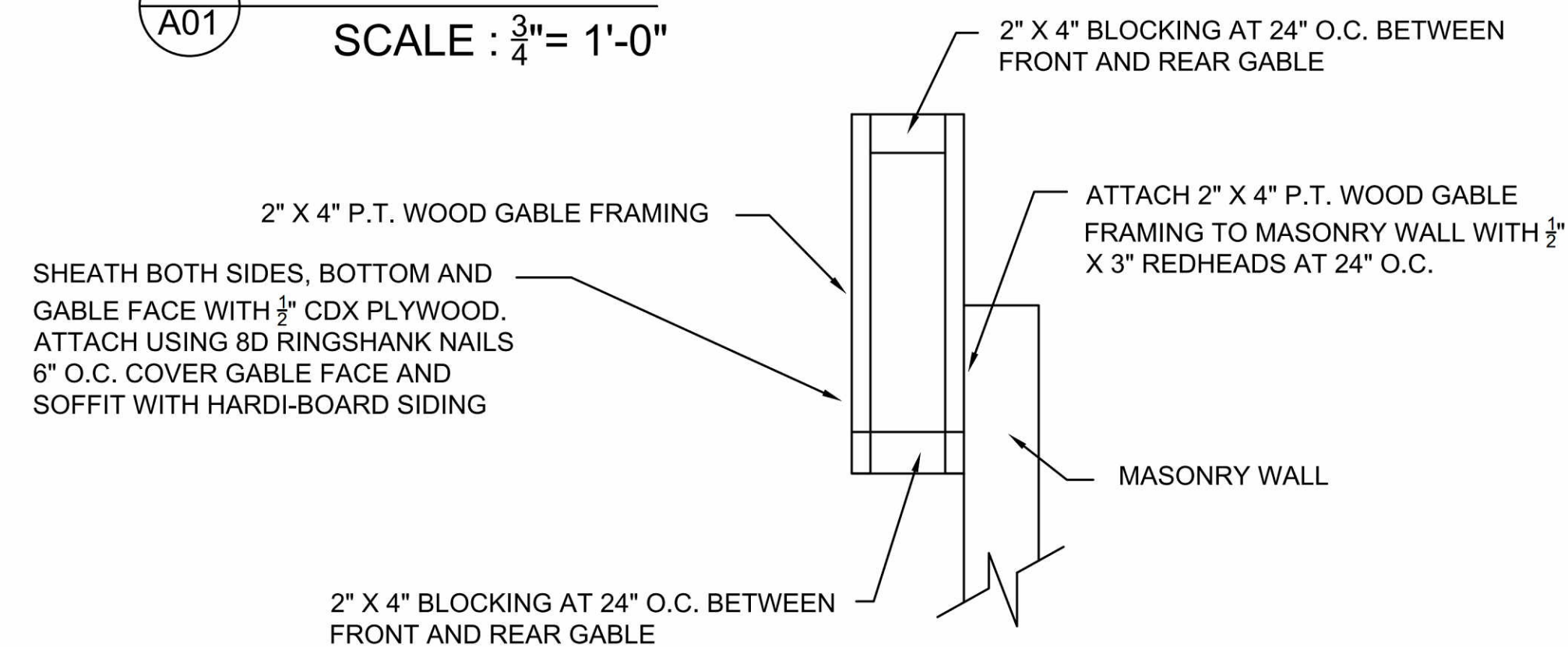

**SIDE VIEW**  
SCALE:  $\frac{3}{4}'' = 1'-0''$

**REVISIONS**

**CERTIFICATE OF PROFESSIONAL ENGINEERING**  
THIS DRAWING COMPLIES WITH THE FLORIDA BUILDING CODE AND THE PROFESSIONAL ENGINEERING ACT OF 1967.  
DATE: 06/16/2016  
PROF. JACK N. ARNOLD, P.E.  
CIVIL / STRUCTURAL ENGINEERING  
STATE OF FLORIDA LICENSE #49093  
TEL: 321-459-1150

**J C MARSHALL CONSTRUCTION**  
2160 Reynard Place  
Merritt Island, FL 32952  
Ph: 321-693-0108  
info@jcmarshallconstruction.com

**PROJECT INFORMATION:**  
**Village German Restaurant and Grill. Kiosk 2**  
415 Delannoy Avenue  
Cocoa, FL 32922

**OWNER INFORMATION:**  
**Stephan Properties of Florida Inc.**  
411 Magnolia Avenue  
Merritt Island, FL 32952

**DRAWN BY:**  
J Marshall  
**CHECKED:**  
Jack Arnold  
**DATE:**  
May 30 2016  
**SCALE:**  
AS NOTED  
**SHEET:**  
**S01**



## ELECTRICAL GENERAL REQUIREMENTS:

- PROVIDE ALL LABOR, MATERIALS, EQUIPMENT AND TOOLS TO PERFORM ALL WORK NECESSARY FOR THE COMPLETE EXECUTION OF THE ELECTRICAL WORK AS SHOWN ON THE DRAWINGS.
- PROVIDE WORK NOT SPECIFICALLY SHOWN OR SPECIFIED, YET REQUIRED TO INSURE PROPER AND COMPLETE OPERATIONS OF ALL SYSTEMS AND TO SATISFY THE DESIGN INTENT IN THE WORK AND TO COMPLY WITH ALL APPLICABLE CODES AND REGULATIONS.
- LABOR FOR THE INSTALLATION OF MATERIALS AND EQUIPMENT FURNISHED UNDER THE ELECTRICAL CONTRACTORS' SCOPE OF WORK SHALL BE PERFORMED BY EXPERIENCED MECHANICS OF THE PROPER TRADE AND ALL WORKMANSHIP SHALL BE FIRST CLASS AND SHALL BE IN COMPLIANCE WITH THE SPECIFIC REQUIREMENTS OF THE CONTRACT DRAWINGS.
- ALL DISCREPANCIES ON DRAWINGS SHALL BE BROUGHT TO THE ATTENTION OF THE ARCHITECT IN WRITING PRIOR TO SUBMISSION OF BIDS. SUBMISSION OF A BID CONSTITUTES ACCEPTANCE OF FIELD CONDITIONS.
- ALL DIVISION 1 SPECIFICATIONS AND ARCHITECTURAL GENERAL AND SPECIFIC CONDITIONS OUTLINED IN THE CONTRACT DOCUMENTS SHALL APPLY TO ELECTRICAL SYSTEMS ALL WORK SHALL BE IN ACCORDANCE WITH THE LATEST ADOPTED EDITION OF THE FOLLOWING CODES AND STANDARDS:  
 FLORIDA BUILDING CODE (FBC)  
 NATIONAL FIRE PROTECTION ASSOCIATION (NFPA)  
 NATIONAL ELECTRICAL CODE (NEC)  
 NATIONAL ELECTRICAL MANUFACTURERS ASSOCIATION (NEMA)  
 NATIONAL ELECTRICAL CONTRACTORS ASSOCIATION (NECA)  
 AMERICAN NATIONAL STANDARDS INSTITUTE (ANSI)  
 UNDERWRITERS LABORATORIES (UL)  
 ALL LOCAL CODES, ORDINANCES, REGULATIONS  
 LOCAL POWER COMPANY STANDARDS  
 THE AUTHORITY HAVING JURISDICTION
- ALL MATERIALS PROVIDED BY THE CONTRACTOR SHALL BE NEW AND FREE OF DEFECTS AND SHALL BE UL LISTED FOR THE INTENDED APPLICATION.
- THE ELECTRICAL DRAWINGS ARE NOT TO BE SCALED. WHERE SPECIFIC DETAILS AND DIMENSIONS FOR ELECTRICAL WORK ARE NOT SHOWN ON THE DRAWINGS, THE CONTRACTOR SHALL TAKE MEASUREMENTS AND MAKE LAYOUTS AS REQUIRED FOR THE PROPER INSTALLATION AND COMPLETION OF THE WORK.
- CONTRACTOR SHALL OBTAIN AND FURNISH ALL PERMITS, AND ARRANGE FOR ALL REQUIRED INSPECTIONS.
- CONTRACTOR SHALL INSPECT SITE FOR FIELD VERIFICATION OF ALL ASPECTS OF THE PROJECT PRIOR TO BIDDING.
- THE CONTRACT DRAWINGS INDICATE THE GENERAL ARRANGEMENT OF CIRCUITS AND OUTLETS, LOCATION OF SWITCHES, PANELBOARDS, CONDUITS AND OTHER WORK. FIELD VERIFY ALL DIMENSIONS PRIOR TO INSTALLATION OF WORK.
- ALL DISCONNECT SWITCHES AND STARTERS FOR THE MECHANICAL EQUIPMENT SHALL BE SIZED AND PROVIDED BY THE ELECTRICAL CONTRACTOR AND INSTALLED AND CIRCUITED BY THE ELECTRICAL CONTRACTOR, UNLESS OTHERWISE NOTED. INSTALL SWITCHES IN ACCESSIBLE LOCATIONS. PRIOR TO INSTALLATION OF ANY ELECTRICAL WORK RELATED TO NEW HVAC CIRCUITS, THE ELECTRICAL CONTRACTOR SHALL REVIEW THE MECHANICAL SHOP DRAWINGS FOR ACTUAL CIRCUIT REQUIREMENTS.
- THE ELECTRICAL CIRCUITS, COMPONENTS, AND CONTROLS ARE SELECTED AND SIZED FOR THE EQUIPMENT SPECIFIED AND OR SHOWN. IF SUBSTITUTIONS AND/OR EQUIVALENT EQUIPMENT ARE FURNISHED, IT SHALL BE THE RESPONSIBILITIES OF ALL PARTIES CONCERNED, INVOLVED IN AND FURNISHING THE SUBSTITUTE AND/OR EQUIVALENT EQUIPMENT TO VERIFY AND COMPARE THE ELECTRICAL CHARACTERISTICS OF THAT FURNISHED TO THAT SHOWN. FIELD COORDINATE EXACT ELECTRICAL CONNECTION POINTS TO EQUIPMENT PRIOR TO ROUGH IN OF ELECTRICAL COMPONENTS.
- FIELD DETERMINE EXACT MOUNTING LOCATION OF DUCT MOUNTED SMOKE DETECTORS. INSTALL PER NFPA AND MANUFACTURERS WRITTEN INSTRUCTIONS.
- COORDINATE MOUNTING LOCATIONS OF LIGHTING SWITCHES, F/A DEVICES, TV, DATA/TEL OUTLETS, AND RECEPTACLES WITH MILLWORK, PRIOR TO ROUGH-IN.
- COORDINATE MOUNTING LOCATIONS OF RECEPTACLE AND TV AND DATA OUTLETS WITH OWNER REPRESENTATIVE PRIOR TO ROUGH-IN. REFER TO ARCHITECTURAL PLANS FOR WALL CONSTRUCTION TYPES.
- PROVIDE A 120V RECEPTACLE AND SWITCHED LIGHTING OUTLET WITH LAMP WITHIN 3 FT. OF THE SERVICING SIDE OF ALL ELECTRICALLY OPERATED MECHANICAL EQUIPMENT INSTALLED IN ATTICS AND CRAWL SPACES.
- THE CONTRACTOR SHALL PROVIDE ALL CHANNEL AND ANGLE SUPPORTING SYSTEMS, HANGERS, ANCHORS, SLEEVES, BRACKETS, FABRICATED ITEMS AND HARDWARE AS REQUIRED TO PROVIDE SECURE SUPPORT, PER NEC, FOR ALL ELECTRICAL COMPONENTS FROM THE BUILDING STRUCTURE.
- SPECIFIED CONDUIT RUNS ARE SHOWN DIAGRAMMATICALLY ONLY, FIELD COORDINATE ACTUAL ROUTING OF CONDUITS.
- PROVIDE TEMPORARY LIGHTING AND POWER AS REQUIRED FOR ALL SUBS AND TO SUIT JOB CONDITIONS.
- ALL MOUNTING HEIGHTS INDICATED ARE MEASURED FROM THE FINISHED FLOOR INSIDE, OR FINISHED GRADE OUTSIDE.
- WHERE CONCEALED BY INACCESSIBLE FINISHES, PROVIDE ACCESS DOORS TO ELECTRICAL JUNCTION AND PULL BOXES, CONTROL DEVICES, AND EQUIPMENT, DISCONNECT SWITCHES AND ALL OTHER ITEMS REQUIRING MAINTENANCE, ADJUSTING, OR SERVICE. COORDINATE LOCATION OF ACCESS PANELS WITH ARCHITECT AND ALL AFFECTED TRADES.
- PROVIDE FINAL CLEANUP AND CONDUCT FIELD TESTS AFTER INSTALLATION OF ALL ELECTRICAL WORK. ADJUST ITEMS TO THE SATISFACTION OF THE OWNER, ARCHITECT AND ENGINEER. LEAVE PANELBOARD INTERIOR CLEAN AND FREE FROM CONSTRUCTION DEBRIS. NEATLY DRESS ALL WIRING, AND RE-TIGHTEN ALL TERMINATIONS PER MANUFACTURERS RECOMMENDATIONS.
- MAINTAIN ON THE JOBSITE IN GOOD CONDITION, ONE SET OF UP TO DATE AS-BUILT ELECTRICAL DRAWINGS. PROGRESSIVELY, NEATLY, LEGIBLY AND EXACTLY RECORD ON THESE DRAWINGS THE LOCATION OF ALL CONCEALED CONDUIT RUNS AND ALL WORK WHICH IS INSTALLED DIFFERENTLY THAN IN THE LOCATION AND MANNER INDICATED ON THE ORIGINAL DRAWINGS. PROVIDE A COPY OF THESE PLANS FOR THE OWNER.
- PROVIDE A FULL ONE YEAR WARRANTY ON ALL ELECTRICAL LABOR AND MATERIALS INSTALLED ON THIS PROJECT, STARTING FROM THE ISSUANCE OF THE OWNERS CERTIFICATE OF OCCUPANCY.
- CONTRACTOR SHALL ADJUST WIRE SIZES TO ACCOUNT FOR VOLTAGE DROPPED AS REQUIRED BY THE FLORIDA BUILDING CODE TO LIMIT VOLTAGE DROP ON FEEDERS TO MAXIMUM OF 2% AND BRANCH CIRCUITS TO 3%.

PANEL:	A	VGR KIOSK AND BAND SHELL PANEL	VOLTAGE:	120 / 208	SERVICE PHASE:	1					
EQUAL TO:		GENERAL ELECTRIC	BUSS RATING:	225 AMPERES	SINGLE PHASE / 3 WIRE						
MAIN:		MAIN LUG ONLY (MLO)	AIC RATING:	10K							
MIN. FEEDER:		(2) 2/0 AL, (1) 1/0 AL NEU., (1) #4 CU GND	CONDUIT:	4"							
CIR.	WIRE	POLE	BREAKER	DESCRIPTION	BREAKER	POLE	WIRE	CIR.			
1	6	2	60	60 AMP SUB PANEL	60	2	6	2			
3	6	2	60	60 AMP SUB PANEL	60	2	6	4			
5	10	2	30	DEDICATED 220 AMPLIFIER OUTLET	30	2	10	6			
7	10	2	30	DEDICATED 220 AMPLIFIER OUTLET	30	2	10	8			
9	12	1	20	STAGE LIGHT	20	1	12	10			
11	12	1	20	STAGE LIGHT	20	1	12	12			
13	12	1	20	STAGE LIGHT	20	1	12	14			
15	12	1	20	STAGE LIGHT	20	1	12	16			
17	12	1	20	STAGE LIGHT	20	1	12	18			
19	12	1	20	120 V RECEPTACLES	20	1	12	20			
21	12	1	20	120 V RECEPTACLES	20	1	12	22			
23	12	1	20	EMERGENCY LIGHTING **				24			
25								26			
27								28			
29								30			
31								32			
33								34			
35								36			
37								38			
39								40			
				37.5			37.5	KILO VOLT - AMPERES TOTAL	A	=	75
				35.5		35.5		KILO VOLT - AMPERES TOTAL	B	=	71
				9.5		8		KILO VOLT - AMPERES TOTAL	C	=	17.5
								TOTAL KVA		=	163.5

NOTES:  
 \* GREATEST NON-COINCIDENTAL LOAD  
 \*\* EMERGENCY / EXIT LIGHTING ON LOCAL CIRCUIT SHALL BE CONNECTED AHEAD OF ANY LOCAL SWITCHES PER NEC 700-12-(E)

## LOAD CALCULATIONS

	QUANTITY	WATTAGE	DEMAND FACTOR	TOTAL DEMAND WATTAGE
120 V RECEPTACLES (# X 180VA; CIRCUIT = 8 DUPLEX PER CIRCUIT MAX)	3	180	NA	540
KIOSK 2 LIGHTING ( FT. X USE WATTS X 125% )	456	3	125%	1,710
EMERGENCY & EXIT LIGHTING (# FIXTURES X WATTS X 125%)	3	10	125%	38
60 AMP SUB PANEL KIOSK 1	1	3,600	NA	3,600
60 AMP SUB PANEL KIOSK 3	1	3,600	NA	3,600
60 AMP SUB PANEL KIOSK 4	1	3,600	NA	3,600
60 AMP SUB PANEL BAND SHELL	1	3,600	NA	3,600
DEDICATED 220 CIRCUIT FOR AMPLIFIERS	4	1,000	NA	4,000
STAGE LIGHTS	10	200	125%	2,500
<b>GRAND TOTAL DEMAND WATTAGE:</b>				<b>23,188</b>
# OF UNITS USING THIS CALCULATION:	1			
SINGLE PHASE SERVICE AMPERAGE DEMAND PER UNIT (WATTAGE/120)	0			193
SERVICE PROVIDED FOR UNIT:				225

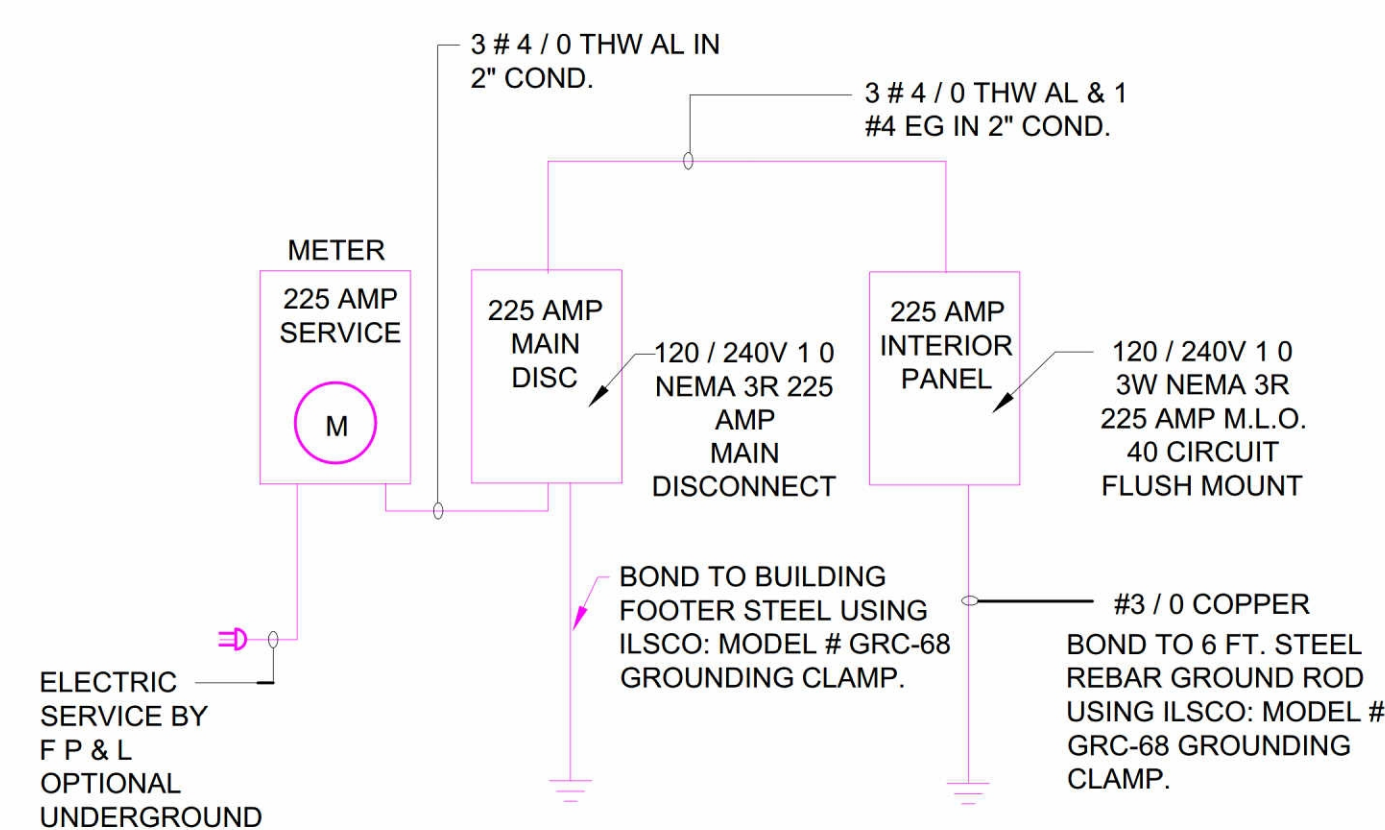

## ELECTRICAL SERVICE RISER

NOTE: ALL ELECTRICAL MATERIALS & INSTALLATIONS SHALL COMPLY WITH ALL APPLICABLE PROVISIONS OF THE N.E.C.

NTS

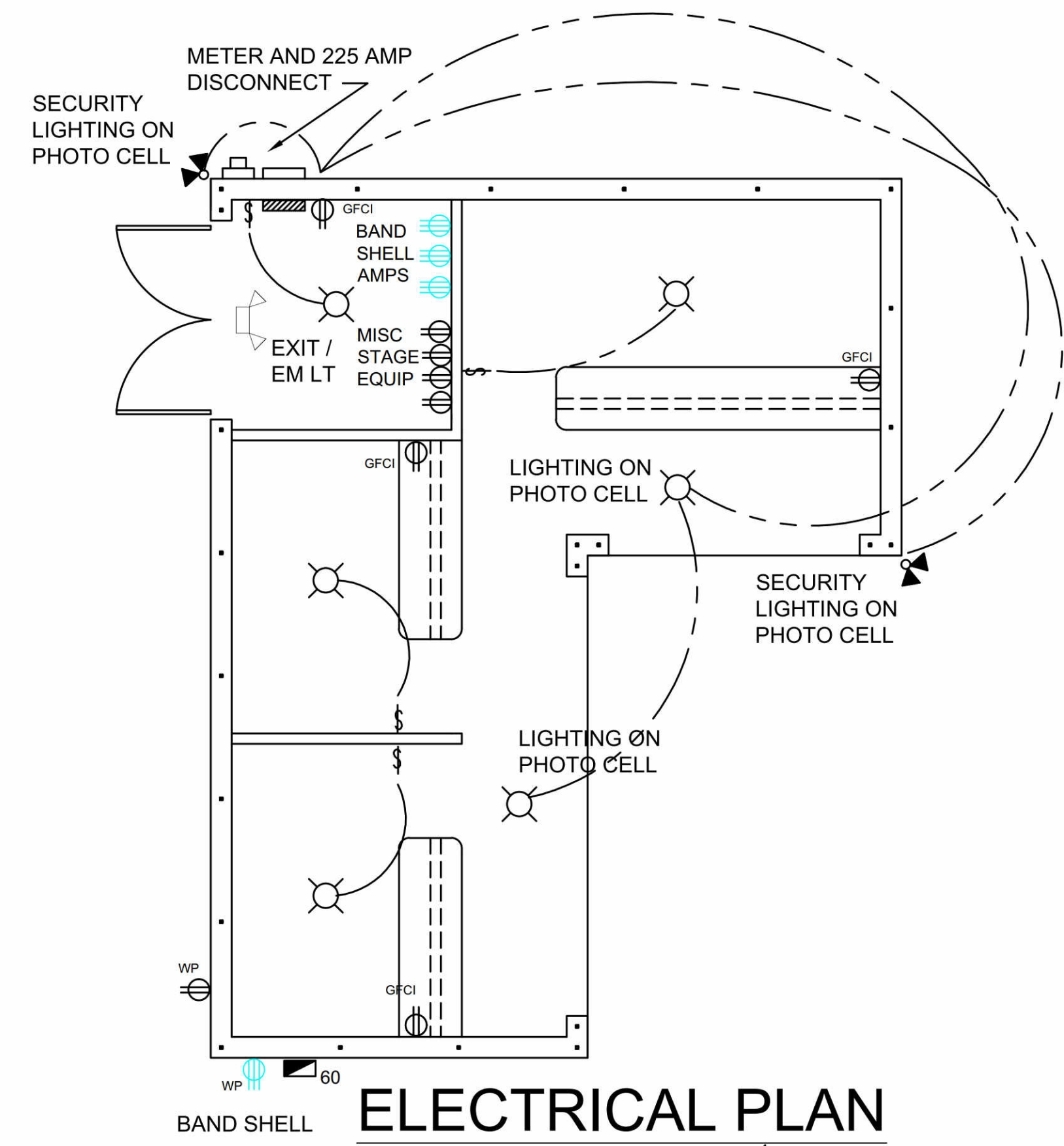

## ELECTRICAL PLAN

SCALE: 1/4" = 1'-0"

## ELECTRICAL LEGEND

- 110V GRND FAULT INT.
- 110V WEATHER PROOF
- 220 OUTLET
- SECURITY SPOTLIGHT
- LIGHT FIXTURE
- WEATHER PROOF LIGHT
- SWITCH SINGLE POLE
- 200 AMP MAIN PANEL
- SUB PANEL (AMP)
- EXIT / EMER LIGHT

## REVISIONS

NO.	DESCRIPTION	DATE



2160 Reynard Place  
 Merritt Island, FL 32952  
 Ph: 321-693-0108  
 info@jcmarshallconstruction.com

PROJECT INFORMATION:  
**Village German Restaurant and Grill. Kiosk 2**  
 415 Delannoy Avenue  
 Cocoa, FL 32922

OWNER INFORMATION:  
**Stephan Properties of Florida Inc.**  
 411 Magnolia Avenue  
 Merritt Island, FL 32952

DRAWN BY:  
**J Marshall**  
 CHECKED:  
**Jack Arnold**  
 DATE:  
**May 30 2016**  
 SCALE:  
**AS NOTED**  
 SHEET:  
**E01**